

MECHANICAL IMPROVEMENTS - AREA A
 1/8" = 1'-0"

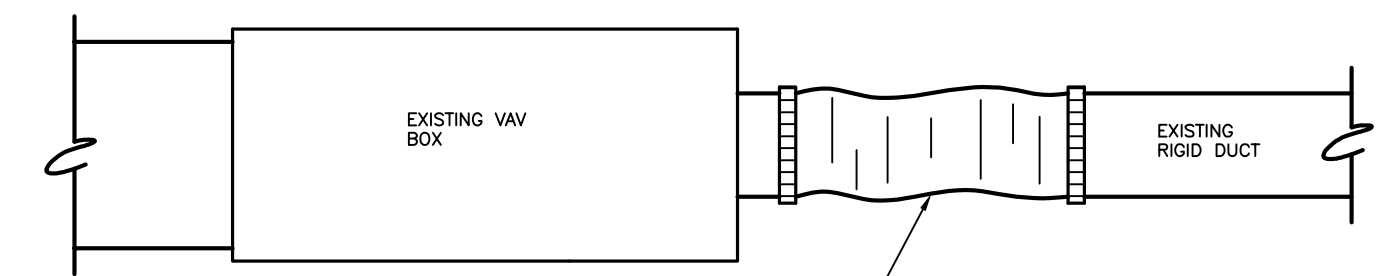

NEW FLEXIBLE DUCT, SEE SPECIFICATIONS. SECURE AND SEAL TO EXISTING RIGID DUCT AND VAV BOX INLET COLLAR. INSTALL DUCT WITH NO KINKS OR FOLDS AND PROVIDE SUPPORT TO AVOID SAGS IN FLEXIBLE DUCT.

FLEXIBLE DUCT REPLACEMENT DETAIL
 NO SCALE

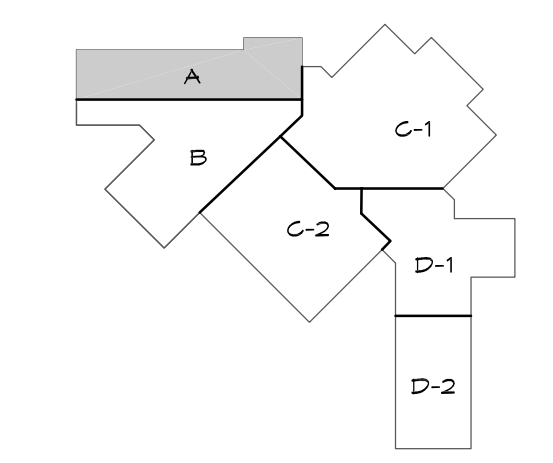

KEY PLAN
 NTS

ose ORAZEM & SCALORA ENGINEERING, P.A.
 Manhattan, Kansas
 Job No. 15011-1
 Copyright © Orazem & Scalora Engineering, P.A. 2017

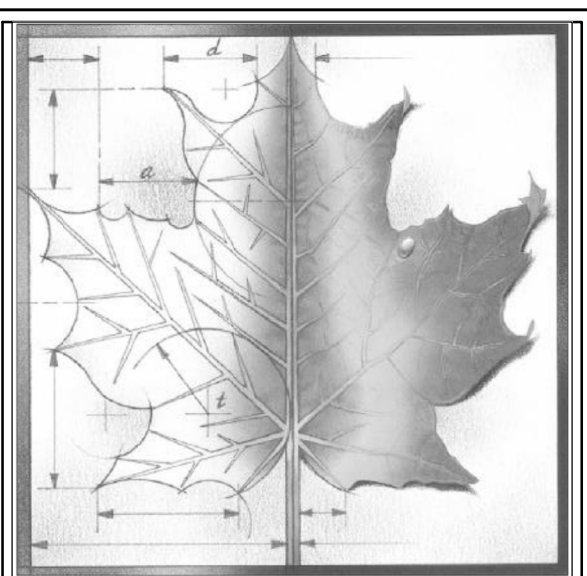

BBN

BBN ARCHITECTS INC
 228 POYNTZ AVENUE
 MANHATTAN, KS 66502
 PH: 785-776-4912
 WWW.BBNARCHITECTS.COM

Information provided on the drawings regarding existing conditions has been obtained from the best sources available, but cannot be guaranteed in all respects. Contractor shall verify all such information prior to proceeding with any new work that may be affected. Include as part of the contract all work required to produce the indicated result. All drawings and written material appearing herein constitute the original and unaltered work of the Architect, and same may not be duplicated, used or disclosed without the written consent of the Architect.
 © BBN Architects, Inc.

REVISIONS:

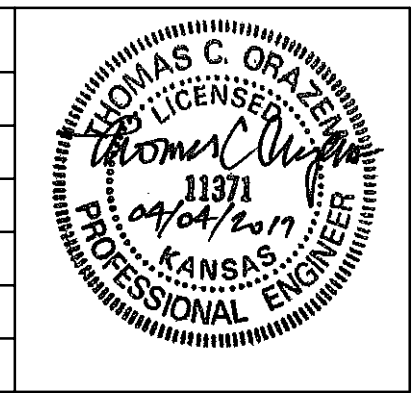

Project Number: _____
 Date: **04/04/2017**

Project Name:
USD 320 WAMEGO MIDDLE SCHOOL IMPROVEMENTS

Project Address:
**1701 Kaw Valley Road
 Wamego, KS 66547**

Sheet Title:
MECHANICAL IMPROVEMENTS AREA A

Sheet:
M101
 OF 12



Mechanical Improvements - Area B
 1/8" = 1'-0"



ose O'RAZEM & SCALORA ENGINEERING, P.A.
 Manhattan, Kansas
 Job No. 15011-1
 Copyright © O'razem & Scalora Engineering, P.A. 2017

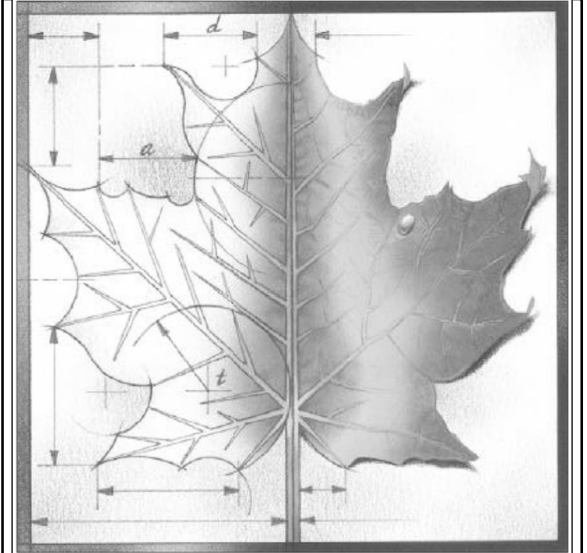

BBN

BBN ARCHITECTS INC
 228 POYNTZ AVENUE
 MANHATTAN, KS 66502
 PH: 785-776-4912
 WWW.BBNARCHITECTS.COM

Information provided on the drawings regarding existing conditions has been obtained from the best sources available, but cannot be guaranteed in all respects. Contractor shall verify all such information prior to proceeding with any new work that may be affected. Include as part of the contract all work required to produce the indicated result. All drawings and written material appearing herein constitute the original and unpublished work of the Architect, and same may not be duplicated, used or disclosed without the written consent of the Architect.
 © BBN Architects, Inc.

REVISIONS:	
▲	
▲	
▲	
▲	
▲	

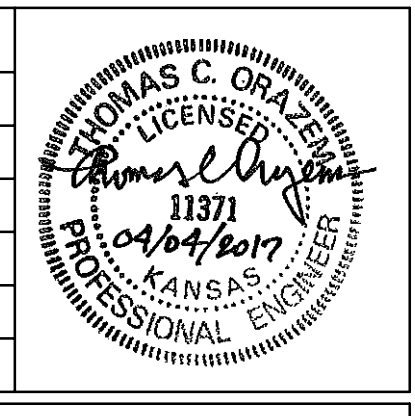

Project Number:

Date: **04/04/2017**

Project Name:
USD 320 WAMEGO MIDDLE SCHOOL IMPROVEMENTS

Project Address:
**1701 Kaw Valley Road
 Wamego, KS 66547**

Sheet Title:
MECHANICAL IMPROVEMENTS AREA B

Sheet:
M102

OF: **12**

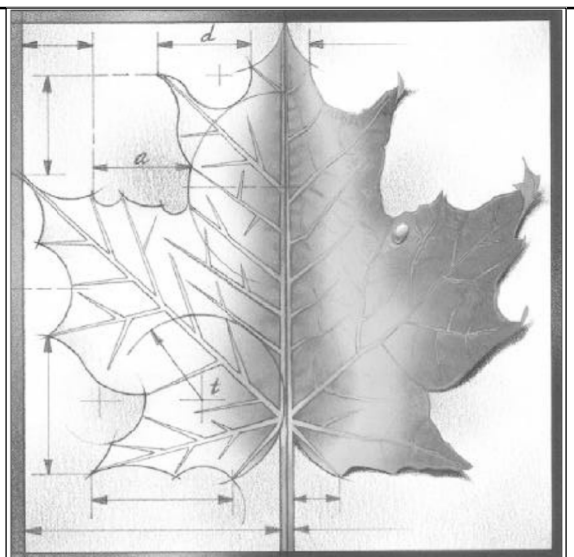

BBN

BBN ARCHITECTS INC
228 POYNTZ AVENUE
MANHATTAN, KS 66502
PH: 785-776-4912
WWW.BBNARCHITECTS.COM

Information provided on the drawings regarding existing conditions has been obtained from the best sources available, but cannot be guaranteed in all respects. Contractor shall verify all such information prior to proceeding with any new work that may be affected. Include as part of the contract all work required to produce the indicated result. All drawings and written material appearing herein constitute the original and unpublished work of the Architect, and same may not be duplicated, used or disclosed without the written consent of the Architect.
© BBN Architects, Inc.

A

B

C

D

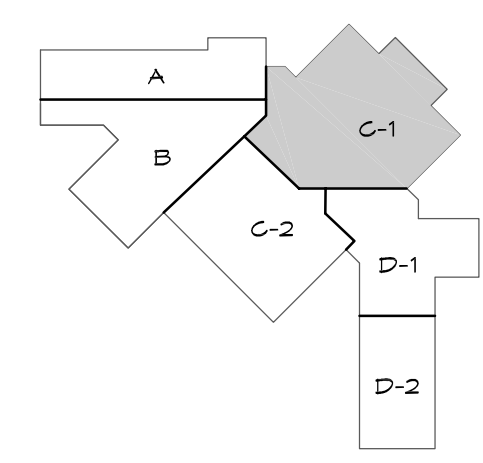

KEY PLAN
NTS



MECHANICAL IMPROVEMENTS - AREA C1
1/8" = 1'-0"

ose ORAZEM & SCALORA ENGINEERING, P.A.
Manhattan, Kansas
Job No. 15011-1
Copyright © Orazem & Scalora Engineering, P.A. 2017

REVISIONS:	
△	
△	
△	
△	
△	
△	

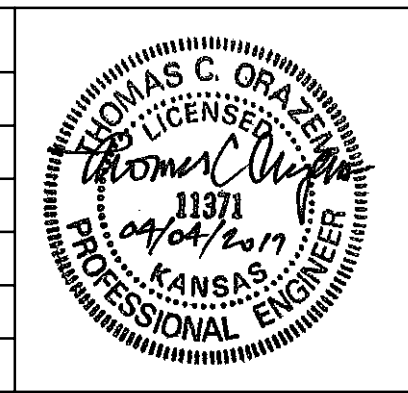

Project Number:
Date: **04/04/2017**
Project Name:

USD 320 WAMEGO MIDDLE SCHOOL IMPROVEMENTS
Project Address:
**1701 Kaw Valley Road
Wamego, KS 66547**

Sheet Title:
MECHANICAL IMPROVEMENTS AREA C1

Sheet:
M103
Of: **12**

5

4

3

2

1

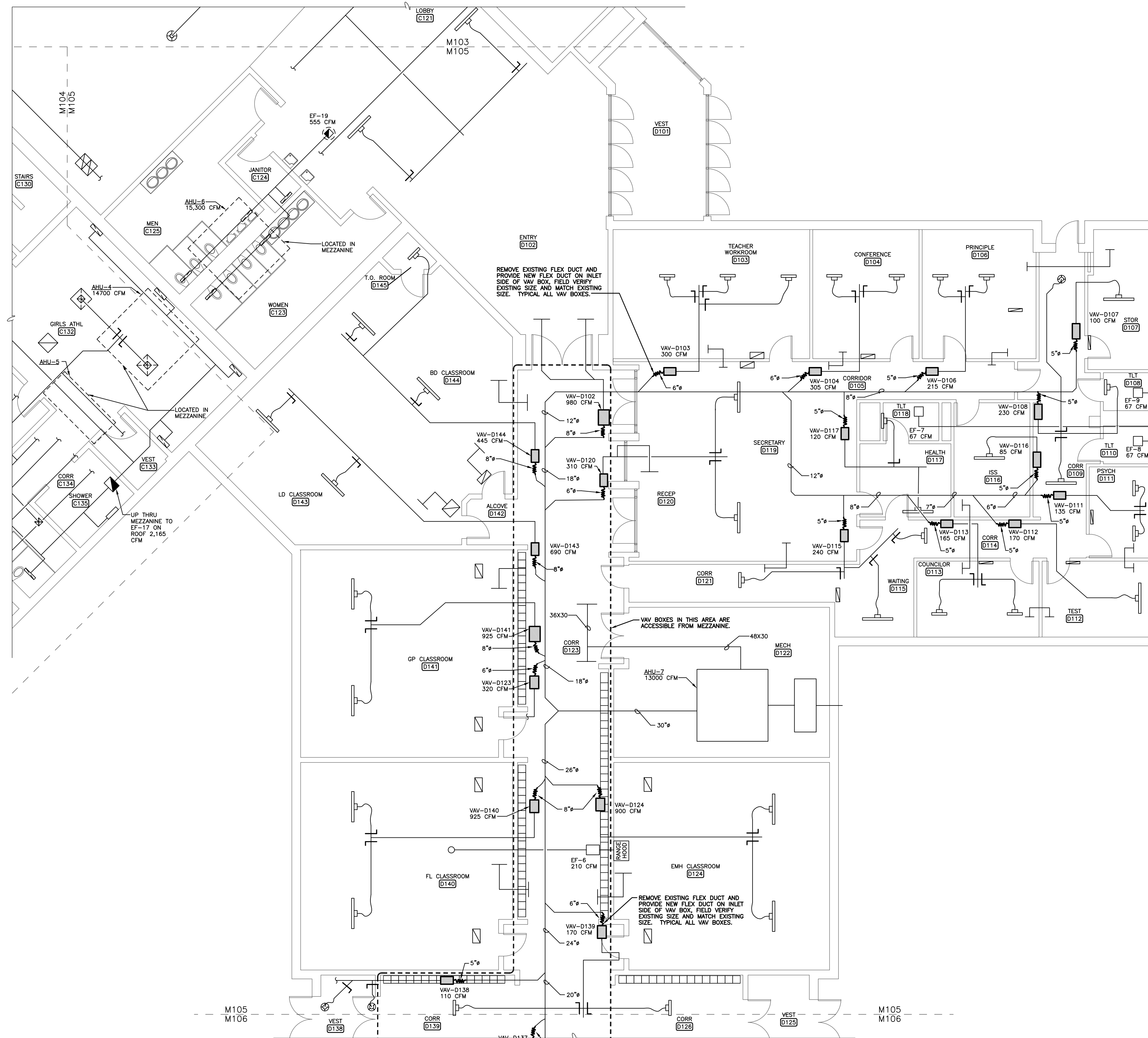

MECHANICAL IMPROVEMENTS - AREA D1
1/8" = 1'-0"



KEY PLAN
NTS

ose ORAZEM & SCALORA ENGINEERING, P.A.
Manhattan, Kansas
Job No. 15011-1
Copyright © Orazem & Scalora Engineering, P.A. 2017

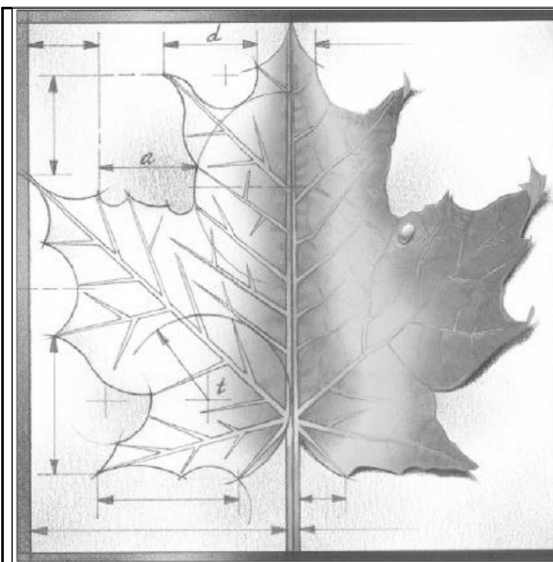

BBN

BBN ARCHITECTS INC
228 POYNTZ AVENUE
MANHATTAN, KS 66502
PH: 785-776-4912
WWW.BBNARCHITECTS.COM

Information provided on the drawings regarding existing conditions has been obtained from the best sources available, but cannot be guaranteed in all respects. Contractor shall verify all such information prior to proceeding with any new work that may be affected. Include as part of the contract all work required to produce the indicated result. All drawings and written material appearing herein constitute the original and unpublished work of the Architect, and same may not be duplicated, used or disclosed without the written consent of the Architect.
© BBN Architects, Inc.

REVISIONS:	
△	
△	
△	
△	
△	

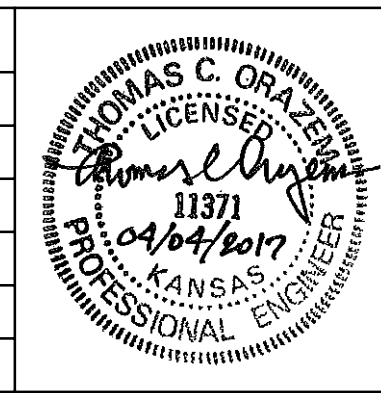

Project Number:

Date: **04/04/2017**

Project Name:

USD 320 WAMEGO MIDDLE SCHOOL IMPROVEMENTS

Project Address:
**1701 Kaw Valley Road
Wamego, KS 66547**

Sheet Title:

MECHANICAL IMPROVEMENTS AREA D1

Sheet:

M105

OF: **12**

A

B

C

D

5

4

3

2

1

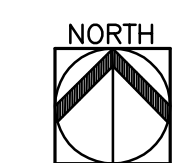
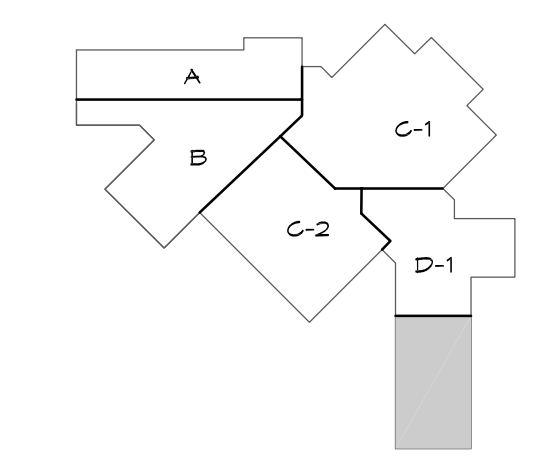
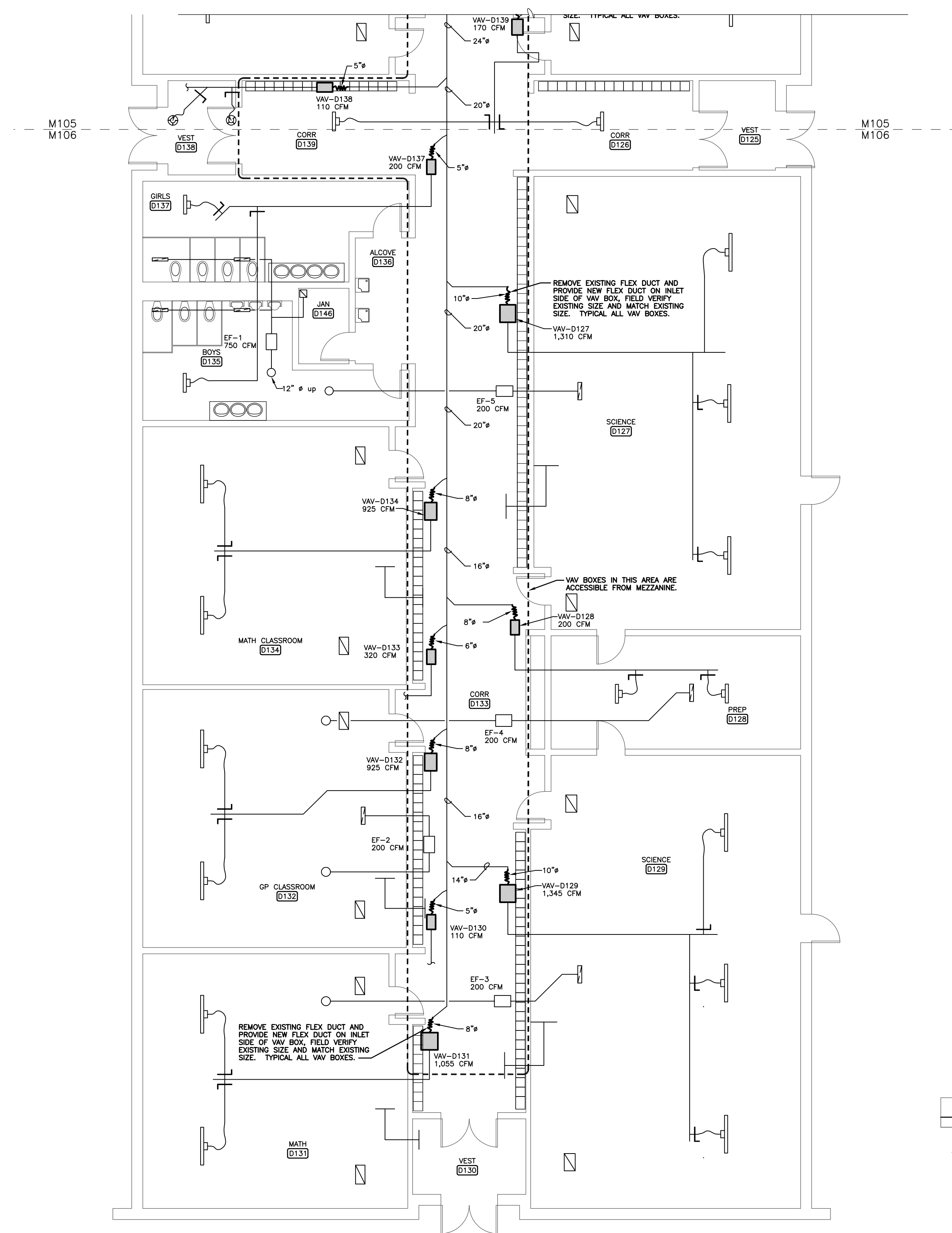

MECHANICAL IMPROVEMENTS - AREA D2
 1/8" = 1'-0"

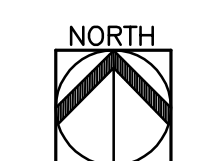

KEY PLAN
 NTS

ose ORAZEM & SCALORA ENGINEERING, P.A.
 Manhattan, Kansas
 Copyright © Orazem & Scalora Engineering, P.A. 2017
 Job No. 15011-1

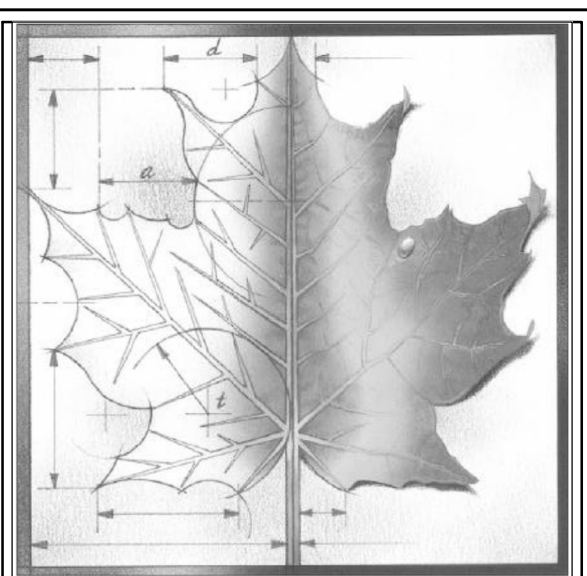

BBN

BBN ARCHITECTS INC
 228 POYNTZ AVENUE
 MANHATTAN, KS 66502
 PH: 785-776-4912
 WWW.BBNARCHITECTS.COM

Information provided on the drawings regarding existing conditions has been obtained from the best sources available, but cannot be guaranteed in all respects. Contractor shall verify all such information prior to proceeding with any new work that may be affected. Include as part of the contract all work required to produce the indicated result. All drawings and written material appearing herein constitute the original and unpublished work of the Architect, and same may not be duplicated, used or disclosed without the written consent of the Architect.
 © BBN Architects, Inc.

REVISIONS:	
△	
△	
△	
△	
△	

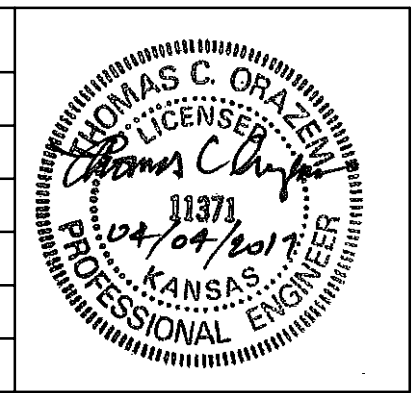

Project Number:

Date: **04/04/2017**

Project Name:

USD 320 WAMEGO MIDDLE SCHOOL IMPROVEMENTS

Project Address:
**1701 Kaw Valley Road
 Wamego, KS 66547**

Sheet Title:

MECHANICAL IMPROVEMENTS AREA D2

Sheet: **M106**

OF: **12**

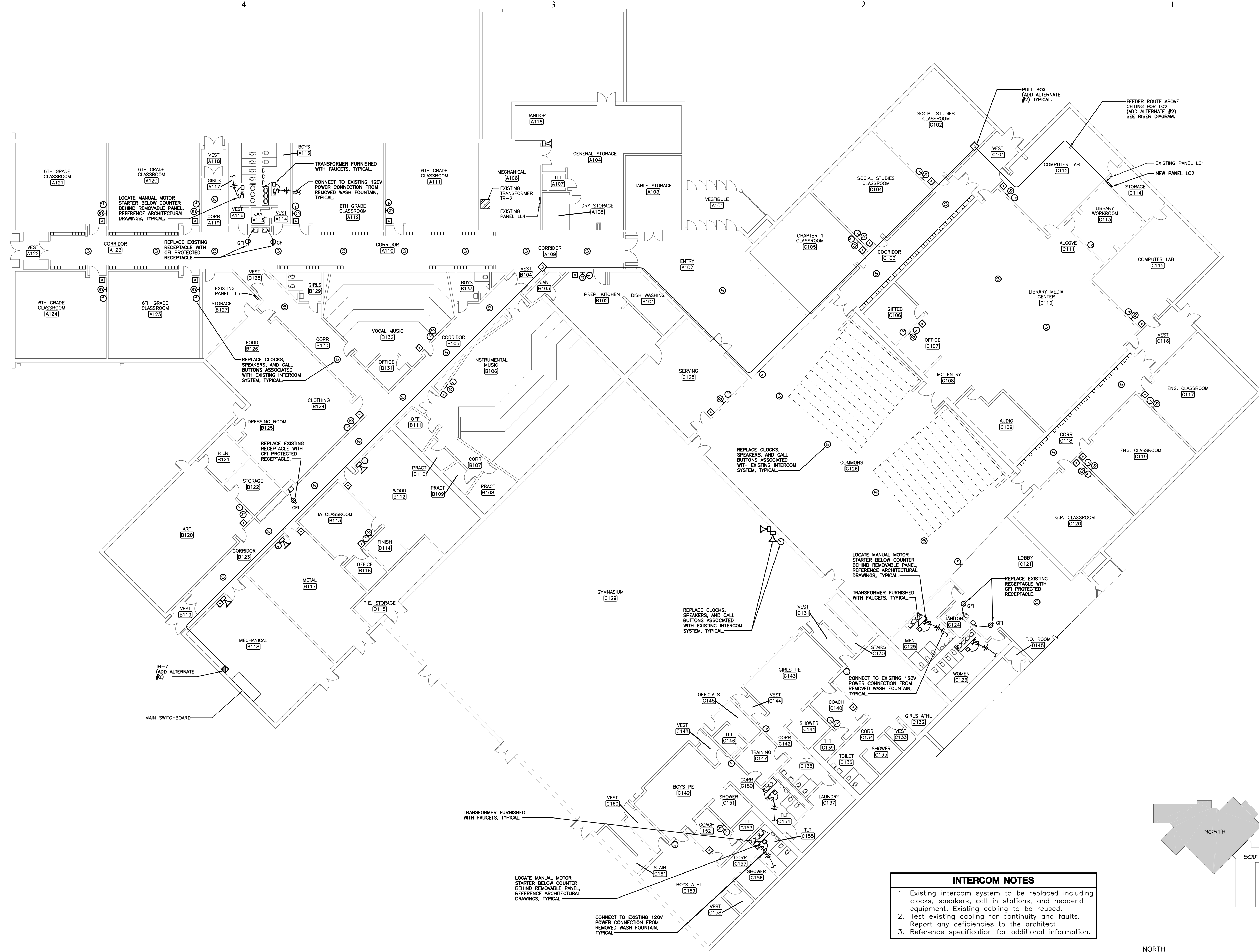

INTERCOM NOTES

- Existing intercom system to be replaced including clocks, speakers, call in stations, and headend equipment. Existing cabling to be reused.
- Test existing cabling for continuity and faults. Report any deficiencies to the architect.
- Reference specification for additional information.

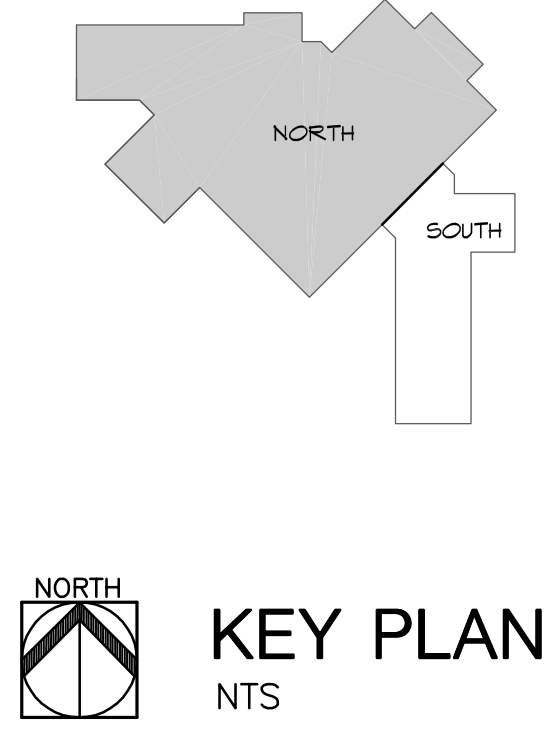

ELECTRICAL PLAN - NORTH
1/16" = 1'-0"

ose ORAZEM & SCALORA ENGINEERING, P.A.
Manhattan, Kansas
Job No. 15011-1
Copyright © Orazem & Scalora Engineering, P.A. 2017

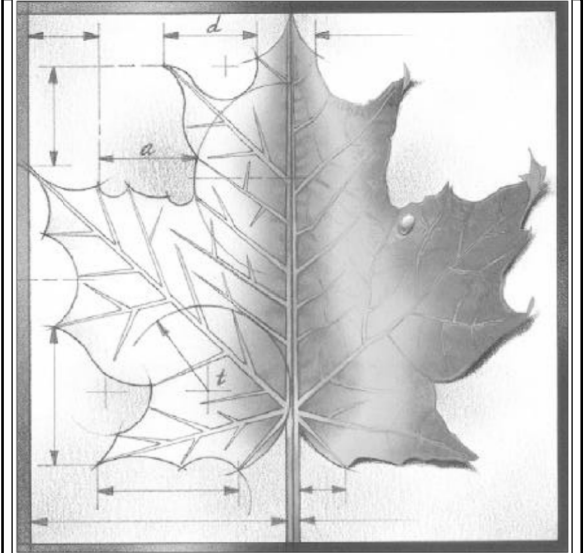

BBN

BBN ARCHITECTS INC
228 POYNTZ AVENUE
MANHATTAN, KS 66502
PH: 785-776-4912
WWW.BBNARCHITECTS.COM

Information provided on the drawings regarding existing conditions has been obtained from the best sources available, but cannot be guaranteed in all respects. Contractor shall verify all such information prior to proceeding with any new work that may be affected. Include as part of the contract all work required to produce the indicated result. All drawings and written material appearing herein constitute the original and unpublished work of the Architect, and same may not be duplicated, used or disclosed without the written consent of the Architect.
© BBN Architects, Inc.

REVISIONS:	
△	
△	
△	
△	
△	



Project Number:
Date: **04/04/2017**

Project Name:
USD 320 WAMEGO MIDDLE SCHOOL IMPROVEMENTS

Project Address:
**1701 Kaw Valley Road
Wamego, KS 66547**

Sheet Title:
ELECTRICAL PLAN

Sheet:
E101
Of: **12**

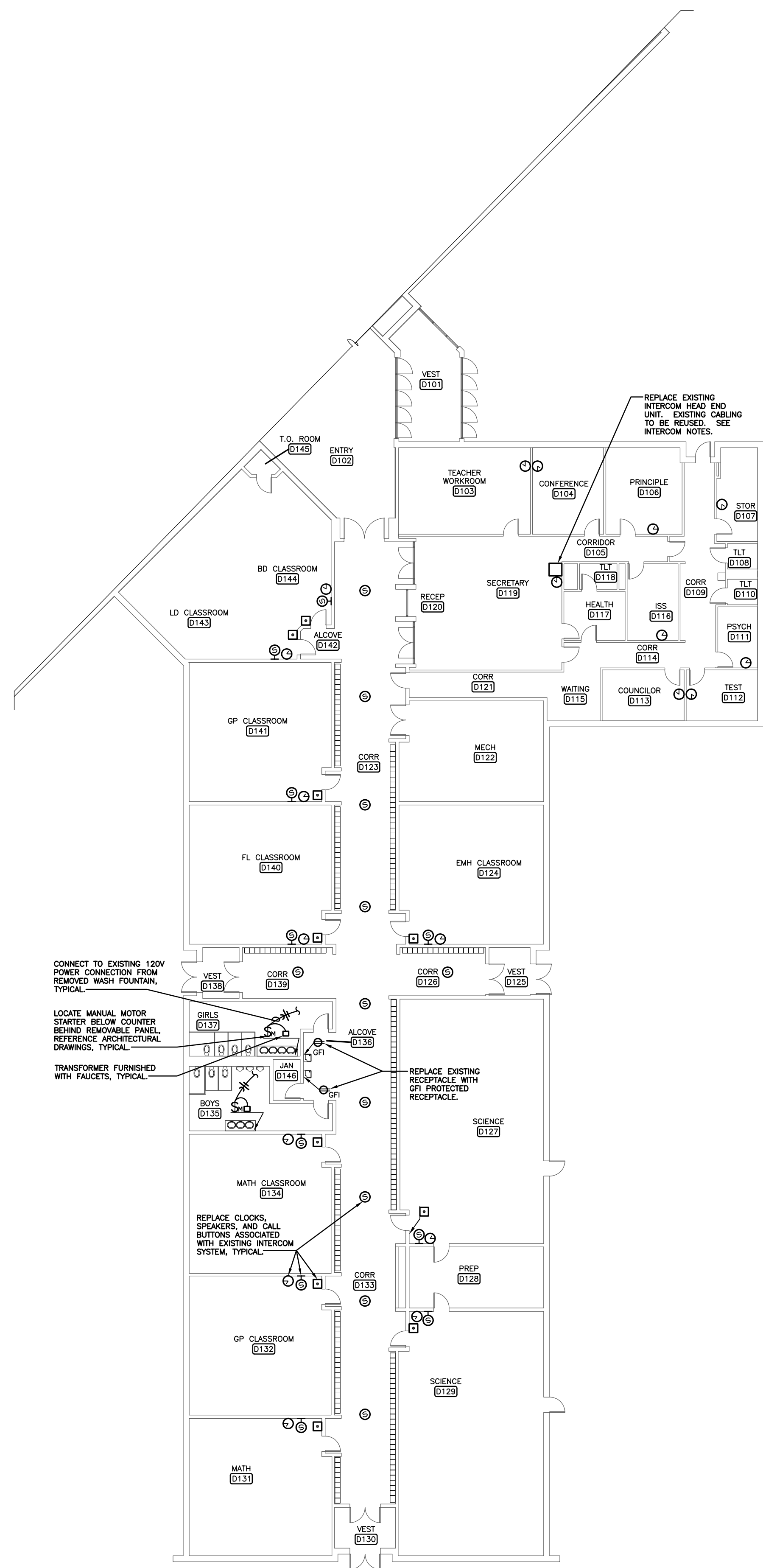

CONNECT TO EXISTING 120V POWER CONNECTION FROM REMOVED WASH FOUNTAIN, TYPICAL.
LOCATE MANUAL MOTOR STARTER BELOW COUNTER BEHIND REMOVABLE PANEL. REFERENCE ARCHITECTURAL DRAWINGS, TYPICAL.
TRANSFORMER FURNISHED WITH FAUCETS, TYPICAL.

REPLACE EXISTING INTERCOM HEAD END UNIT. EXISTING CABLING TO BE REVISED. SEE INTERCOM NOTES.

REPLACE EXISTING RECEPTACLE WITH GFI PROTECTED RECEPTACLE.

REPLACE CLOCKS, SPEAKERS, AND CALL BUTTONS ASSOCIATED WITH EXISTING INTERCOM SYSTEM, TYPICAL.

ELECTRICAL PLAN - SOUTH
1/16" = 1'-0"

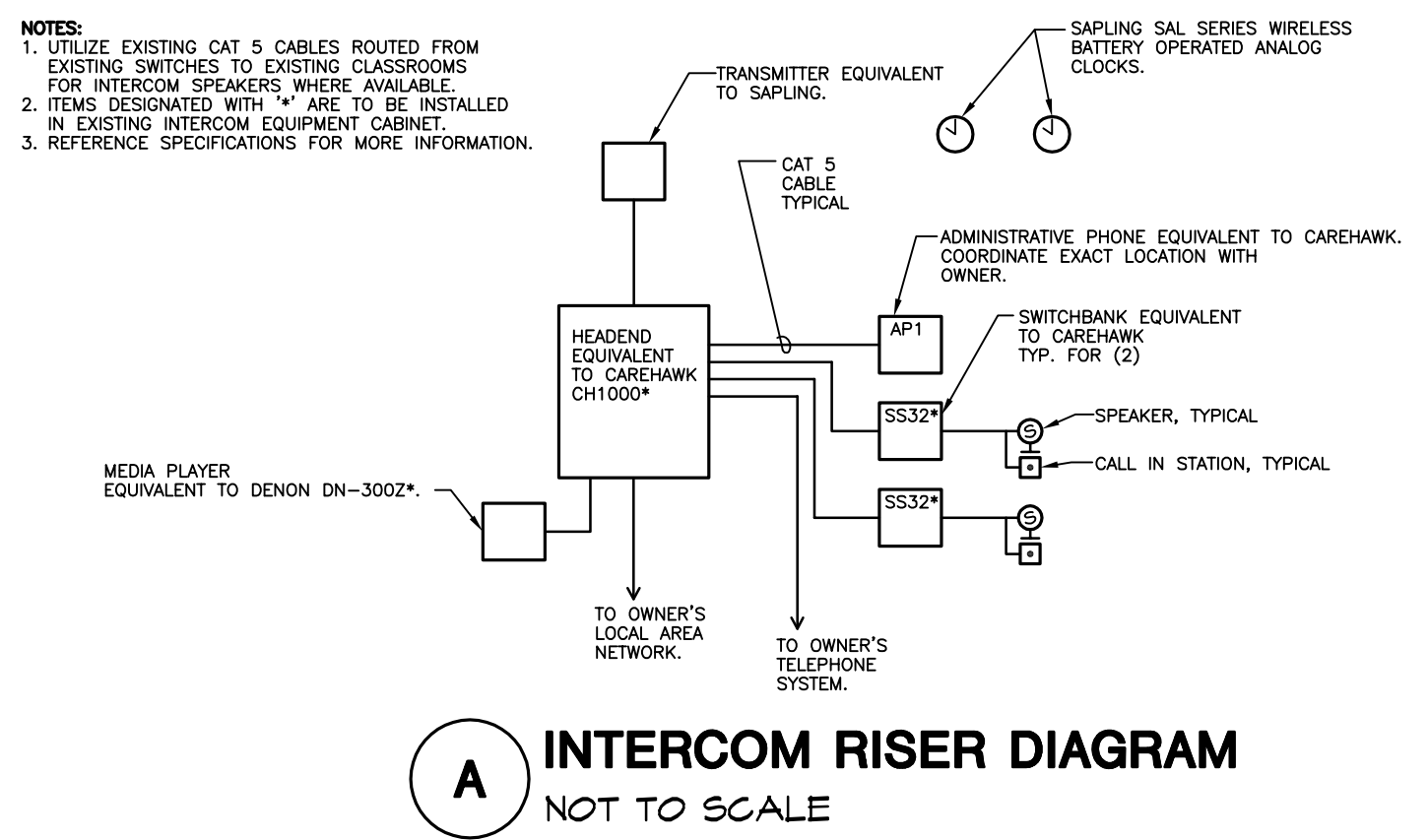

A INTERCOM RISER DIAGRAM
NOT TO SCALE

INTERCOM NOTES
1. Existing intercom system to be replaced including clocks, speakers, call in stations, and headend equipment. Existing cabling to be reused.
2. Test existing cabling for continuity and faults. Report any deficiencies to the architect.
3. Reference specification for additional information.

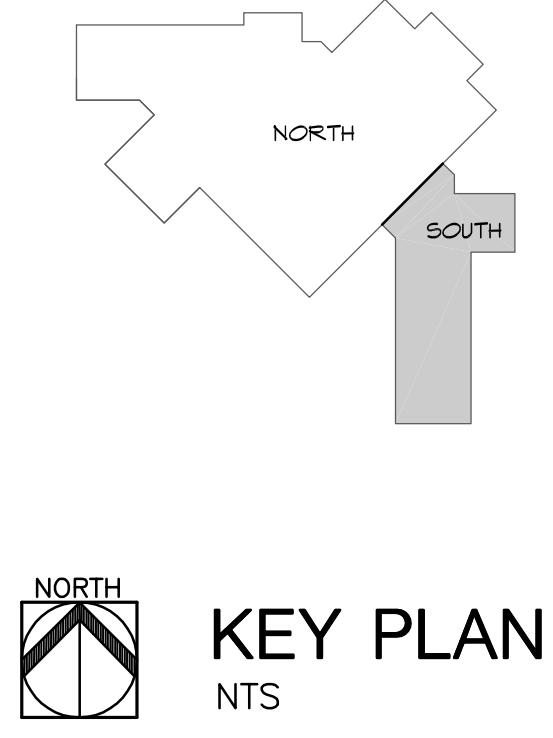

KEY PLAN
NTS

Job No. 15011-1
ose ORAZEM & SCALORA ENGINEERING, P.A.
Manhattan, Kansas
Copyright © Orazem & Scalora Engineering, P.A. 2017

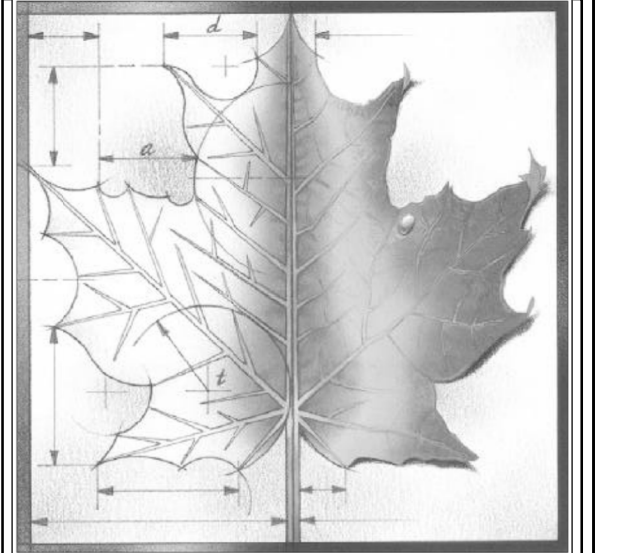

BBN

BBN ARCHITECTS INC
228 POYNTZ AVENUE
MANHATTAN, KS 66502
PH: 785-776-4912
WWW.BBNARCHITECTS.COM

Information provided on the drawings regarding existing conditions has been obtained from the best sources available, but cannot be guaranteed in all respects. Contractor shall verify all such information prior to proceeding with any new work that may be affected. Include as part of the contract all work required to produce the indicated result. All drawings and written material appearing herein constitute the original and unpublished work of the Architect, and same may not be duplicated, used or disclosed without the written consent of the Architect.
© BBN Architects, Inc.

REVISIONS:

▲	
▲	
▲	
▲	
▲	

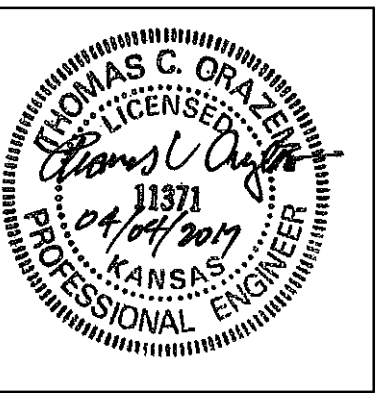

Project Number:
Date: **04/04/2017**

Project Name:
USD 320 WAMEGO MIDDLE SCHOOL IMPROVEMENTS

Project Address:
**1701 Kaw Valley Road
Wamego, KS 66547**

Sheet Title:
ELECTRICAL PLAN

Sheet:
E102
Of: **12**

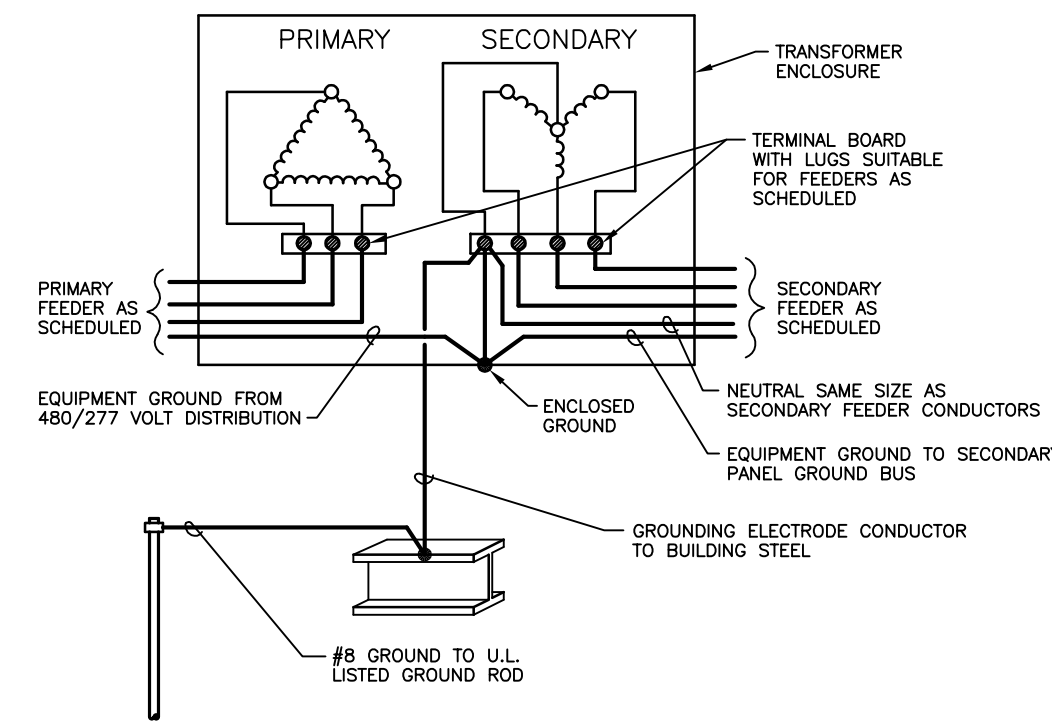

B TRANSFORMER DETAIL (ALT. #2)
NOT TO SCALE

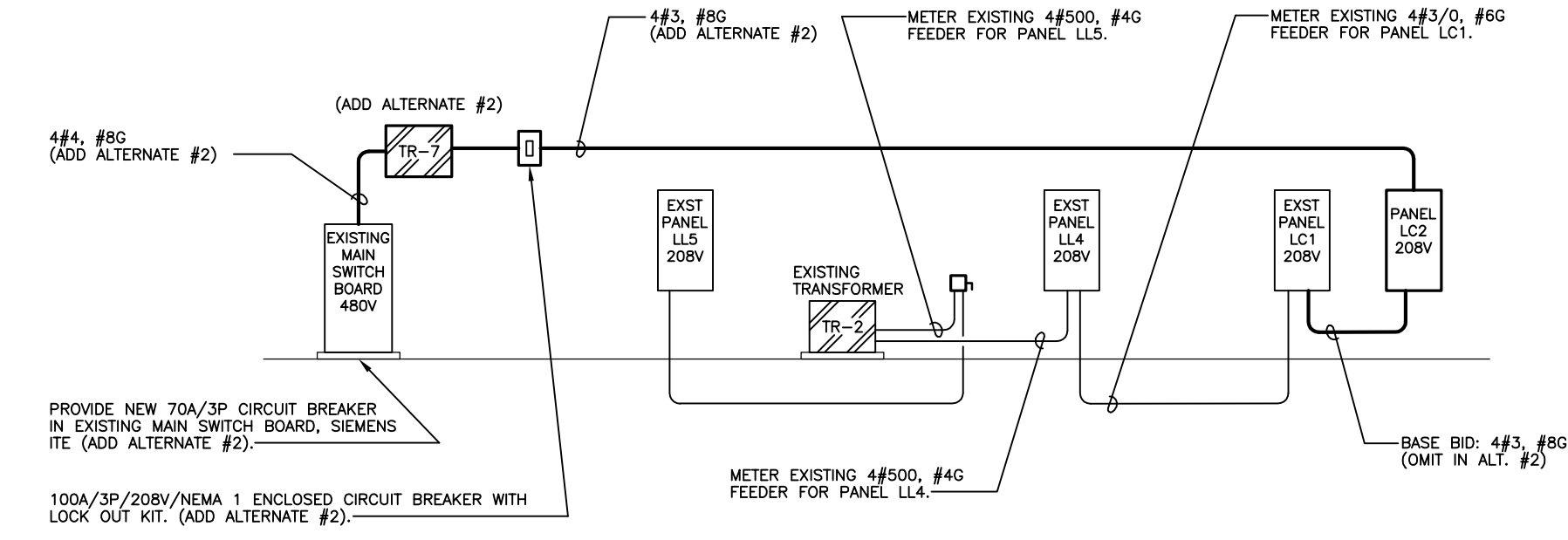

A PARTIAL RISER DIAGRAM
NOT TO SCALE

ELECTRICAL EQUIPMENT SCHEDULE (ALT. #2)

TRANSFORMERS

Mark	KVA	Mounting	Secondary Conductors	GEC
TR-7	45	SUSPENDED	4#3, #8G	#8

Dry type transformer for indoor installation, U.L. listed, compliant with IEEE, NEMA and ANSI standards, three phase, 60 hertz, 480 volt delta primary 208/120 volt wye secondary, (6) 2-1/2% full capacity taps, 150 degree C temperature rise, ventilated enclosure and internal vibration isolation core mounting. Provide NEC compliant signage for transformers served by remote disconnects.

EXISTING PANELBOARD SCHEDULE

PANEL DESIGNATION: Existing Panel 'LC1'
LOCATION: Library
VOLTS: 120/208
CONFIGURATION: 3 Phase/4 Wire
MOUNTING: Surface

MIN A.I.C.: 10,000
MCB Amps: MLO
BUS Amps: 200
ENCL.: NEMA 1

FEATURES:
- Panelboard Construction
- Equipment Ground Bus
- Existing Siemens BG42

CKT.	Description	Conductors	C/B	CKT.	Description	Conductors	C/B
1	Surge Suppressor	(e)2#12, #12G	(e)20/1	2	Floor Rcpt C115	(e)2#12, #12G	(e)20/1
3	Floor Rcpt C112	(e)2#12, #12G	(e)20/1	4	Rcpt C115	(e)2#12, #12G	(e)20/1
5	Rcpt C112	(e)2#12, #12G	(e)20/1	6	Floor Rcpt C115	(e)2#12, #12G	(e)20/1
7	Floor Rcpt C112	(e)2#12, #12G	(e)20/1	8	Rcpt C115	(e)2#12, #12G	(e)20/1
9	Rcpt C112	(e)2#12, #12G	(e)20/1	10	Rcpt C115	(e)2#12, #12G	(e)20/1
11	Floor Rcpt C112	(e)2#12, #12G	(e)20/1	12	Rcpt C115	(e)2#12, #12G	(e)20/1
13	Rcpt C112	(e)2#12, #12G	(e)20/1	14	Rcpt C115	(e)2#12, #12G	(e)20/1
15	Rcpt C112	(e)2#12, #12G	(e)20/1	16	Rcpt C115	(e)2#12, #12G	(e)20/1
17	Rcpt C112	(e)2#12, #12G	(e)20/1	18	Rcpt C115	(e)2#12, #12G	(e)20/1
19	Floor Rcpt C112	(e)2#12, #12G	(e)20/1	20	Floor Rcpt C115	(e)2#12, #12G	(e)20/1
21	Floor Rcpt C112	(e)2#12, #12G	(e)20/1	22	Floor Rcpt C115	(e)2#12, #12G	(e)20/1
23	Floor Rcpt C112	(e)2#12, #12G	(e)20/1	24	Floor Rcpt C115	(e)2#12, #12G	(e)20/1
25	Rcpt C114	(e)2#12, #12G	(e)20/1	26	Rcpt C111	(e)2#12, #12G	(e)20/1
27	Floor Rcpt C110	(e)2#12, #12G	(e)20/1	28	Rcpt C111	(e)2#12, #12G	(e)20/1
29	Floor Rcpt C110	(e)2#12, #12G	(e)20/1	30	Rcpt C113	(e)2#12, #12G	(e)20/1
31	Rcpt C110	(e)2#12, #12G	(e)20/1	32	Rcpt C114	(e)2#12, #12G	(e)20/1
33	Floor Rcpt C107	(e)2#12, #12G	(e)20/1	34	Rcpt C110	(e)2#12, #12G	(e)20/1
35	Floor Rcpt C110	(e)2#12, #12G	(e)20/1	36	Rcpt C109	(e)2#12, #12G	(e)20/1
37	Panel LC2	4#3, #8G	100*	38	Rcpt C112	(e)2#12, #12G	(e)20/1
39	Rcpt C112	(e)2#12, #12G	(e)20/1	40	Rcpt C112	(e)2#12, #12G	(e)20/1
41	Rcpt C112	(e)2#12, #12G	(e)20/1	42	Rcpt C112	(e)2#12, #12G	(e)20/1

* Indicates new breaker in existing panel. Included in Base Bid (omit in Alt. #2).

NEW PANELBOARD SCHEDULE

PANEL DESIGNATION: Panel 'LC2'
LOCATION: Library
VOLTS: 120/208
CONFIGURATION: 3 Phase/4 Wire
MOUNTING: Surface

MIN A.I.C.: 10,000
MCB Amps: MLO
BUS Amps: 100
ENCL.: NEMA 1

FEATURES:
- Panelboard Construction
- Equipment Ground Bus
- Equal to Square D NQ

CKT.	Description	Conductors	C/B	CKT.	Description	Conductors	C/B
1	WP Rcpt *	(e)2#12, #12G	20/1	2	Spare	---	20/1
3	Library Rcpt *	(e)2#12, #12G	20/1	4	Spare	---	20/1
5	Bleacher Rcpt & Control, OH Proj *	(e)2#12, #12G	20/1	6	Spare	---	20/1
7	Spare	---	20/1	8	Spare	---	20/1
9	Spare	---	20/1	10	Spare	---	20/1
11	Spare	---	20/1	12	Spare	---	20/1
13	Spare	---	20/1	14	Spare	---	20/1
15	Spare	---	20/1	16	Spare	---	20/1
17	Spare	---	20/1	18	Spare	---	20/1
19	Spare	---	20/1	20	Spare	---	20/1
21	Spare	---	20/1	22	Spare	---	20/1
23	Spare	---	20/1	24	Spare	---	20/1
25	Spare	---	20/1	26	Spare	---	20/1
27	Spare	---	20/1	28	Spare	---	20/1
29	Spare	---	20/1	30	Spare	---	20/1
31	Spare	---	20/1	32	Spare	---	20/1
33	Spare	---	20/1	34	Spare	---	20/1
35	Spare	---	20/1	36	Spare	---	20/1
37	Spare	---	20/1	38	Spare	---	20/1
39	Spare	---	20/1	40	Spare	---	20/1
41	Spare	---	20/1	42	Spare	---	20/1

* Indicates circuit relocated from Panel LC1

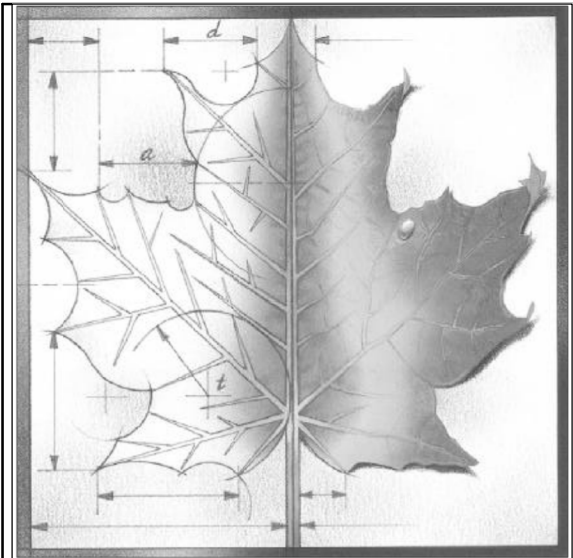

BBN

BBN ARCHITECTS INC
228 POYNTZ AVENUE
MANHATTAN, KS 66502
PH: 785-776-4912
WWW.BBNARCHITECTS.COM

Information provided on the drawings regarding existing conditions has been obtained from the best sources available, but cannot be guaranteed in all respects. Contractor shall verify all such information prior to proceeding with any new work that may be affected. Include as part of the contract all work required to produce the indicated result. All drawings and written material appearing herein constitute the original and unaltered work of the Architect, and same may not be duplicated, used or disclosed without the written consent of the Architect.
© BBN Architects, Inc.

REVISIONS:

△	
△	
△	
△	
△	



Project Number:
Date: **04/04/2017**
Project Name:
USD 320 WAMEGO MIDDLE SCHOOL IMPROVEMENTS
Project Address:
**1701 Kaw Valley Road
Wamego, KS 66547**

Sheet Title:
ELECTRICAL DETAILS

Sheet:
E201
OF: **12**

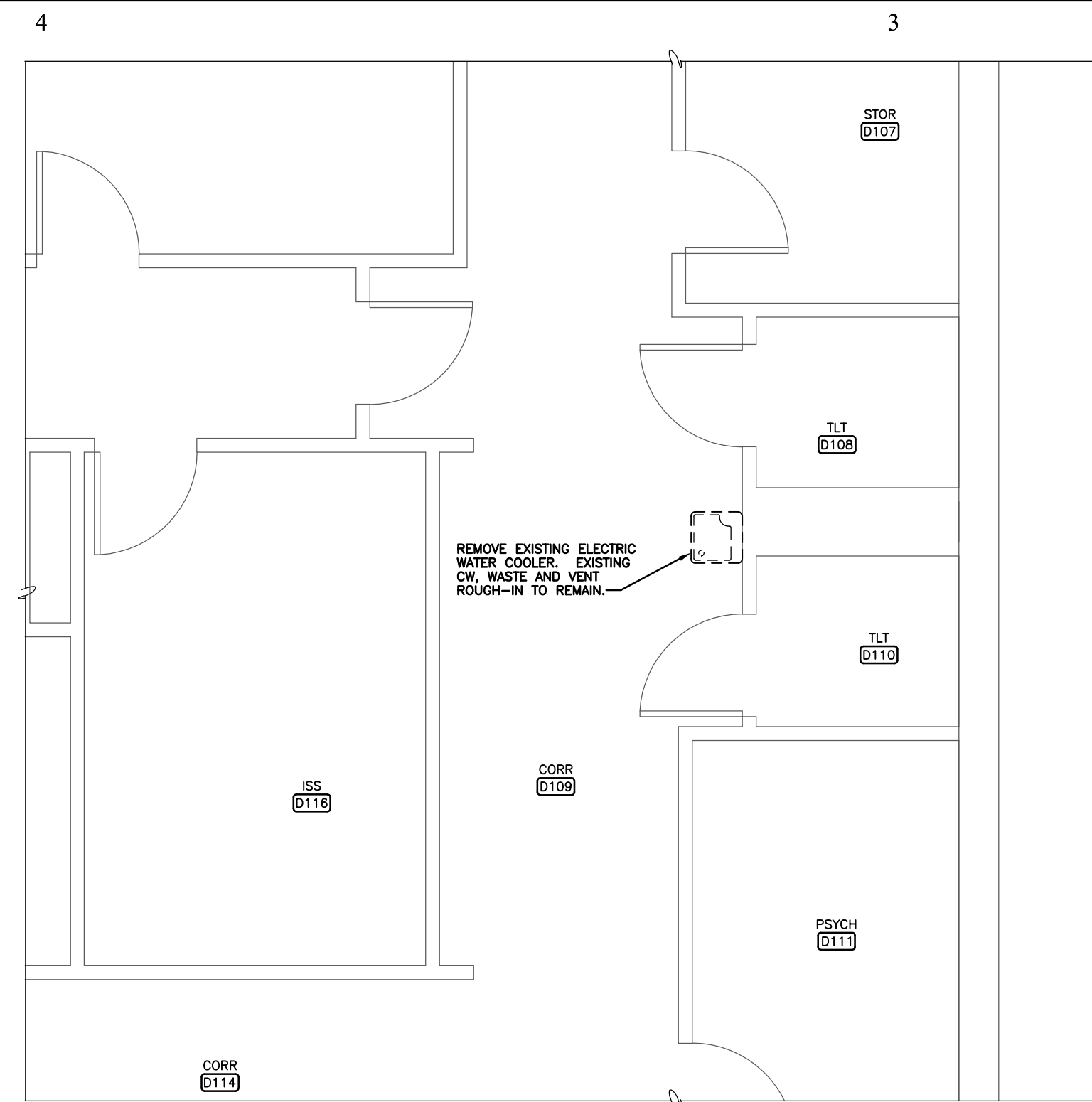

PARTIAL PLAN - PLUMBING DEMOLITION - AREA 4
1/4" = 1'-0"

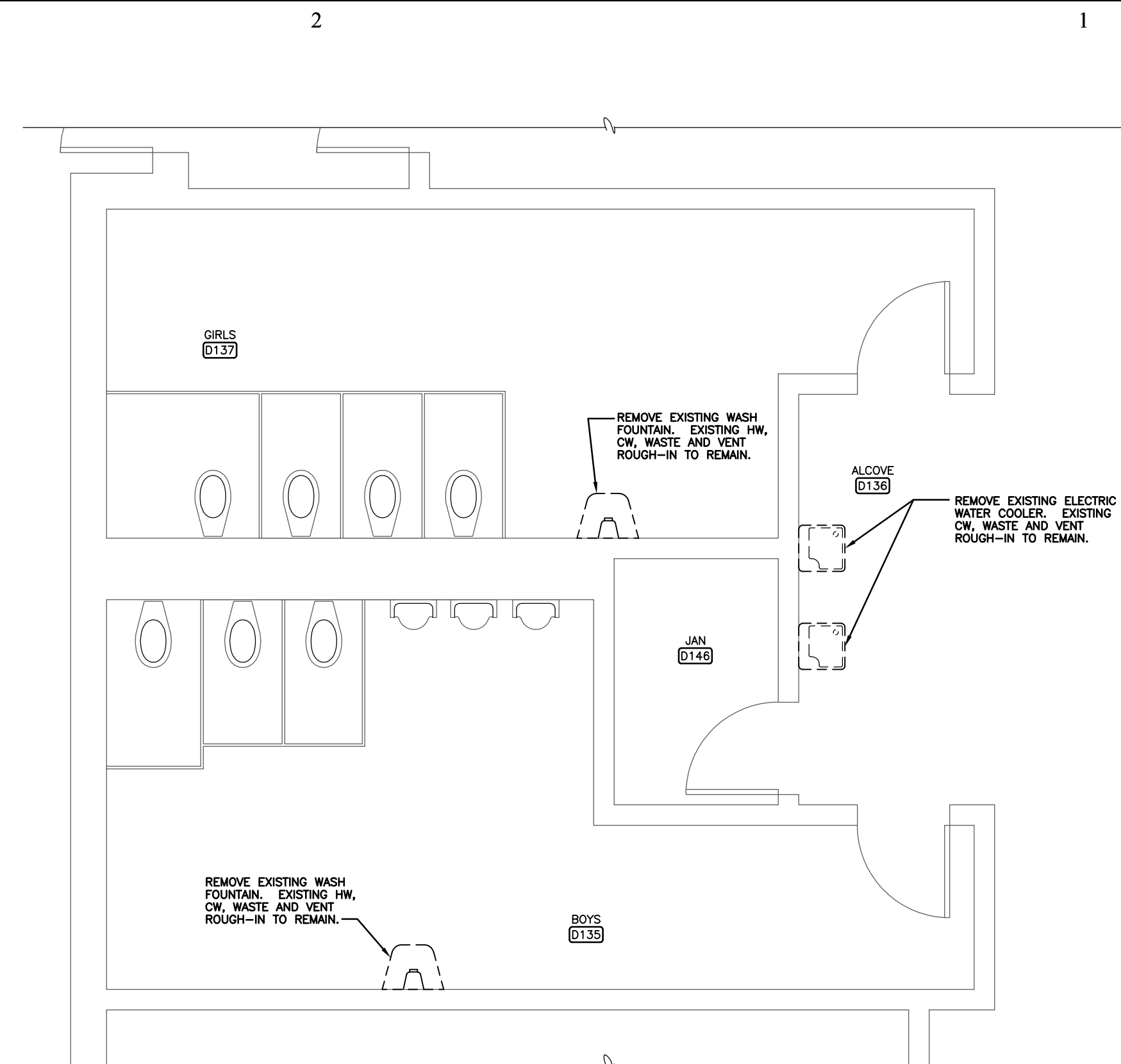

PARTIAL PLAN - PLUMBING DEMOLITION - AREA 3
1/4" = 1'-0"

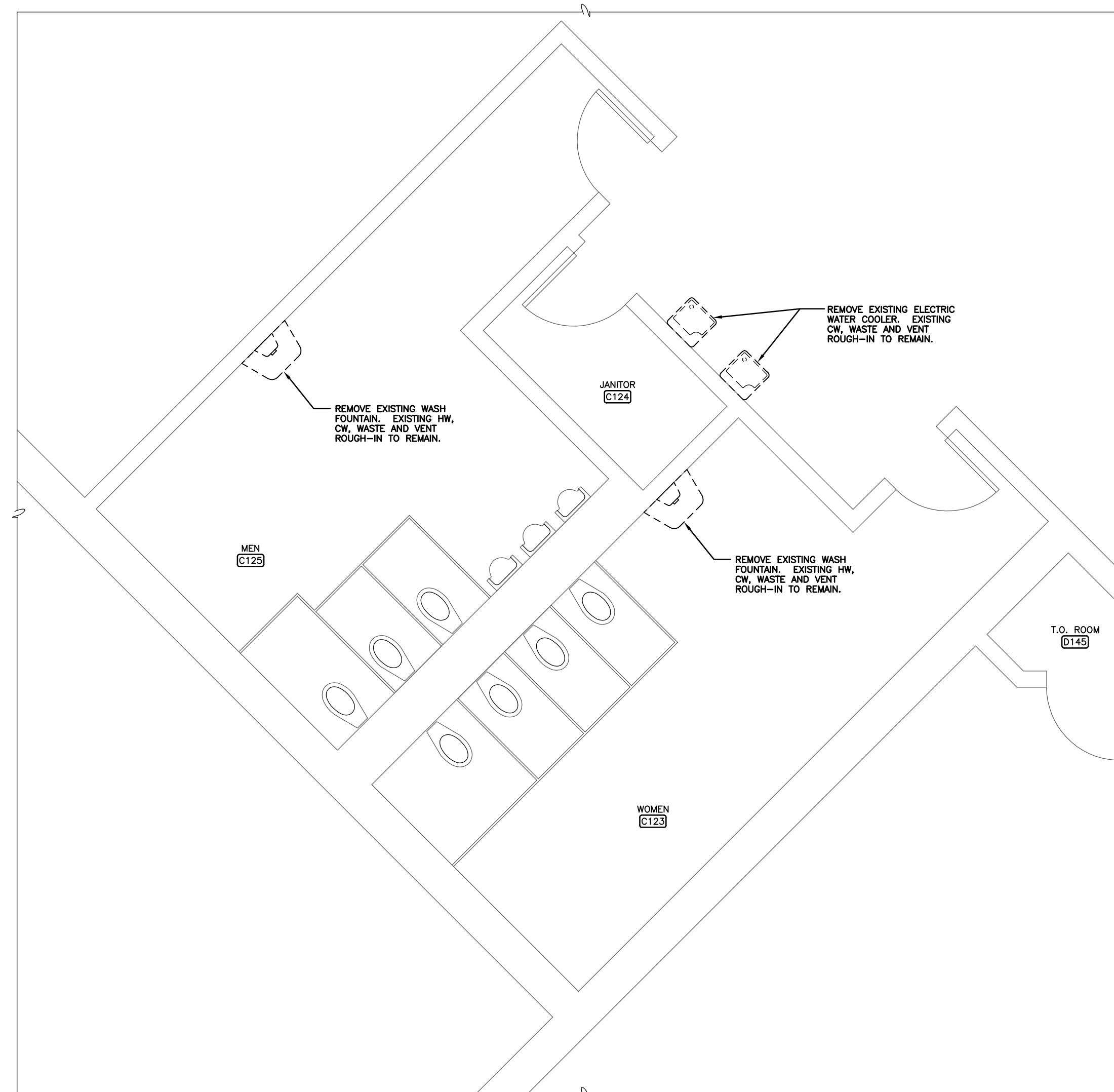

PARTIAL PLAN - PLUMBING DEMOLITION - AREA 2
1/4" = 1'-0"

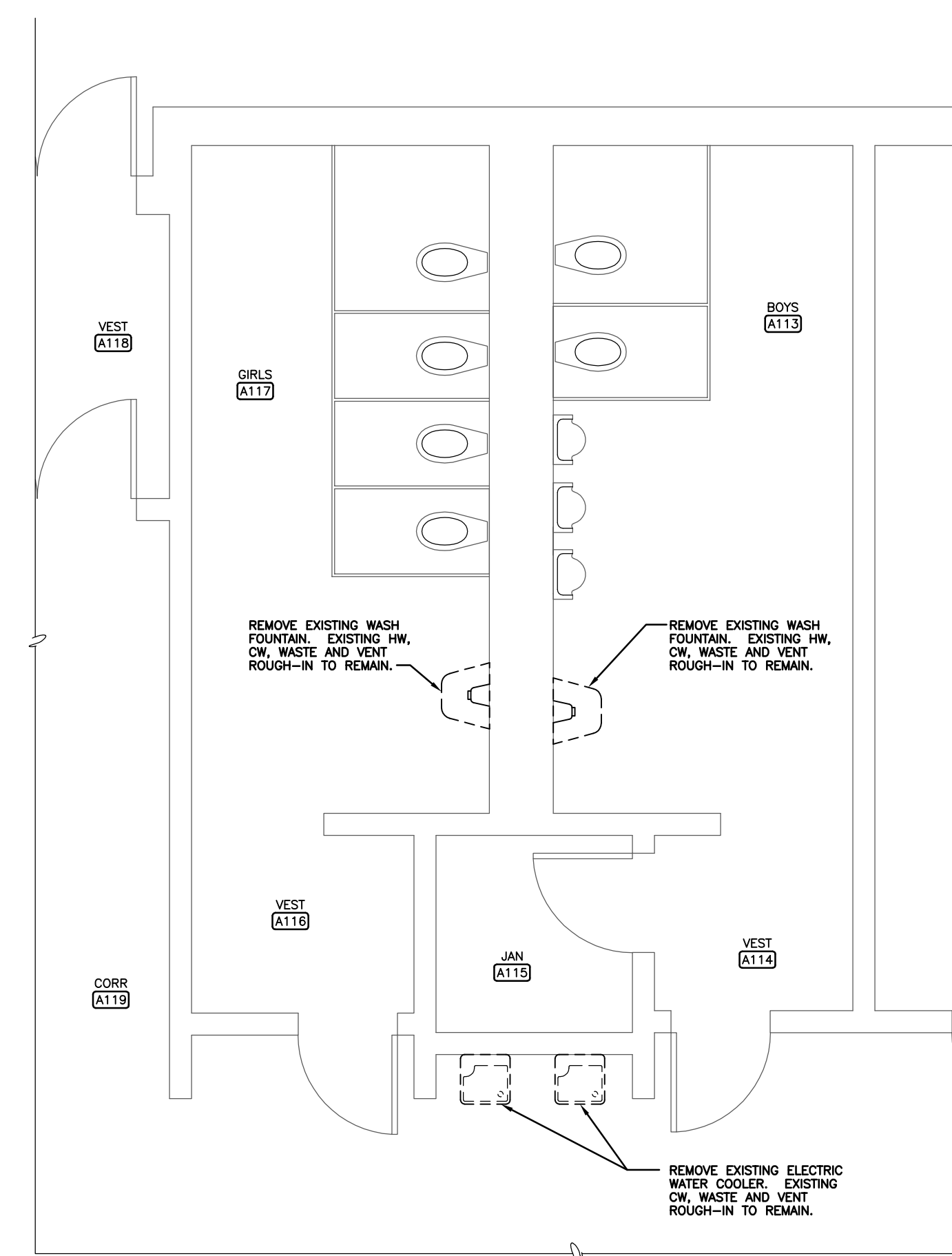

PARTIAL PLAN - PLUMBING DEMOLITION - AREA 1
1/4" = 1'-0"

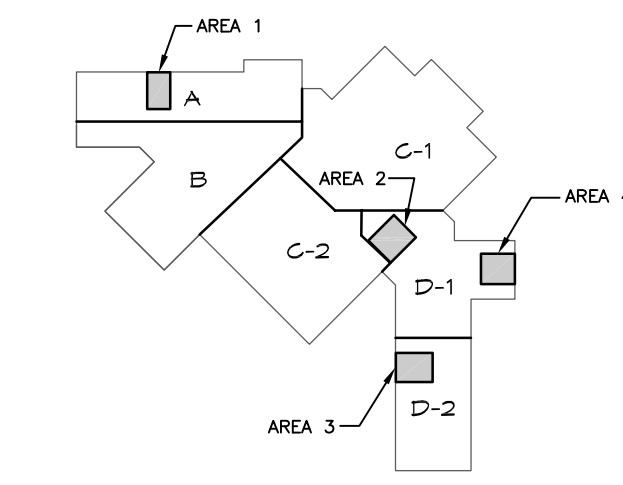

KEY PLAN
NTS

Job No. 15011-1
ose ORAZEM & SCALORA ENGINEERING, P.A.
Manhattan, Kansas
Copyright © Orazem & Scalora Engineering, P.A. 2017

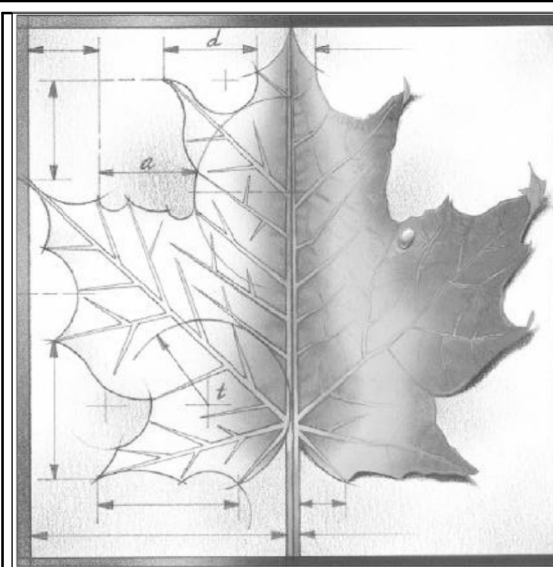

BBN

BBN ARCHITECTS INC
228 POYNTZ AVENUE
MANHATTAN, KS 66502
PH: 785-776-4912
WWW.BBNARCHITECTS.COM

Information provided on the drawings regarding existing conditions has been obtained from the best sources available, but cannot be guaranteed in all respects. Contractor shall verify all such information prior to proceeding with any new work that may be affected. Include as part of the contract all work required to produce the indicated result. All drawings and written material appearing herein constitute the original and unpublished work of the Architect, and same may not be duplicated, used or disclosed without the written consent of the Architect.
© BBN Architects, Inc.

REVISIONS:

THOMAS C. ORAZEM
Professional Engineer
11371
04/04/2017
KANSAS

Project Number:
Date: **04/04/2017**

Project Name:
USD 320 WAMEGO MIDDLE SCHOOL IMPROVEMENTS

Project Address:
1701 Kaw Valley Road Wamego, KS 66547

Sheet Title:
PLUMBING DEMOLITION

Sheet:
P101
OF: **12**

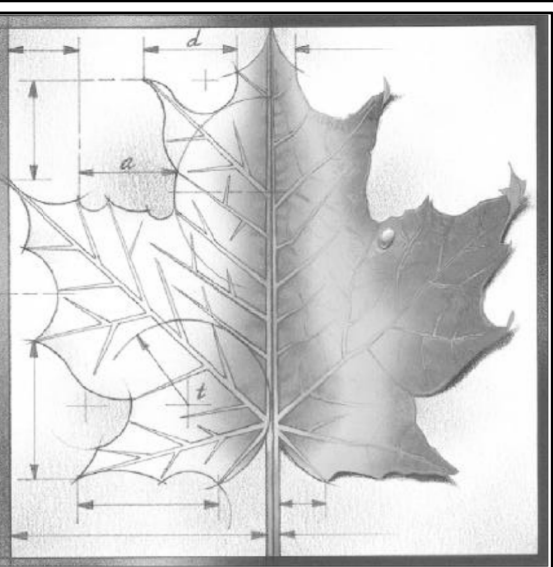

BBN

BBN ARCHITECTS INC
228 POYNTZ AVENUE
MANHATTAN, KS 66502
PH: 785-776-4912
WWW.BBNARCHITECTS.COM

Information provided on the drawings regarding existing conditions has been obtained from the best sources available, but cannot be guaranteed in all respects. Contractor shall verify all such information prior to proceeding with any new work that may be affected. Include as part of the contract all work required to produce the indicated result. All drawings and written material appearing herein constitute the original and unpublished work of the Architect, and same may not be duplicated, used or disclosed without the written consent of the Architect.
© BBN Architects, Inc.

A
B
C

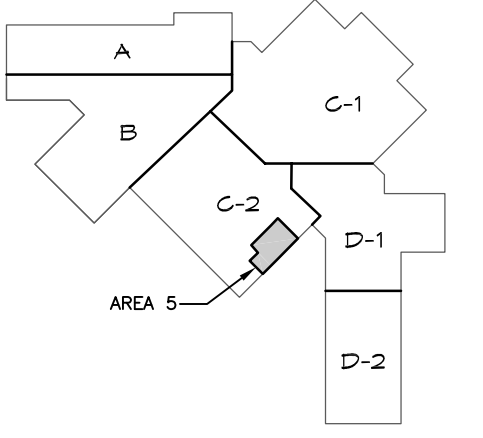

KEY PLAN
NTS

PARTIAL PLAN - PLUMBING DEMOLITION - AREA 5
1/4" = 1'-0"

ose ORAZEM & SCALORA ENGINEERING, P.A.
Manhattan, Kansas
Job No. 15011-1
Copyright © Orazem & Scalora Engineering, P.A. 2017

REVISIONS:	
△	
△	
△	
△	
△	



Project Number:

Date: **04/04/2017**

Project Name:

USD 320 WAMEGO MIDDLE SCHOOL IMPROVEMENTS

Project Address:

**1701 Kaw Valley Road
Wamego, KS 66547**

Sheet Title:

PLUMBING DEMOLITION

Sheet: **P102**

Of: **12**

D

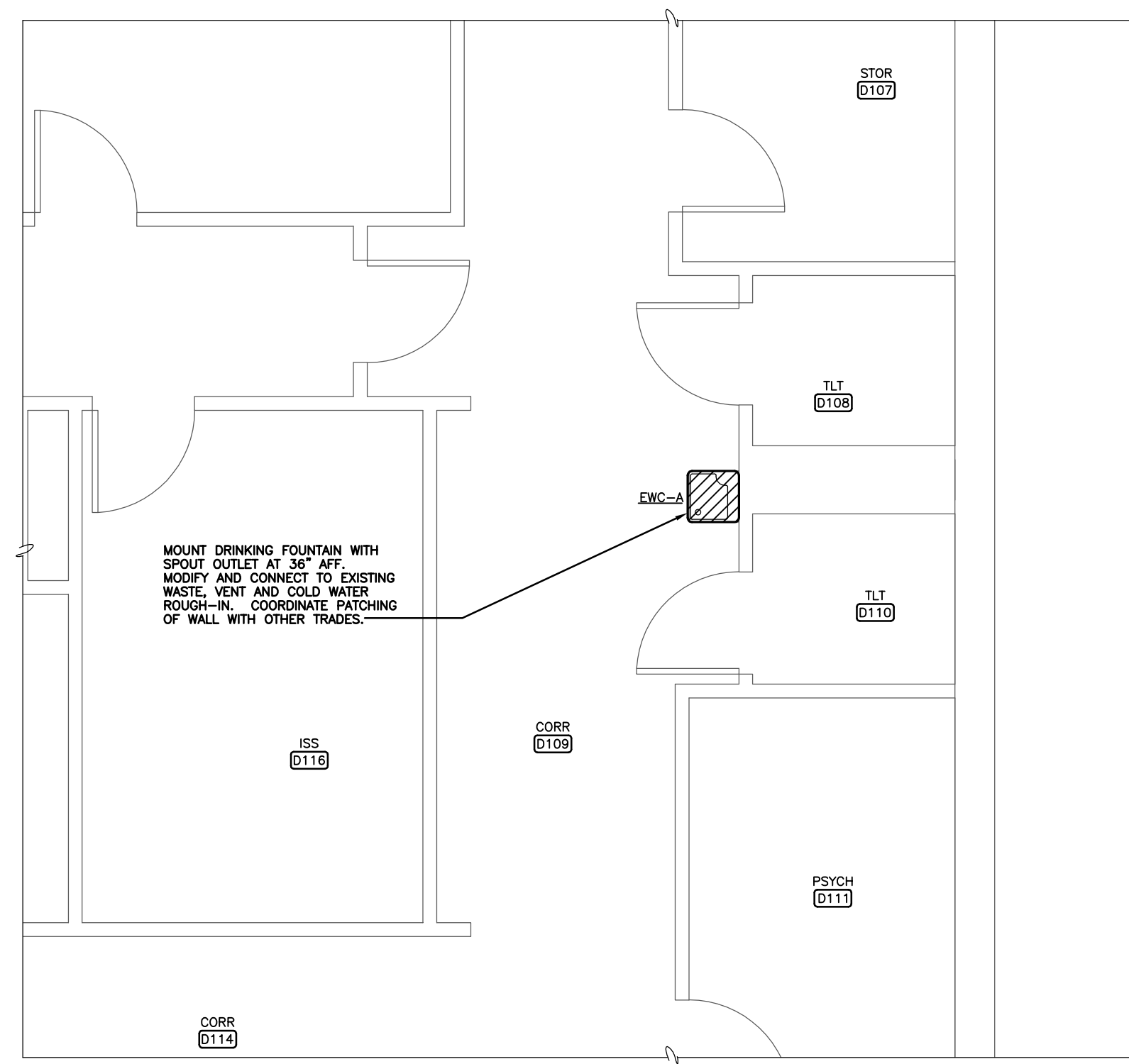

PARTIAL PLAN - PLUMBING - AREA 4
1/4" = 1'-0"

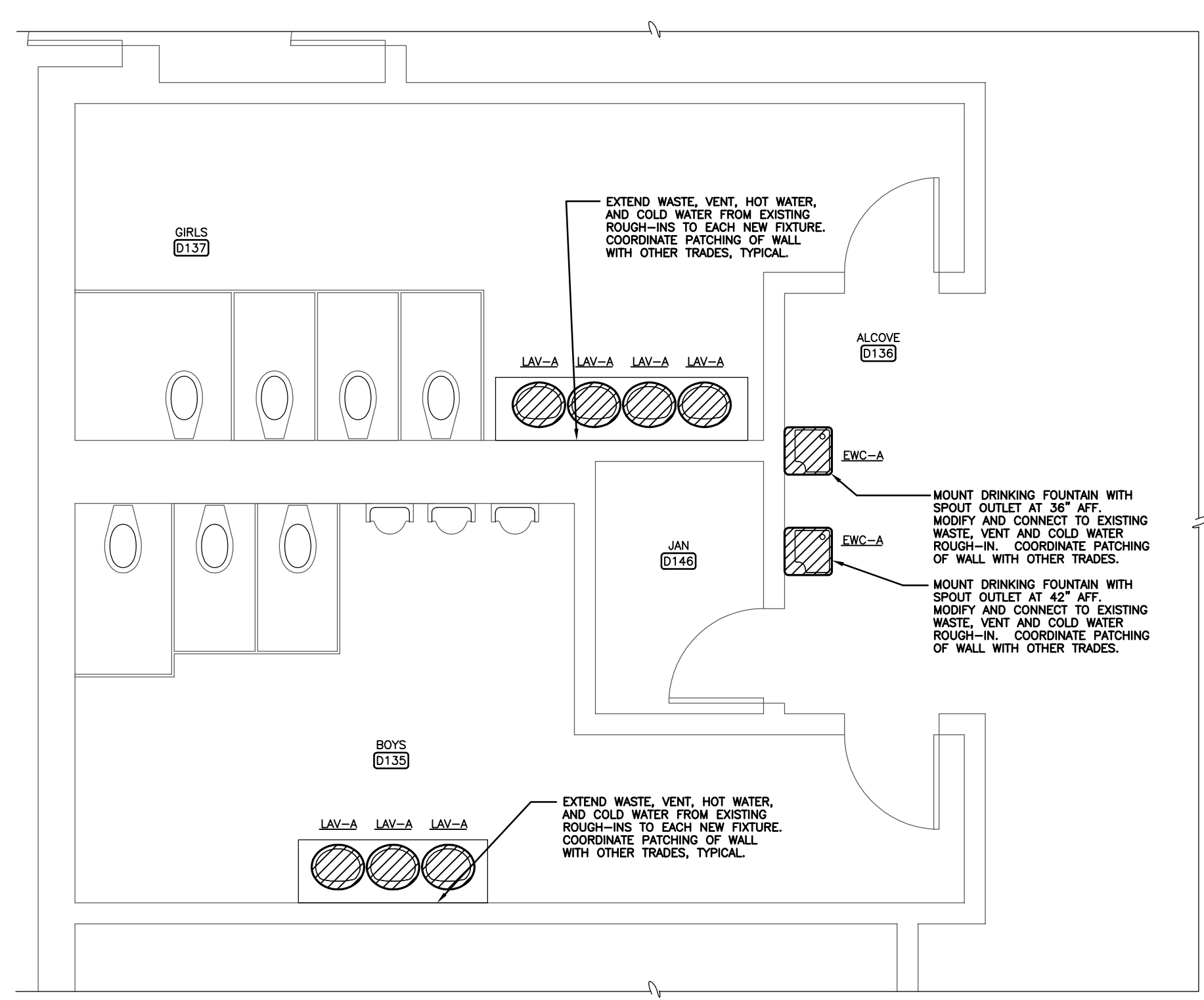

PARTIAL PLAN - PLUMBING - AREA 3
1/4" = 1'-0"

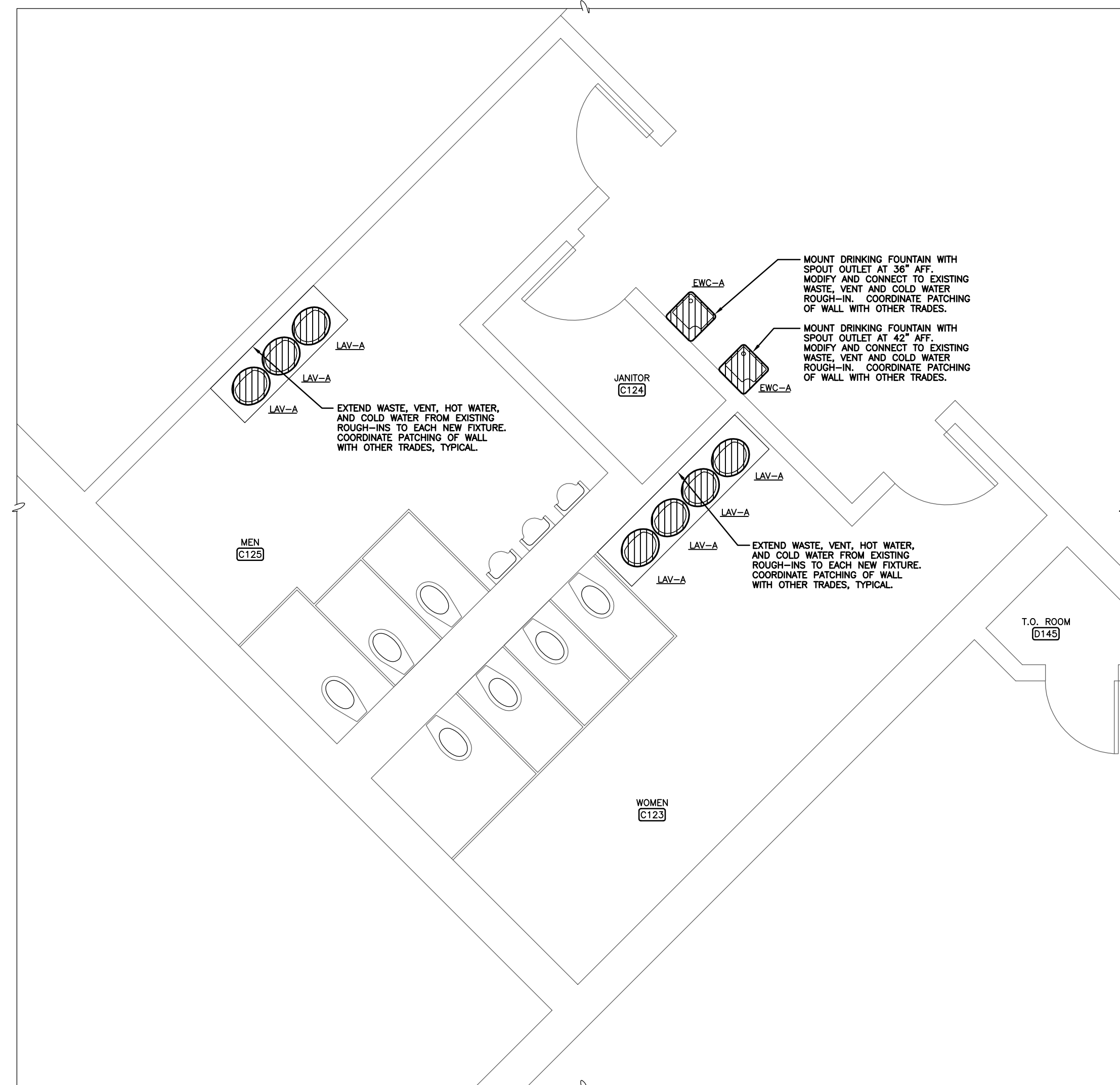

PARTIAL PLAN - PLUMBING - AREA 2
1/4" = 1'-0"

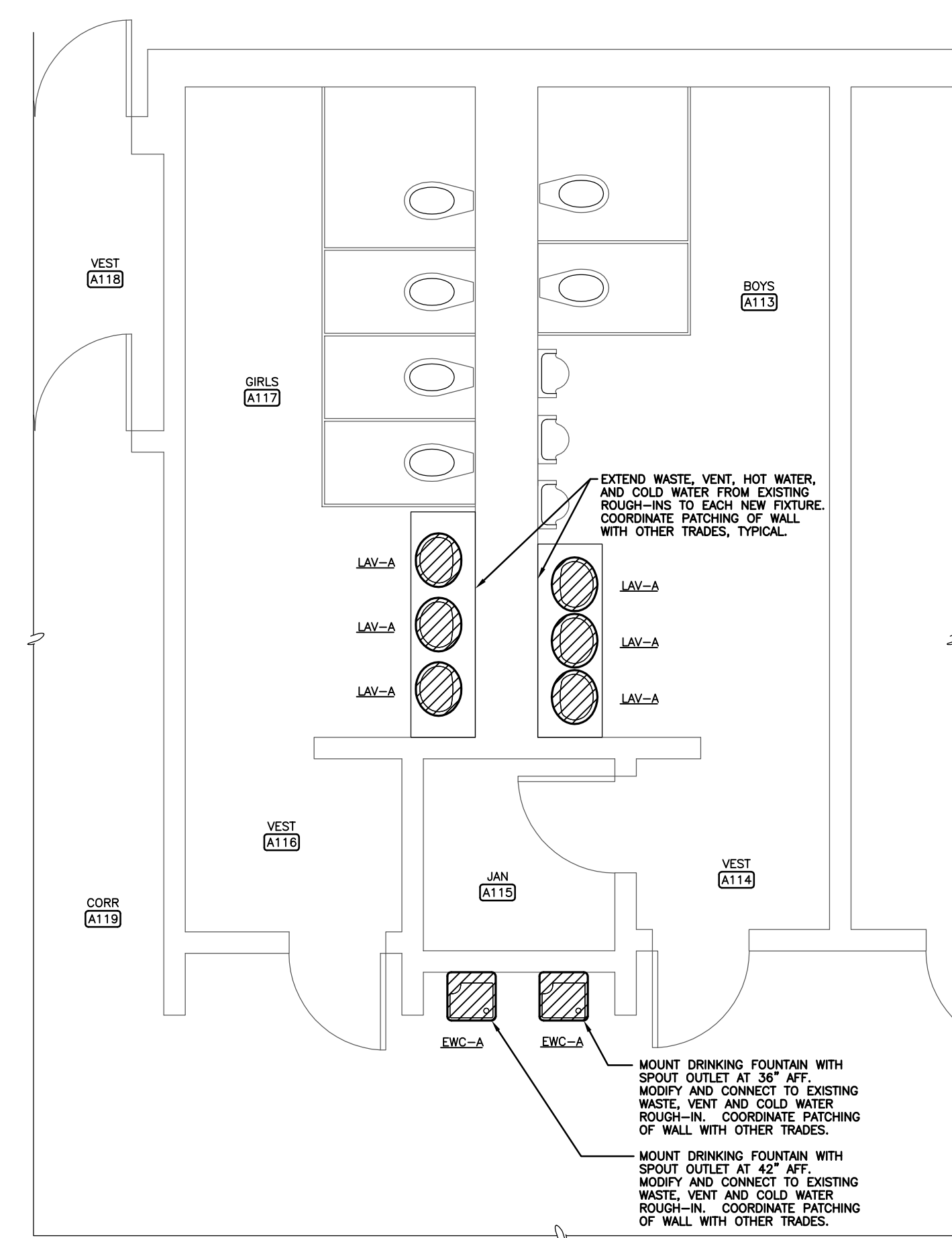

PARTIAL PLAN - PLUMBING - AREA 1
1/4" = 1'-0"

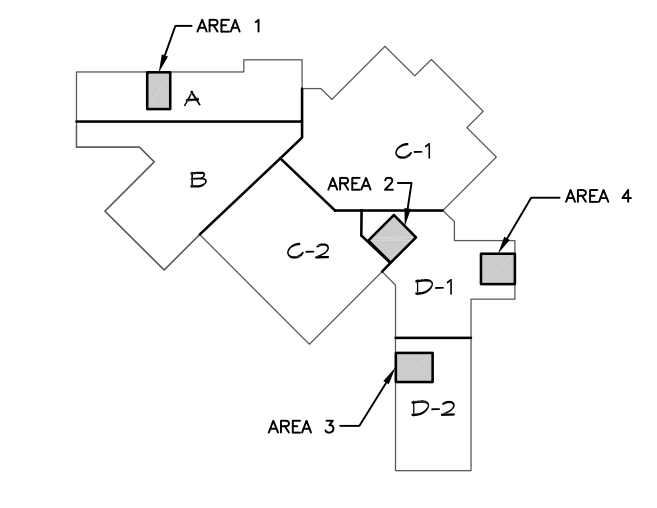

KEY PLAN
NTS

Job No. 15011-1

OSE ORAZEM & SCALORA ENGINEERING, P.A.
 Manhattan, Kansas
 Copyright © Orazem & Scalora Engineering, P.A. 2017

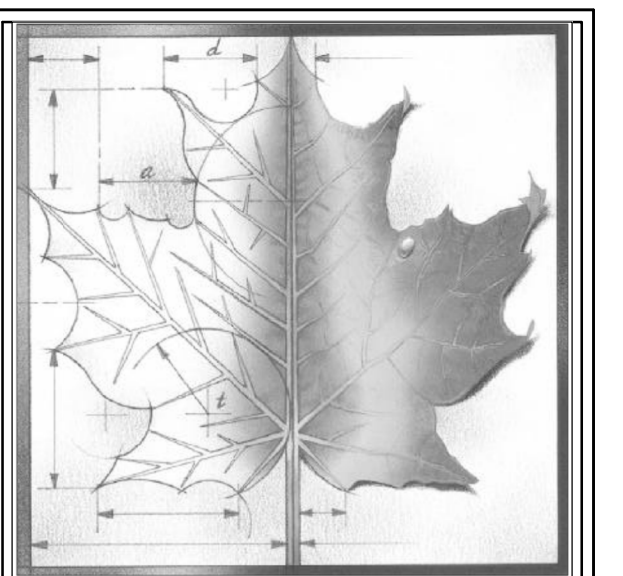

BBN

BBN ARCHITECTS INC
 228 POYNTZ AVENUE
 MANHATTAN, KS 66502
 PH: 785-776-4912
 WWW.BBNARCHITECTS.COM

Information provided on the drawings regarding existing conditions has been obtained from the best sources available, but cannot be guaranteed in all respects. Contractor shall verify all such information prior to proceeding with any new work that may be affected. Include as part of the contract all work required to produce the indicated result. All drawings and written material appearing herein constitute the original and unpublished work of the Architect, and same may not be duplicated, used or disclosed without the written consent of the Architect.
 © BBN Architects, Inc.

REVISIONS:	
△	
△	
△	
△	
△	

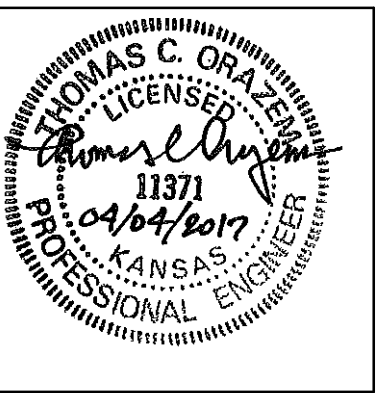

Project Number:

Date: **04/04/2017**

Project Name:

USD 320 WAMEGO MIDDLE SCHOOL IMPROVEMENTS

Project Address:

**1701 Kaw Valley Road
 Wamego, KS 66547**

Sheet Title:

PLUMBING PLAN

Sheet: **P201**

Of: **12**



MOUNT DRINKING FOUNTAIN WITH SPOUT OUTLET AT 42" AFF. MODIFY AND CONNECT TO EXISTING WASTE, VENT AND COLD WATER ROUGH-IN. COORDINATE PATCHING OF WALL WITH OTHER TRADES.

MOUNT DRINKING FOUNTAIN WITH SPOUT OUTLET AT 36" AFF. MODIFY AND CONNECT TO EXISTING WASTE, VENT AND COLD WATER ROUGH-IN. COORDINATE PATCHING OF WALL WITH OTHER TRADES.

EXTEND WASTE, VENT, HOT WATER, AND COLD WATER FROM EXISTING ROUGH-INS TO EACH NEW FIXTURE. COORDINATE PATCHING OF WALL WITH OTHER TRADES, TYPICAL.



PARTIAL PLAN - PLUMBING - AREA 5
1/4" = 1'-0"

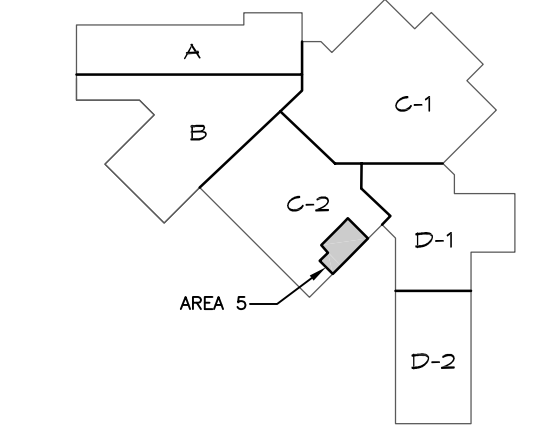

KEY PLAN
NTS

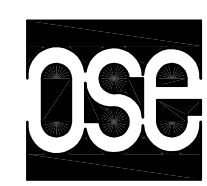
Job No. 15011-1
 **OZAZEM & SCALORA ENGINEERING, P.A.**
 Manhattan, Kansas
 Copyright © Ozazem & Scalora Engineering, P.A. 2017

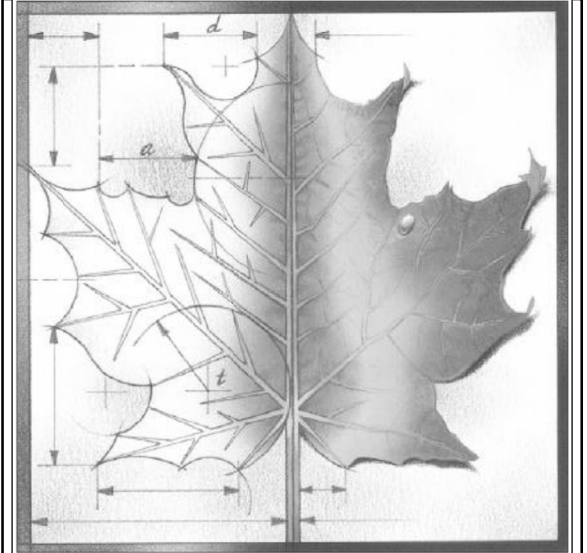

BBN

BBN ARCHITECTS INC
 228 POYNTZ AVENUE
 MANHATTAN, KS 66502
 PH: 785-776-4912
 WWW.BBNARCHITECTS.COM

Information provided on the drawings regarding existing conditions has been obtained from the best sources available, but cannot be guaranteed in all respects. Contractor shall verify all such information prior to proceeding with any new work that may be affected. Include as part of the contract all work required to produce the indicated result. All drawings and written material appearing herein constitute the original and unpublished work of the Architect, and same may not be duplicated, used or disclosed without the written consent of the Architect.
 © BBN Architects, Inc.

REVISIONS:	
▲	
▲	
▲	
▲	
▲	



Project Number:
Date: **04/04/2017**

Project Name:
USD 320 WAMEGO MIDDLE SCHOOL IMPROVEMENTS

Project Address:
**1701 Kaw Valley Road
Wamego, KS 66547**

Sheet Title:
PLUMBING PLAN

Sheet:
P202
OF: **12**