

REVISED PLAN TO GYMNASIUM LOCKER ROOM AREAS TO HIGH SCHOOL ADDITION
SCALE: 1/8" = 1'-0"

- NOTES TO LOCKER ROOM - REVISIONS REQUIRED BY CHANGE ORDER NO. 1 - ADDITION TO HIGH SCHOOL.
- NOTE 1 - GENERAL MECHANICAL AND ELECTRICAL CONTRACTORS: LOCKER ROOM AREAS SHALL BE CONSTRUCTED AS SHOWN ON THIS SHEET, IN LIEU OF PLAN SHEET A2.
 - NOTE 2 - GENERAL CONTRACTOR: PROVIDE 2'-8" WIDE METAL TOILET PARTITION DOORS SWINGING OUT TO 1'-0" PARTITION AS SHOWN IN ROOMS 145 AND 149. PROVIDE SHIMMED 2'-8" WIDE GREENS WITH 1/2" GAPS TO 1'-0" PARTITION AS SHOWN IN ROOMS 145 AND 149. PROVIDE 1/2" GAPS TO 1'-0" PARTITION AS SHOWN IN ROOMS 145 AND 149. PROVIDE 1/2" GAPS TO 1'-0" PARTITION AS SHOWN IN ROOMS 145 AND 149. PROVIDE 1/2" GAPS TO 1'-0" PARTITION AS SHOWN IN ROOMS 145 AND 149.
 - NOTE 3 - GENERAL CONTRACTOR: PROVIDE P-1 WATER CLOSERS, WHERE SHOWN IN LIEU OF P-1 WATER CLOSERS, PROVIDE P-1 WATER CLOSERS, WHERE SHOWN IN LIEU OF P-1 WATER CLOSERS, PROVIDE P-1 WATER CLOSERS, WHERE SHOWN IN LIEU OF P-1 WATER CLOSERS.
 - NOTE 4 - GENERAL CONTRACTOR: PROVIDE P-3 LAVATORIES IN LIEU OF THE P-3 LAVATORIES SPECIFIED. PROVIDE P-3 LAVATORIES IN LIEU OF THE P-3 LAVATORIES SPECIFIED. PROVIDE P-3 LAVATORIES IN LIEU OF THE P-3 LAVATORIES SPECIFIED.
 - NOTE 5 - GENERAL CONTRACTOR: SEE PLAN DIMENSION FOR REVISION LENGTH TO WIRE MESH PARTITION.
 - NOTE 6 - ELEC. CONTRACTOR: PROVIDE A TOTAL OF 5 NEW EXTINGUISHERS, DELETE 1 - EXISTING EXTINGUISHER AS SHOWN ON THIS SHEET. PROVIDE CONNECTION FOR SMOKE DETECTOR AND DOOR RELEASE AT DOOR 101-10 AT JUNCTION BOX IN CORRIDOR 101-A. PROVIDE SMOKE DETECTOR AND CONNECTION TO DOOR RELEASE AT DOOR 101-10 AT JUNCTION BOX IN CORRIDOR 101-A. PROVIDE SMOKE DETECTOR AND CONNECTION TO DOOR RELEASE AT DOOR 101-10 AT JUNCTION BOX IN CORRIDOR 101-A.
 - NOTE 7 - GENERAL CONTRACTOR TO PROVIDE, ABOVE EACH HANDICAP LAVATORY A 5"x24" STAINLESS STEEL SHELF, OR EQUAL, UNDER MIRROR AT 40" FROM FLOOR. SHELVES AS MANUFACTURED BY BOBRIX, NO. B-295.
 - NOTE 8 - SHEET A-5, ROOM FINISH SCHEDULE: ALL GYPSUM BOARD CEILINGS ARE TO BE 1/2" FIRECODE "C" OR EQUAL.
 - NOTE 9 - SHEET A-5, ROOM FINISH SCHEDULE: ALL GYPSUM BOARD CEILINGS ARE TO BE 1/2" FIRECODE "C" OR EQUAL.

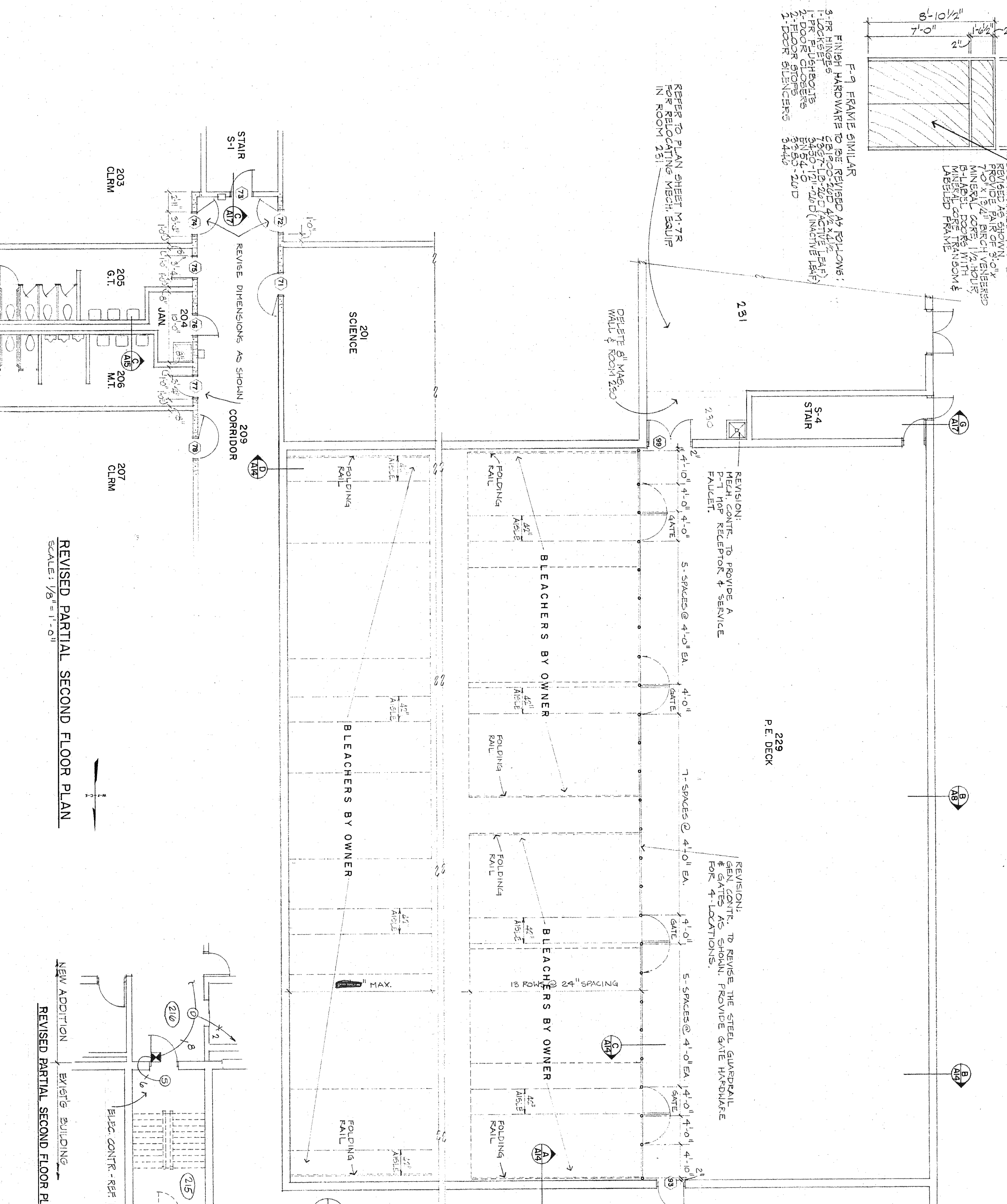

REVISED PARTIAL SECOND FLOOR PLAN
SCALE: 1/8" = 1'-0"

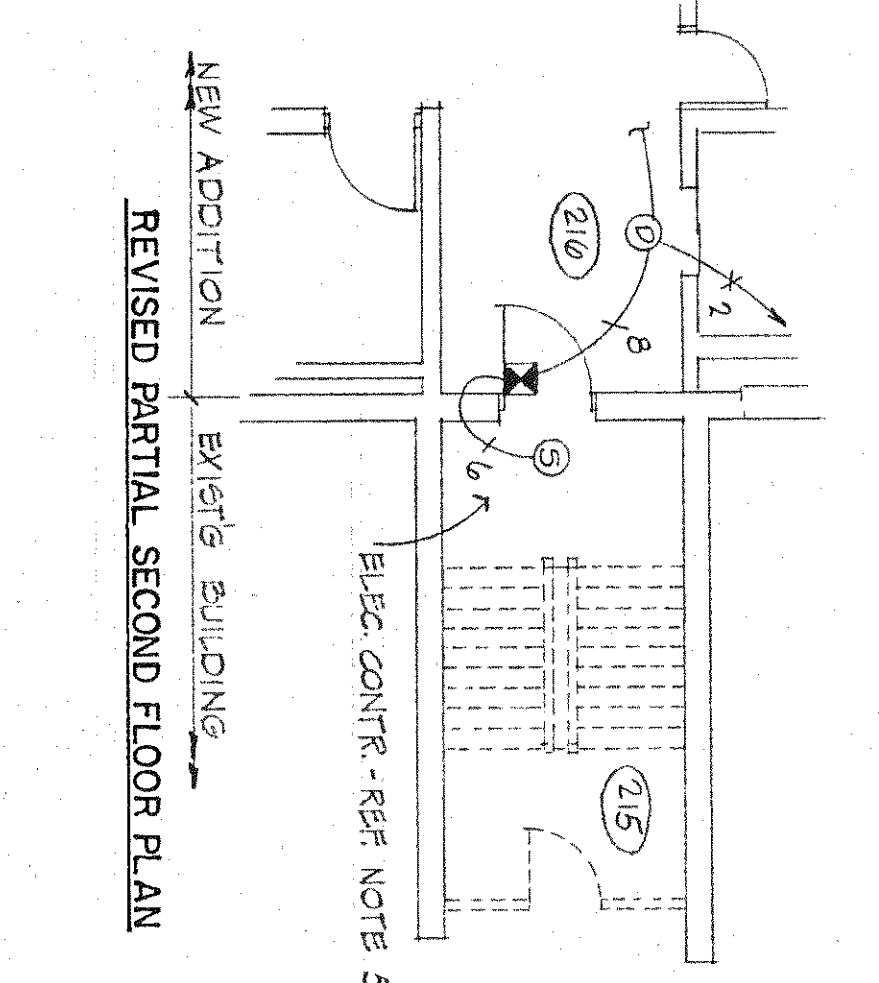

NEW ADDITION REVISED PARTIAL SECOND FLOOR PLAN
SCALE: 1/8" = 1'-0"

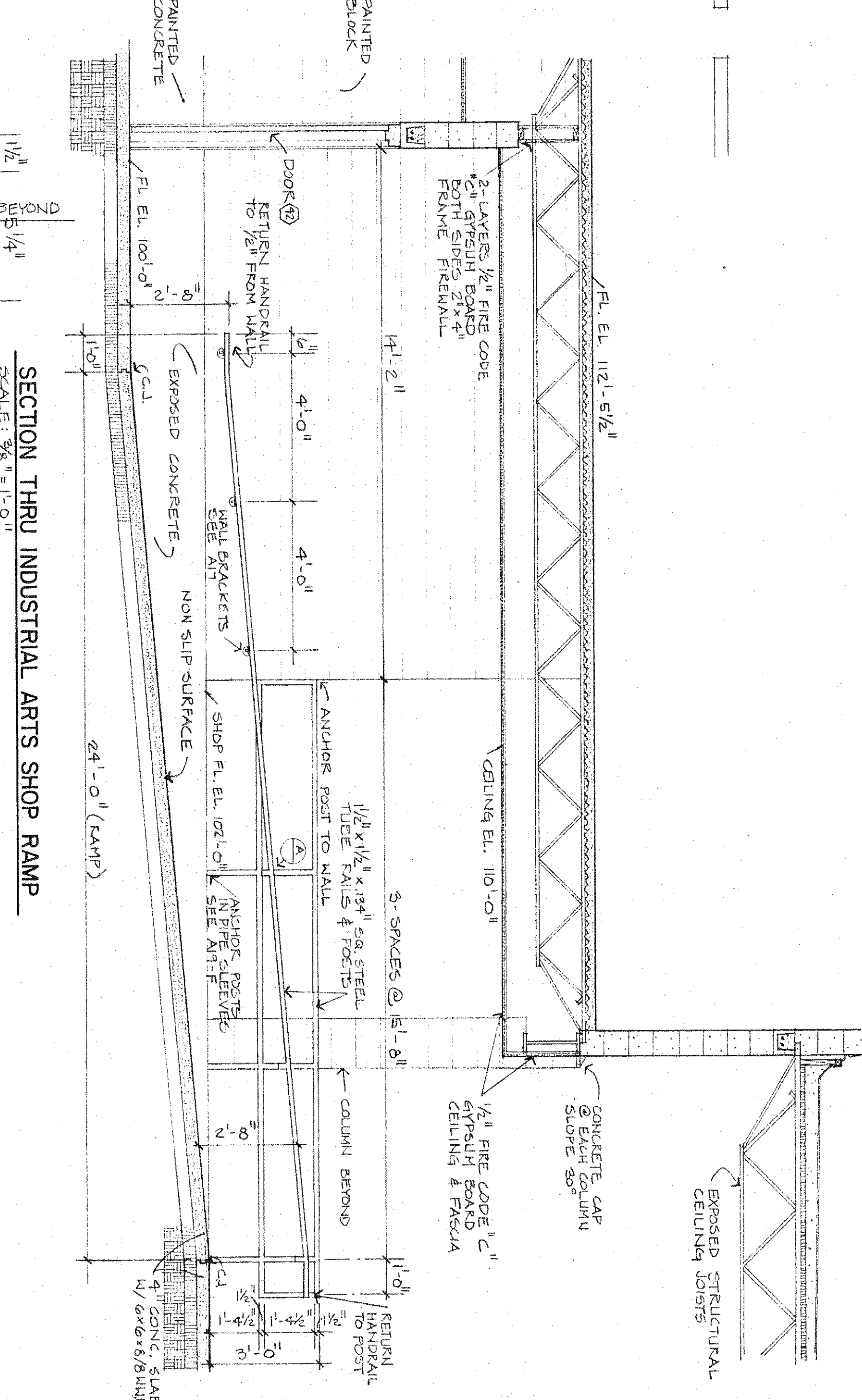

SECTION THRU INDUSTRIAL ARTS SHOP RAMP
SCALE: 3/8" = 1'-0"

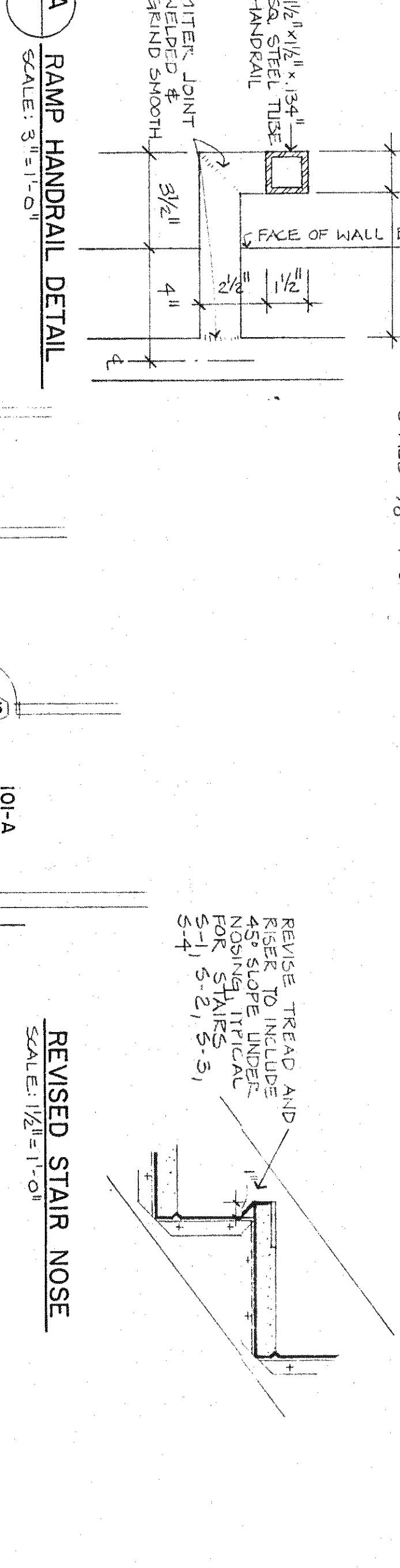

REVISED STAIR NOSE
SCALE: 1/2" = 1'-0"

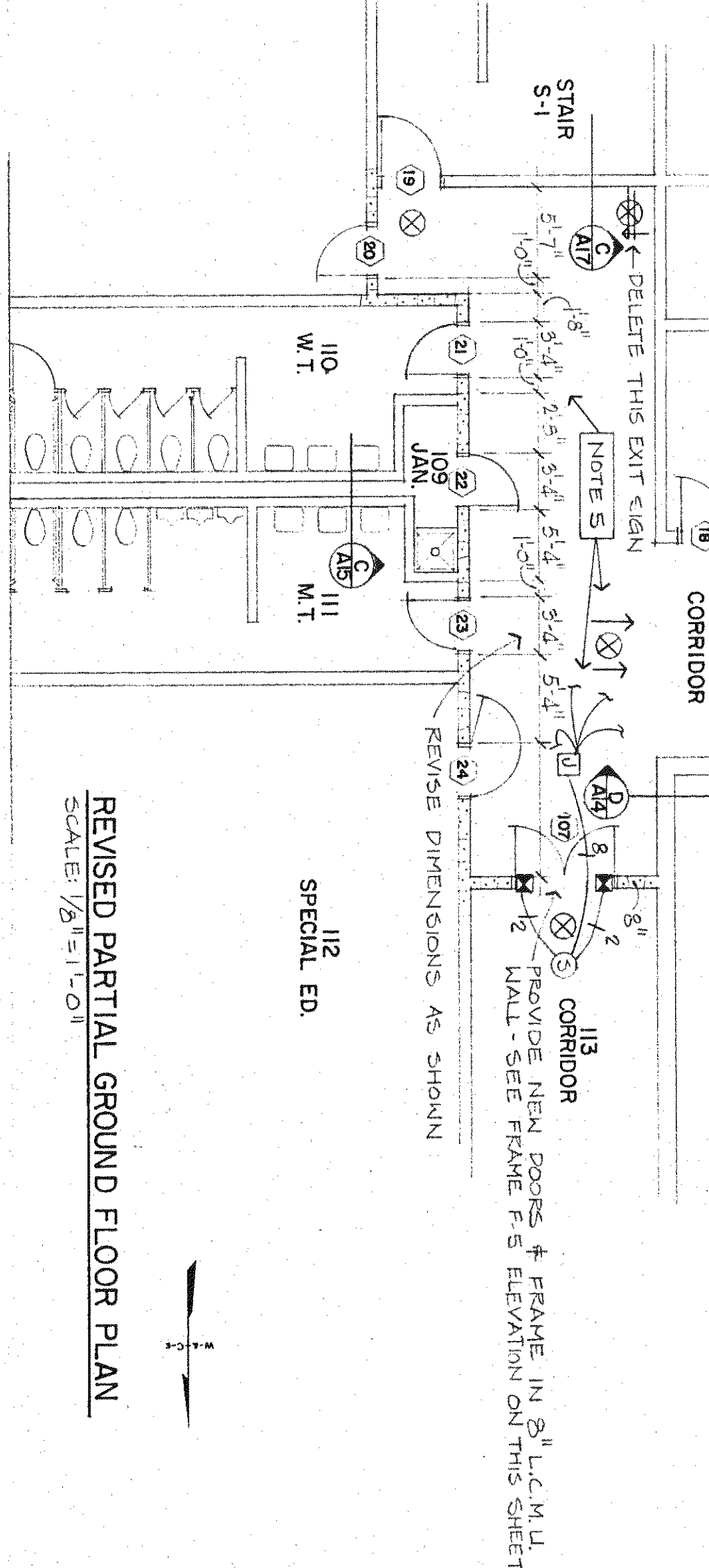

REVISED PARTIAL GROUND FLOOR PLAN
SCALE: 1/8" = 1'-0"

DESIGN	JOS
DRAWN	WJE
DATE	OCT. 1979
FILE NO.	78-508
SHEET NO.	C-0-1-1

ADDITION TO HIGH SCHOOL
UNIFIED SCHOOL DISTRICT #320
WAMEGO, KANSAS

ADDITION TO HIGH SCHOOL

UNIFIED SCHOOL DISTRICT 320

WAMEGO, KANSAS

BOARD OF EDUCATION

MR. G. V. REED, SUPERINTENDENT

MEMBERS:

MR. LEO PEDICORD, PRESIDENT

DR. CLIFFORD GOODMAN

DR. JAY HILDRETH

MR. HAROLD MERTZ

MR. LEONARD PARKER

MR. JAMES SNEA

MR. JIM TESSENDORF

MR. CRAIG CAMPBELL, ADMINISTRATIVE ASSISTANT

PATRICIA DEWESE, CLERK

ROSELLA RIBLETT, TREASURER

INDEX TO DRAWINGS

SHEET NO.	COVER SHEET	DESCRIPTION	SHEET NO.	DESCRIPTION
A-1	FINISHED SITE PLAN	FURNITURE AND EQUIPMENT - NOT IN CONTRACT	M-1	PLUMBING GROUND FLOOR PLAN
A-2	GROUND FLOOR PLAN	F & E-1 GROUND FLOOR FURNITURE AND EQUIPMENT PLAN (INCLUDES FOR GEN. INFORMATION ONLY)	M-2	PLUMBING SECOND FLOOR PLAN
A-3	SECOND FLOOR PLAN	F & E-2 SECOND FLOOR FURNITURE AND EQUIPMENT PLAN (INCLUDES FOR GEN. INFORMATION ONLY)	M-3	PLUMBING RISER DIAGRAMS
A-4	ROOF PLAN AND THIRD FLOOR PLAN	F & E-3 FURNITURE AND EQUIPMENT ELEVATIONS (INCLUDES FOR GEN. INFORMATION ONLY)	M-4	PLUMBING RISER DIAGRAMS
A-5	ROOM FINISH SCHEDULE	F & E-4 FURNITURE AND EQUIPMENT ELEVATIONS (INCLUDES FOR GEN. INFORMATION ONLY)	M-5	PLUMBING RISER DIAGRAMS
A-6	EXTERIOR ELEVATIONS		M-6	H & V GROUND FLOOR PLAN
A-7	1" = 16' LONGITUDINAL BUILDING SECTIONS		M-7	H & V SECOND FLOOR PLAN
A-8	1" = 16' TRANSVERSE BUILDING SECTIONS	KITCHEN EQUIPMENT	M-8	DETAILS AND SCHEDULES
A-9	DOOR AND WINDOW SCHEDULE AND FRAME ELEVATIONS	KE-1 FOOD SERVICE MISCELLANEOUS DETAILS	M-9	DETAILS AND SCHEDULES
A-10	DOOR AND WINDOW DETAILS	NE-1 FOOD SERVICE PLAN	M-10	LOCKER BUILDING - HVAC PLUMBING - SCHEDULES AND DETAILS
A-11	DOOR AND WINDOW DETAILS	NE-2 FOOD SERVICE UTILITY REQUIREMENT PLAN		
A-12	WALL SECTION TO REWOOLING		ELECTRICAL	
A-13	WALL SECTIONS AND DETAILS		E-1	UTILITY SITE PLAN
A-14	WALL SECTIONS		E-2	ELECTRICAL LEGEND AND SCHEDULES
A-15	WALL SECTION		E-3	GROUND FLOOR PLAN - LIGHTING
A-16	WALL SECTIONS AND DETAILS		E-4	SECOND FLOOR PLAN - LIGHTING
A-17	STAIR DETAILS		E-5	ROOF PLAN AND THIRD FLOOR PLAN - LIGHTING AND POWER
A-18	STAIR DETAILS		E-6	GROUND FLOOR PLAN - POWER
A-19	STAIR AND MISCELLANEOUS DETAILS		E-7	SECOND FLOOR PLAN - POWER
A-20	MISCELLANEOUS DETAILS		E-8	KITCHEN PLAN
A-21	TOILET ROOM DETAILS		E-9	GROUND FLOOR PLAN - FIRE ALARM AND COMMUNICATIONS SYSTEM
A-22	FINISHED SITE PLAN (ALTERNATE B.D.)		E-10	SECOND FLOOR PLAN - FIRE ALARM AND COMMUNICATIONS SYSTEM
A-23	SEPTIC TANK SYSTEM, LATERALS AND DETAILS TO SITE PLAN (ALTERNATE B.D.)		E-11	LOCKER BUILDING SITE PLAN (ALTERNATE B.D.)
A-24	LOCKER BUILDING DETAILS (ALTERNATE B.D.)		E-12	LOCKER BUILDING - POWER AND LIGHTING FLOOR PLANS AND SCHEDULES (ALTERNATE B.D.)
A-25	TRACK BUILDING FRAMES AND DETAILS (ALTERNATE B.D.)		E-13	PANEL/BOARD SCHEDULES

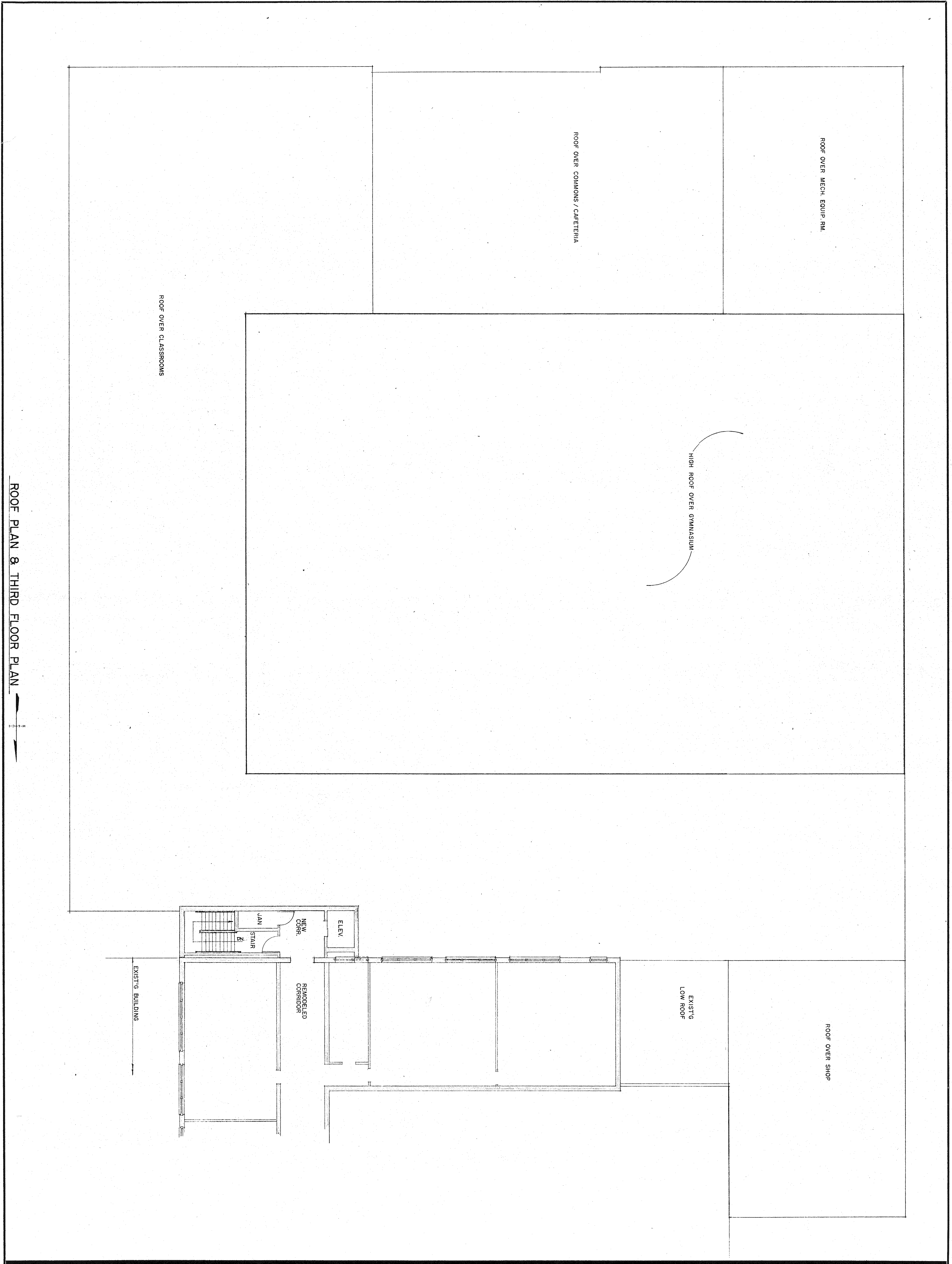

ROOF PLAN & THIRD FLOOR PLAN

DESIGN		<p>ADDITION TO WAMEGO HIGH SCHOOL</p> <p>WILSON & COMPANY</p> <p>SALINA KAN</p>
DRAWN		
DATE	4-30-79	
FILE NO.		
SHEET NO.		

REVISION	DATE	BY

WILSON & COMPANY

SALINA KANSAS

ADDITION TO HIGH SCHOOL
UNIFIED SCHOOL DISTRICT #320
WAMEGO, KANSAS
FINISHED SITE PLAN

DESIGN	RBR
DRAWN	KEY
DATE	SEPT. 1978
FILE NO.	78-562
SHEET NO.	

GENERAL NOTES

1. ALL DIMENSIONS ARE TO FACE OF WALL UNLESS NOTED OTHERWISE.
2. ALL WALLS SHALL GO UP TO BOTTOM OF ROOF DECK UNLESS OTHERWISE NOTED OR SHOWN.
3. SEE ELECTRICAL LIGHTING PLAN SHEET FOR LAY-IN CEILING GRID, LOCATION & DIRECTION.

SYMBOLS

- (A) BUILDING SECTION REF. SHEET NO.
- (B) WALL SECTION REF. SHEET NO.
- (C) DETAIL REF. SHEET NO.
- (D) DOOR NUMBER
- (E) WINDOW MARK

MATERIAL DESIGNATIONS

- EARTH
- CONCRETE SECTION/ELEV.
- CONCRETE MASONRY UNIT (CMU)
- WOOD FINISH/ROUGH
- BRICK
- DRAINAGE FILL
- INSULATION RIGID/BATT
- METAL SECTION/ELEV.
- SYSTEM BOARD (SIB)

LEGEND

- ORIGINAL CONTOURS
- - - EXISTING ROUGH GRADE CONTOURS WHERE DIFFERENT FROM FINISH
- NEAR FINISH CONTOURS
- NOTE: ALL STRIPING TO BE PAINTED YELLOW TRAFFIC MARKING PAINT.
- CONTRACTOR SHALL REFER TO ROUGH GRADING PLANS IN THE OFFICE OF U.S.D. #320
- CONTRACTOR SHALL VERIFY ALL PROJECT CORNERS AND DIMENSIONS IN THE FIELD

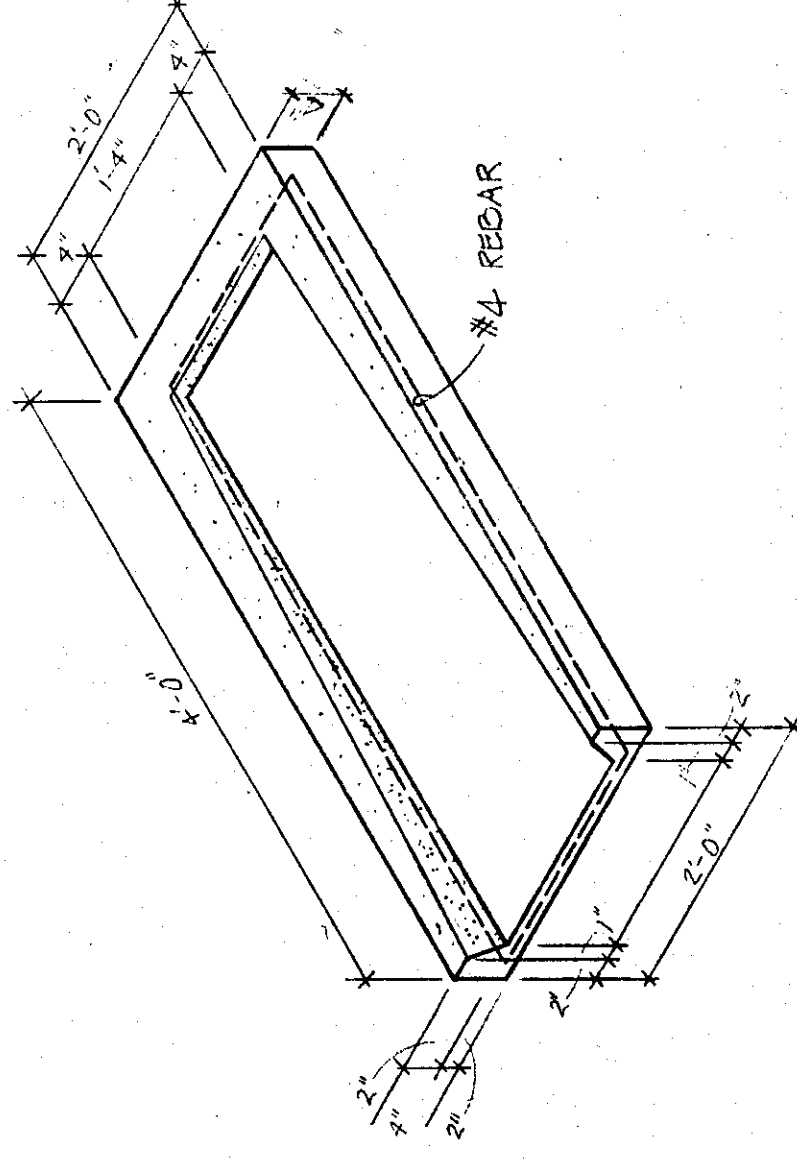

DETAIL CONCRETE SPLASHBLOCK NOT TO SCALE

REPLACE W/ 5" CONCRETE WALK TO HERE

INSTALL NEW CURB

REMOVE WALL WITH LINEWORK ON SITE LOCATION

REPLACE W/ 5" CONCRETE WALK

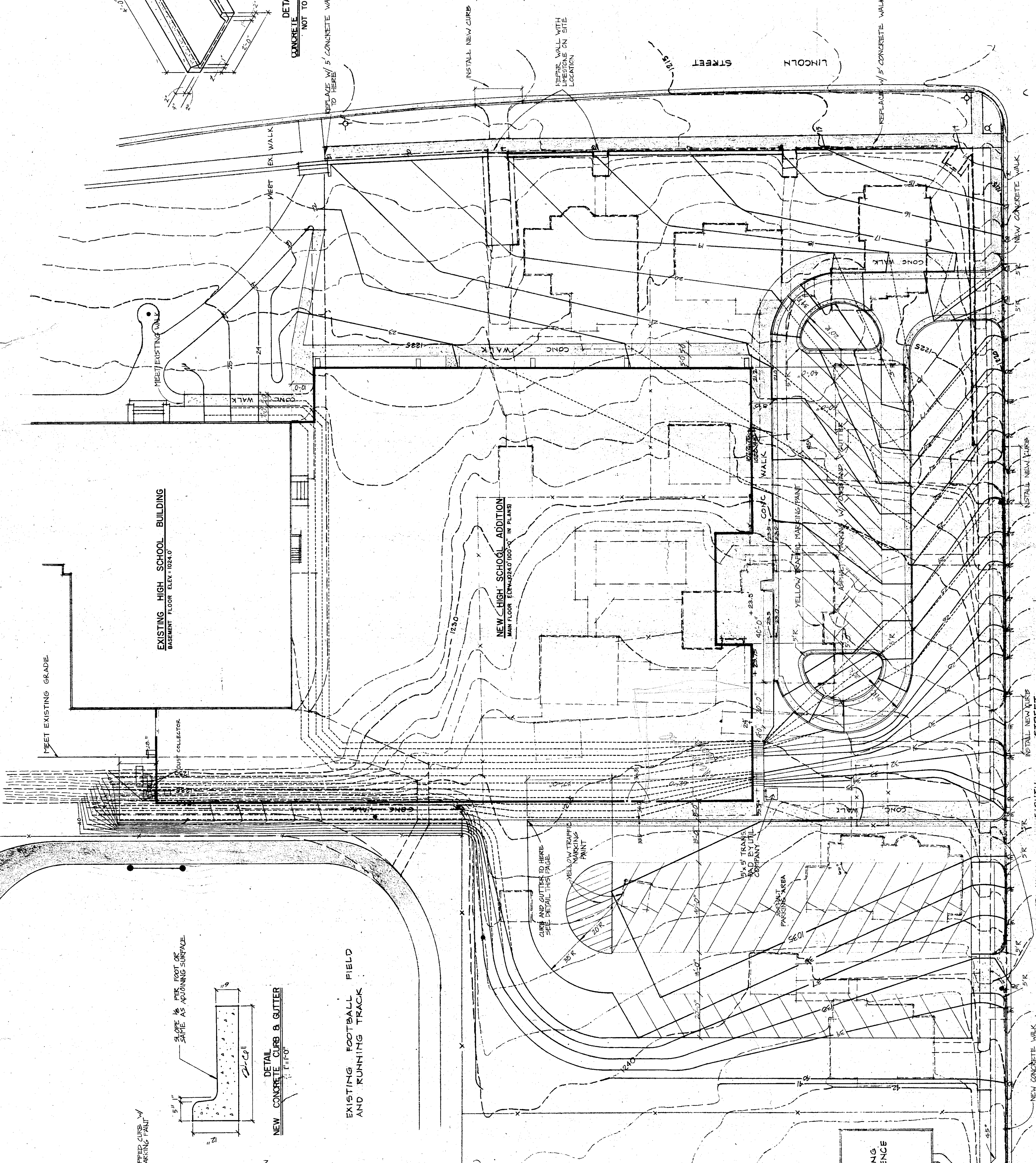

SITE PLAN 1"=20'

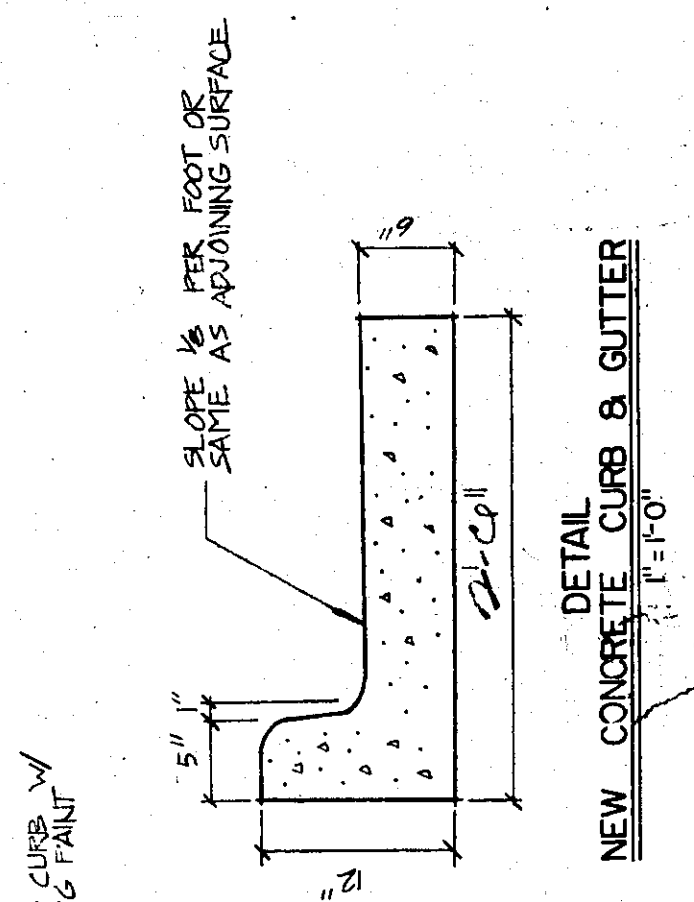

DETAIL NEW CONCRETE CURB & GUTTER 1/2"=1'-0"

EXISTING FOOTBALL FIELD AND RUNNING TRACK

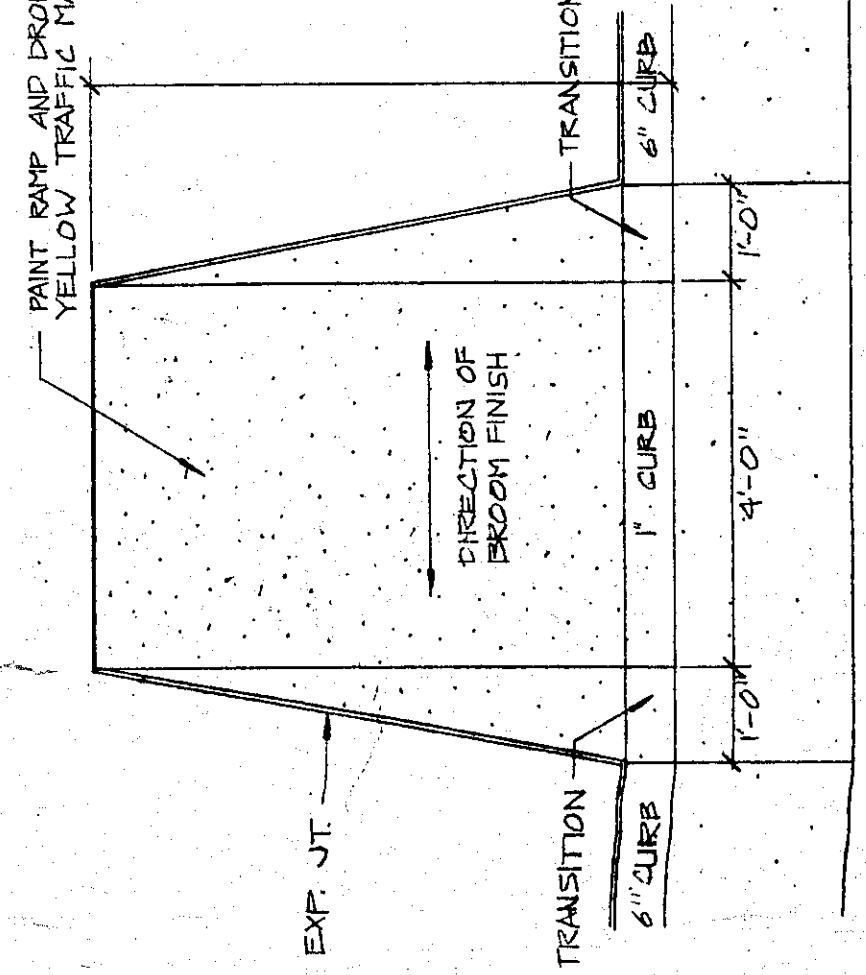

DETAIL DROPPED CURB 1/2"=1'-0"

EXISTING RESIDENCE

REVISION	DATE	BY

WILSON & COMPANY

ALBUQUERQUE NEW MEXICO

ADDITION TO HIGH SCHOOL
UNIFIED SCHOOL DISTRICT #320
WAMEO, KANSAS
GROUND FLOOR PLAN

DESIGN	JUS
DRAWN	WE
DATE	SEPT. 1979
FILE NO.	78-008
SHEET NO.	A2

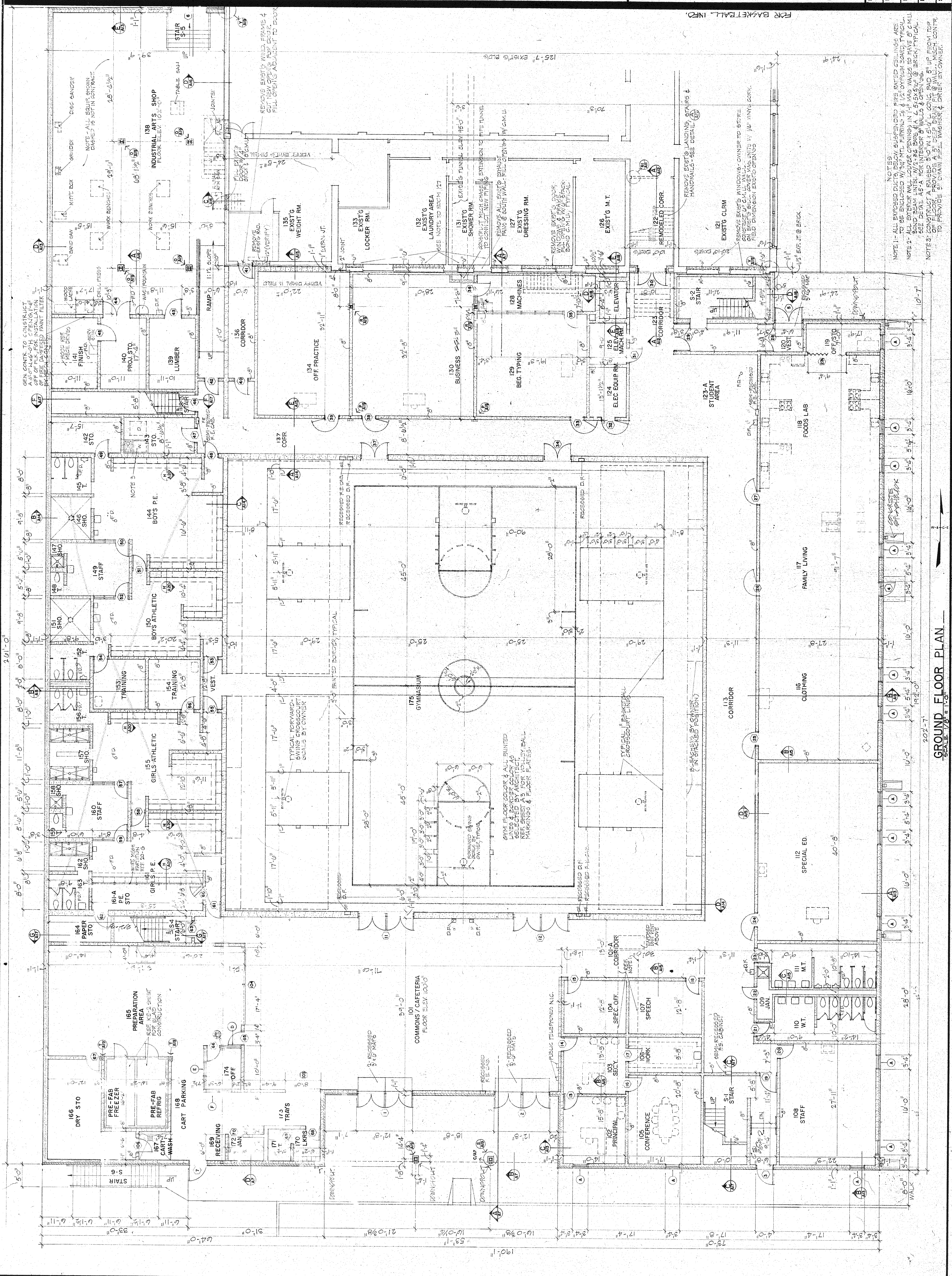

NOTE 1: ALL EXPOSED DUCTS, BELOW SUSPENDED FIRE RATED CEILING ARE TO BE ENCLOSED WITH 1/2" MIN. THICKNESS 1/2" GYPSUM BOARD. TYPICAL.

NOTE 2: ALL EXPOSED WALL JOINTS, CEILING JOINTS IN THE WALLS TO HAVE 2" MIN. SEE DETAIL AP-A FOR INTERIOR WALLS & CEILING.

NOTE 3: CONSTRUCT A RASSED 3" O.M. 1/2" L. GOLF PAD 5' UP FROM TOP OF FLOOR. PROVIDE A 2" DEEP DRAIN PIPE @ WALL. MECH. CONTR. TO PROVIDE 2" DRAIN PIPE, WASHER & TO PROVIDE 2" DRAIN DRYER BY OWNER.

GROUND FLOOR PLAN
SCALE: 1/8" = 1'-0"

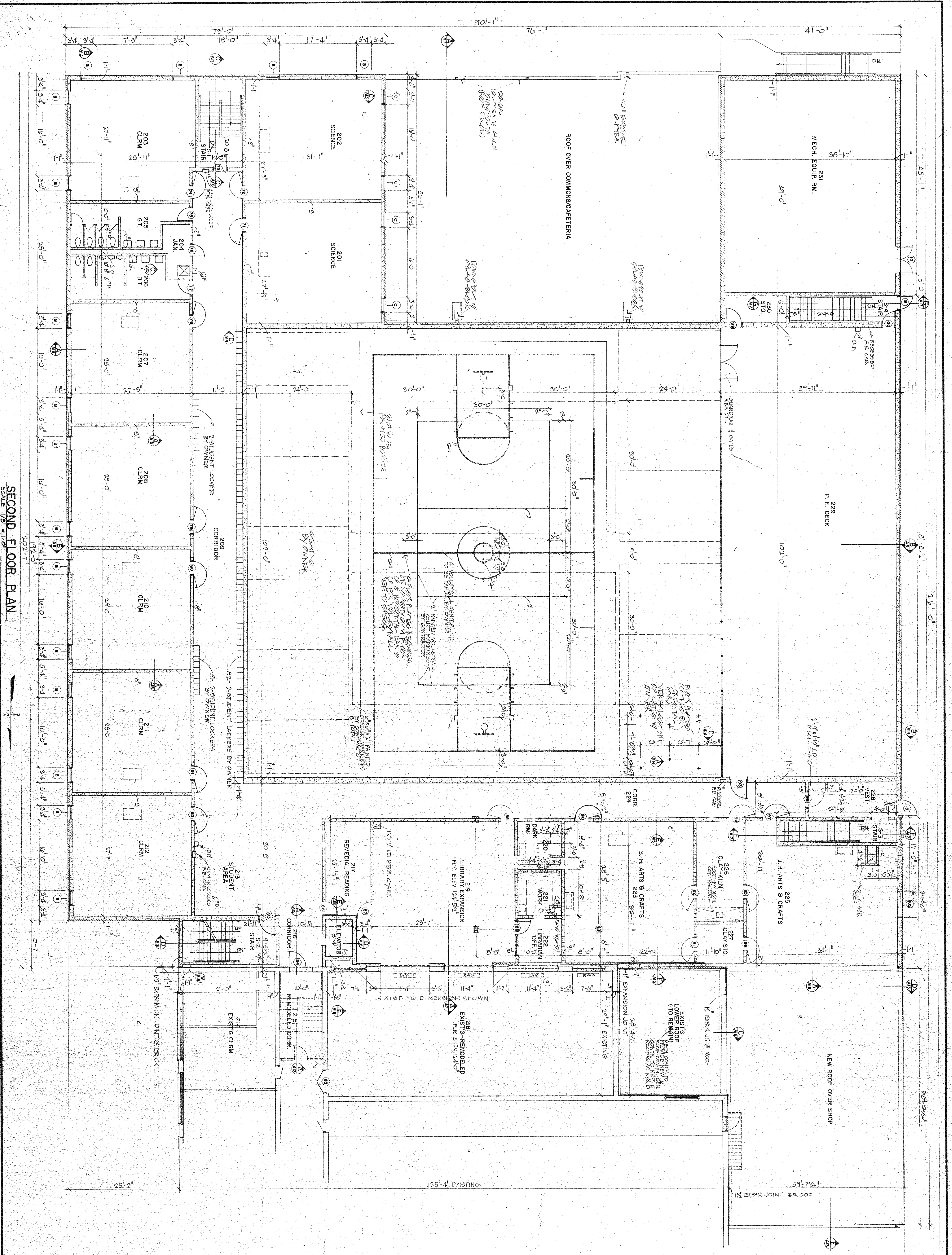

SECOND FLOOR PLAN
SCALE 1/8" = 1'-0"

DESIGN JJS
DRAWN WE
DATE SEPT. 1979
FILE NO. 78-508
SHEET NO. A-3

REGISTERED ARCHITECT
JOHN C. SAUTER
STATE OF KANSAS
NO. 897

ADDITION TO HIGH SCHOOL
UNIFIED SCHOOL DISTRICT #320
WAMEGO, KANSAS
SECOND FLOOR PLAN

WILSON & COMPANY
SALINA KANSAS

REVISION	DATE	BY

REVISION	DATE	BY

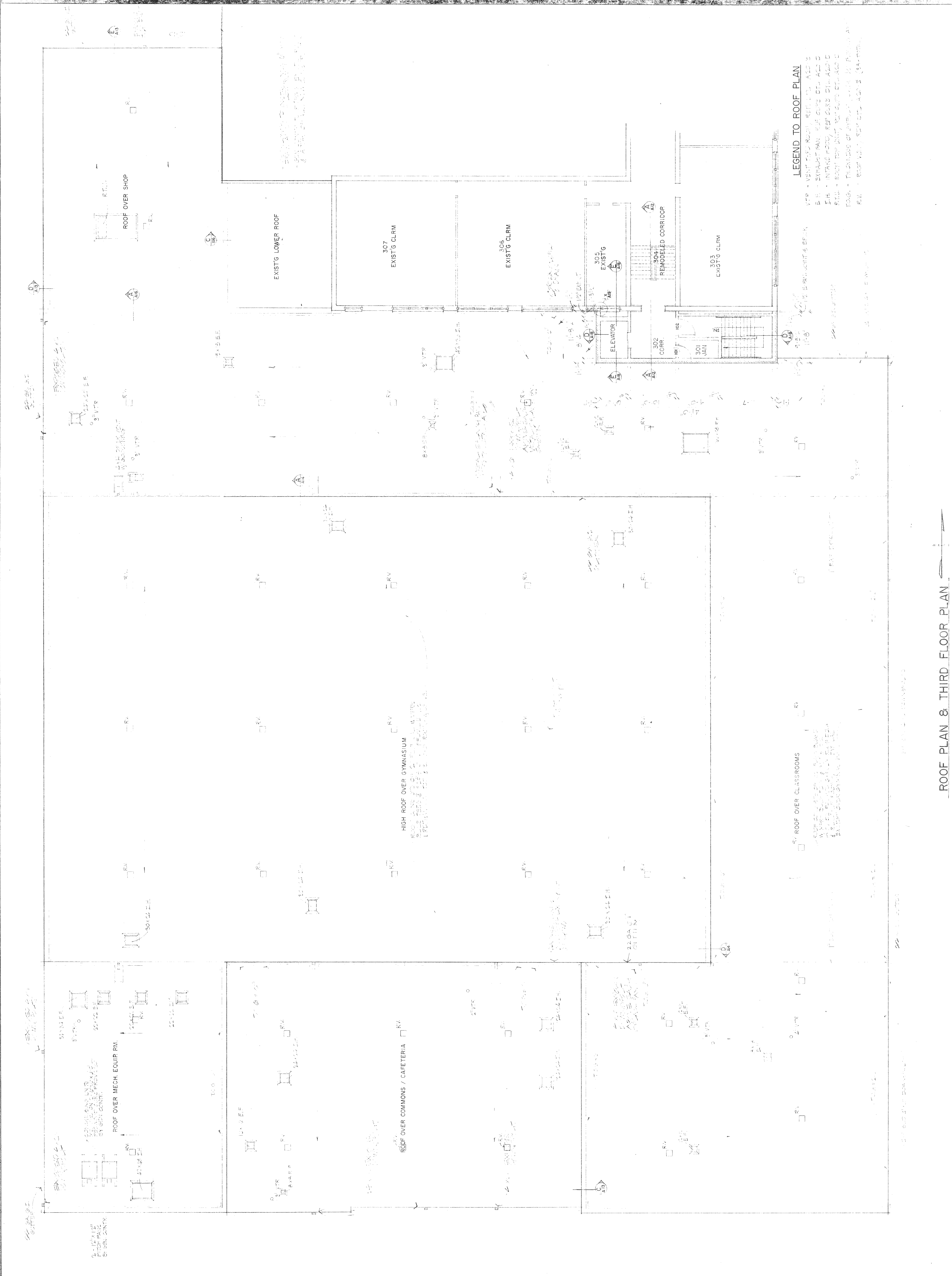

room no.	room name	ceiling						remarks
		1	2	3	4	5	6	
101	COMMONS/CATERIA	1	2	3	4	5	6	EXISTING - TO REMAIN
102	PRINCIPAL	1	2	3	4	5	6	EXISTING - TO REMAIN
103	SECRETARY	1	2	3	4	5	6	EXISTING - TO REMAIN
104	SPECIAL OFFICE	1	2	3	4	5	6	EXISTING - TO REMAIN
105	CONFERENCE	1	2	3	4	5	6	EXISTING - TO REMAIN
106	WORK	1	2	3	4	5	6	EXISTING - TO REMAIN
107	SPEECH	1	2	3	4	5	6	EXISTING - TO REMAIN
108	STAFF	1	2	3	4	5	6	EXISTING - TO REMAIN
109	JANITOR	1	2	3	4	5	6	EXISTING - TO REMAIN
110	WOMENS TOILET	1	2	3	4	5	6	EXISTING - TO REMAIN
111	MENS TOILET	1	2	3	4	5	6	EXISTING - TO REMAIN
112	SPECIAL EDUCATION	1	2	3	4	5	6	EXISTING - TO REMAIN
113	CORRIDOR	1	2	3	4	5	6	EXISTING - TO REMAIN
114	NOT USED	1	2	3	4	5	6	EXISTING - TO REMAIN
115	NOT USED	1	2	3	4	5	6	EXISTING - TO REMAIN
116	CLOTHING	1	2	3	4	5	6	EXISTING - TO REMAIN
117	FAMILY LIVING	1	2	3	4	5	6	EXISTING - TO REMAIN
118	FOODS LAB	1	2	3	4	5	6	EXISTING - TO REMAIN
119	OFFICE/STORAGE	1	2	3	4	5	6	EXISTING - TO REMAIN
120	VESTIBULE	1	2	3	4	5	6	EXISTING - TO REMAIN
121	EXISTING CLASSROOM	1	2	3	4	5	6	EXISTING - TO REMAIN
122	REMODELED CORRIDOR	1	2	3	4	5	6	EXISTING - TO REMAIN
123	CORRIDOR	1	2	3	4	5	6	EXISTING - TO REMAIN
123A	STUDENT AREA	1	2	3	4	5	6	EXISTING - TO REMAIN
124	ELECTRICAL EQUIPMENT ROOM	1	2	3	4	5	6	EXISTING - TO REMAIN
125	ELEVATOR MACHINE ROOM	1	2	3	4	5	6	EXISTING - TO REMAIN
126	EXISTING M.T.	1	2	3	4	5	6	EXISTING - TO REMAIN
127	EXISTING DRESSING ROOM	1	2	3	4	5	6	EXISTING - TO REMAIN
128	MACHINES	1	2	3	4	5	6	EXISTING - TO REMAIN
129	BEGINNING TYPING	1	2	3	4	5	6	EXISTING - TO REMAIN
130	BUSINESS	1	2	3	4	5	6	EXISTING - TO REMAIN
131	EXISTING SHOWER ROOM	1	2	3	4	5	6	EXISTING - TO REMAIN
132	EXISTING LAUNDRY AREA	1	2	3	4	5	6	EXISTING - TO REMAIN
133	EXISTING LOCKER ROOM	1	2	3	4	5	6	EXISTING - TO REMAIN
134	EXISTING LOCKER ROOM	1	2	3	4	5	6	EXISTING - TO REMAIN
135	EXISTING WEIGHT ROOM	1	2	3	4	5	6	EXISTING - TO REMAIN
136	CORRIDOR	1	2	3	4	5	6	EXISTING - TO REMAIN
137	CORRIDOR	1	2	3	4	5	6	EXISTING - TO REMAIN
138	INDUSTRIAL ARTS SHOP	1	2	3	4	5	6	EXISTING - TO REMAIN
139	LOCKER ROOM	1	2	3	4	5	6	EXISTING - TO REMAIN
140	PROJECT STORAGE	1	2	3	4	5	6	EXISTING - TO REMAIN
141	FINISH	1	2	3	4	5	6	EXISTING - TO REMAIN
142	STORAGE	1	2	3	4	5	6	EXISTING - TO REMAIN
143	STORAGE	1	2	3	4	5	6	EXISTING - TO REMAIN
144	BOYS P.E.	1	2	3	4	5	6	EXISTING - TO REMAIN
145	TOILET	1	2	3	4	5	6	EXISTING - TO REMAIN
146	SHOWER	1	2	3	4	5	6	EXISTING - TO REMAIN
147	SHOWER	1	2	3	4	5	6	EXISTING - TO REMAIN
148	TOILET	1	2	3	4	5	6	EXISTING - TO REMAIN
149	STAFF	1	2	3	4	5	6	EXISTING - TO REMAIN
150	BOYS ATHLETIC	1	2	3	4	5	6	EXISTING - TO REMAIN
151	SHOWER	1	2	3	4	5	6	EXISTING - TO REMAIN
152	TOILET	1	2	3	4	5	6	EXISTING - TO REMAIN
153	TRAINING	1	2	3	4	5	6	EXISTING - TO REMAIN
154	TRAINING	1	2	3	4	5	6	EXISTING - TO REMAIN
155	GIRLS ATHLETIC	1	2	3	4	5	6	EXISTING - TO REMAIN
156	TOILET	1	2	3	4	5	6	EXISTING - TO REMAIN
157	SHOWER	1	2	3	4	5	6	EXISTING - TO REMAIN
158	SHOWER	1	2	3	4	5	6	EXISTING - TO REMAIN
159	TOILET	1	2	3	4	5	6	EXISTING - TO REMAIN
160	STAFF	1	2	3	4	5	6	EXISTING - TO REMAIN
161	GIRLS P.E.	1	2	3	4	5	6	EXISTING - TO REMAIN
161A	P.E. STORAGE	1	2	3	4	5	6	EXISTING - TO REMAIN
162	SHOWER	1	2	3	4	5	6	EXISTING - TO REMAIN
163	TOILET STORAGE	1	2	3	4	5	6	EXISTING - TO REMAIN
164	PREPARATION AREA	1	2	3	4	5	6	EXISTING - TO REMAIN
165	PREPARATION AREA	1	2	3	4	5	6	EXISTING - TO REMAIN
166	PREP STORAGE	1	2	3	4	5	6	EXISTING - TO REMAIN
167	CABINETS	1	2	3	4	5	6	EXISTING - TO REMAIN
168	CABINETS	1	2	3	4	5	6	EXISTING - TO REMAIN
169	RECEIVING	1	2	3	4	5	6	EXISTING - TO REMAIN
170	LOCKERS	1	2	3	4	5	6	EXISTING - TO REMAIN
171	TOILET	1	2	3	4	5	6	EXISTING - TO REMAIN
172	JANITOR	1	2	3	4	5	6	EXISTING - TO REMAIN
173	TRANS	1	2	3	4	5	6	EXISTING - TO REMAIN
174	OFFICE	1	2	3	4	5	6	EXISTING - TO REMAIN
175	GYMNASIUM	1	2	3	4	5	6	EXISTING - TO REMAIN
176	VESTIBULE IN GYM	1	2	3	4	5	6	EXISTING - TO REMAIN
201	SCIENCE	1	2	3	4	5	6	EXISTING - TO REMAIN
202	SCIENCE	1	2	3	4	5	6	EXISTING - TO REMAIN
203	CLERK	1	2	3	4	5	6	EXISTING - TO REMAIN
204	JANITOR	1	2	3	4	5	6	EXISTING - TO REMAIN
205	GIRLS TOILET	1	2	3	4	5	6	EXISTING - TO REMAIN
206	BOYS TOILET	1	2	3	4	5	6	EXISTING - TO REMAIN
207	CLERK	1	2	3	4	5	6	EXISTING - TO REMAIN
208	CLERK	1	2	3	4	5	6	EXISTING - TO REMAIN
209	CORRIDOR	1	2	3	4	5	6	EXISTING - TO REMAIN
210	CLERK	1	2	3	4	5	6	EXISTING - TO REMAIN
211	CLERK	1	2	3	4	5	6	EXISTING - TO REMAIN
212	CLERK	1	2	3	4	5	6	EXISTING - TO REMAIN
213	STUDENT AREA	1	2	3	4	5	6	EXISTING - TO REMAIN
214	EXISTING CLERK	1	2	3	4	5	6	EXISTING - TO REMAIN
216	REMODELED CORRIDOR	1	2	3	4	5	6	EXISTING - TO REMAIN
217	CORRIDOR	1	2	3	4	5	6	EXISTING - TO REMAIN
217	REMEDIAL READING	1	2	3	4	5	6	EXISTING - TO REMAIN
218	EXISTING - REMODELED	1	2	3	4	5	6	EXISTING - TO REMAIN
219	LIBRARY EXPANSION	1	2	3	4	5	6	EXISTING - TO REMAIN
220	DARK ROOM	1	2	3	4	5	6	EXISTING - TO REMAIN
221	WORK	1	2	3	4	5	6	EXISTING - TO REMAIN

room no.	room name	ceiling						remarks
		1	2	3	4	5	6	
222	LIBRARIAN OFFICE	1	2	3	4	5	6	EXISTING - TO REMAIN
223	S.H. ARTS & CRAFTS	1	2	3	4	5	6	EXISTING - TO REMAIN
224	CORRIDOR	1	2	3	4	5	6	EXISTING - TO REMAIN
225	J.H. ARTS & CRAFTS	1	2	3	4	5	6	EXISTING - TO REMAIN
226	CLAY-KILN	1	2	3	4	5	6	EXISTING - TO REMAIN
227	CLAY STORAGE	1	2	3	4	5	6	EXISTING - TO REMAIN
228	VESTIBULE	1	2	3	4	5	6	EXISTING - TO REMAIN
229	P.E. DECK	1	2	3	4	5	6	EXISTING - TO REMAIN
230	STORAGE	1	2	3	4	5	6	EXISTING - TO REMAIN
231	MECHANICAL EQUIPMENT ROOM	1	2	3	4	5	6	EXISTING - TO REMAIN
301	JANITOR	1	2	3	4	5	6	EXISTING - TO REMAIN
302	CORRIDOR	1	2	3	4	5	6	EXISTING - TO REMAIN
303	EXISTING CLERK	1	2	3	4	5	6	EXISTING - TO REMAIN
304	REMODELED CORRIDOR	1	2	3	4	5	6	EXISTING - TO REMAIN
305	EXISTING CLERK	1	2	3	4	5	6	EXISTING - TO REMAIN
307	EXISTING CLERK	1	2	3	4	5	6	EXISTING - TO REMAIN
31	STAIR S-1	1	2	3	4	5	6	EXISTING - TO REMAIN
32	STAIR S-2	1	2	3	4	5	6	EXISTING - TO REMAIN
33	STAIR S-3	1	2	3	4	5	6	EXISTING - TO REMAIN
34	STAIR S-4	1	2	3	4	5	6	EXISTING - TO REMAIN

NOTES:
1. PROVIDE METAL TACK STRIPS AT EXPOSED EDGES OF CARPET.
2. PROVIDE VINYL EDGE STRIP AT EXPOSED EDGES OF FLOOR TILE OR SHEET VINYL.
3. PROVIDE 4" VINYL BASE TO ALL FIXED CASEWORK.

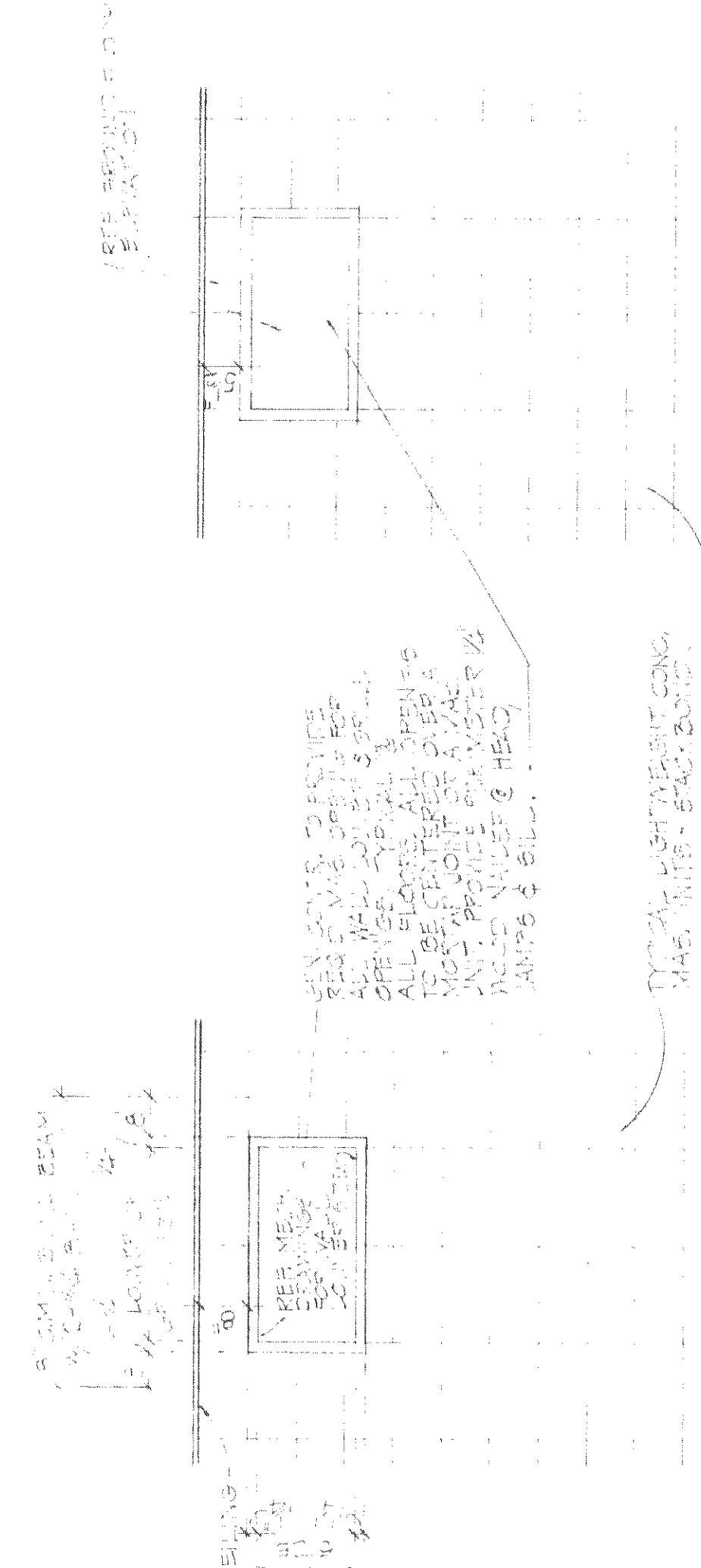

TYPICAL FOR INTERIORS OF GYMNASIUM
ELEVATION AT SECOND FLOOR
SCALE: 1/2\"/>

A TYPICAL WALL LOUVERS & GRILLE OPENINGS
SCALE: 1/2\"/>

REVISION	DATE	BY

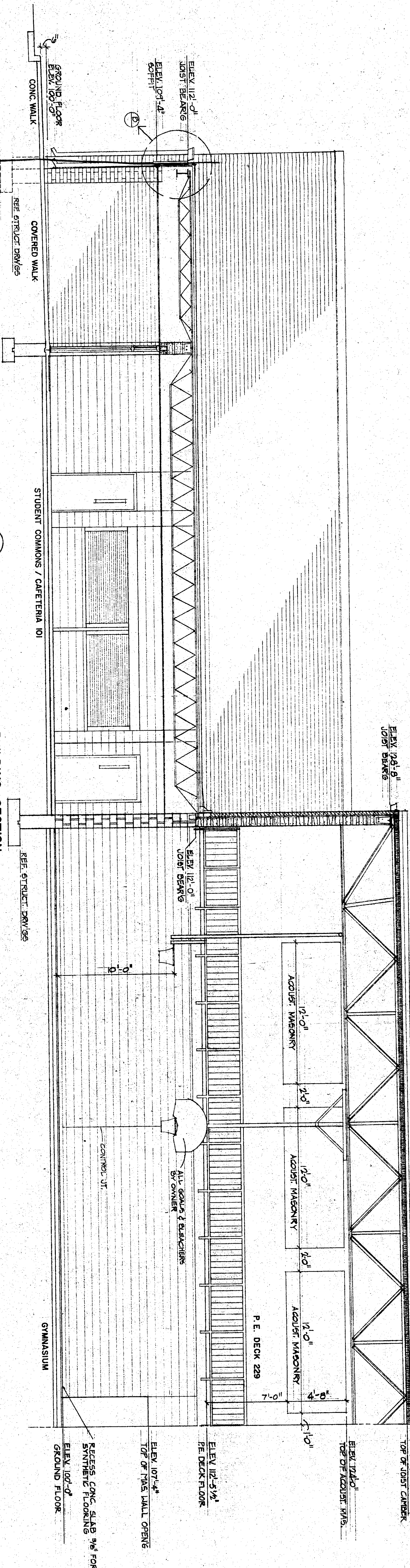

A PARTIAL LONGITUDINAL BUILDING SECTION
SCALE: 1/8" = 1'-0"

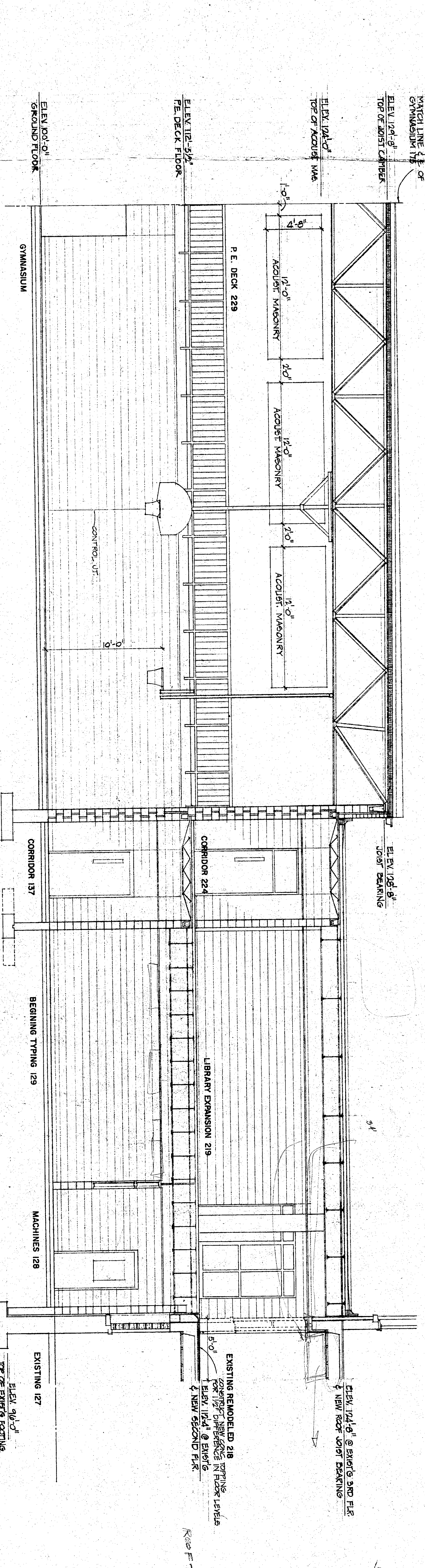

A PARTIAL LONGITUDINAL BUILDING SECTION
SCALE: 1/8" = 1'-0"

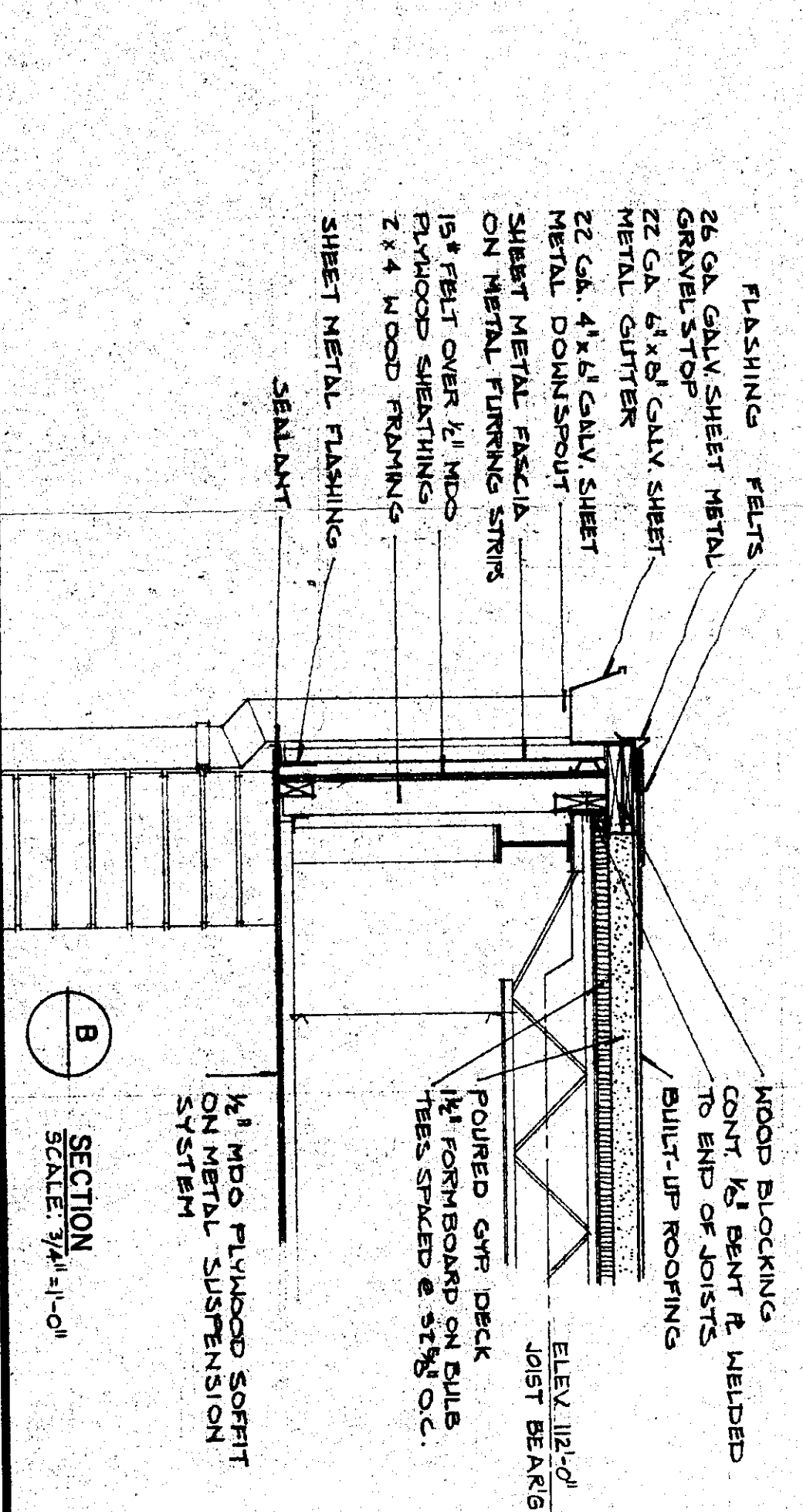

B SECTION
SCALE: 3/4" = 1'-0"

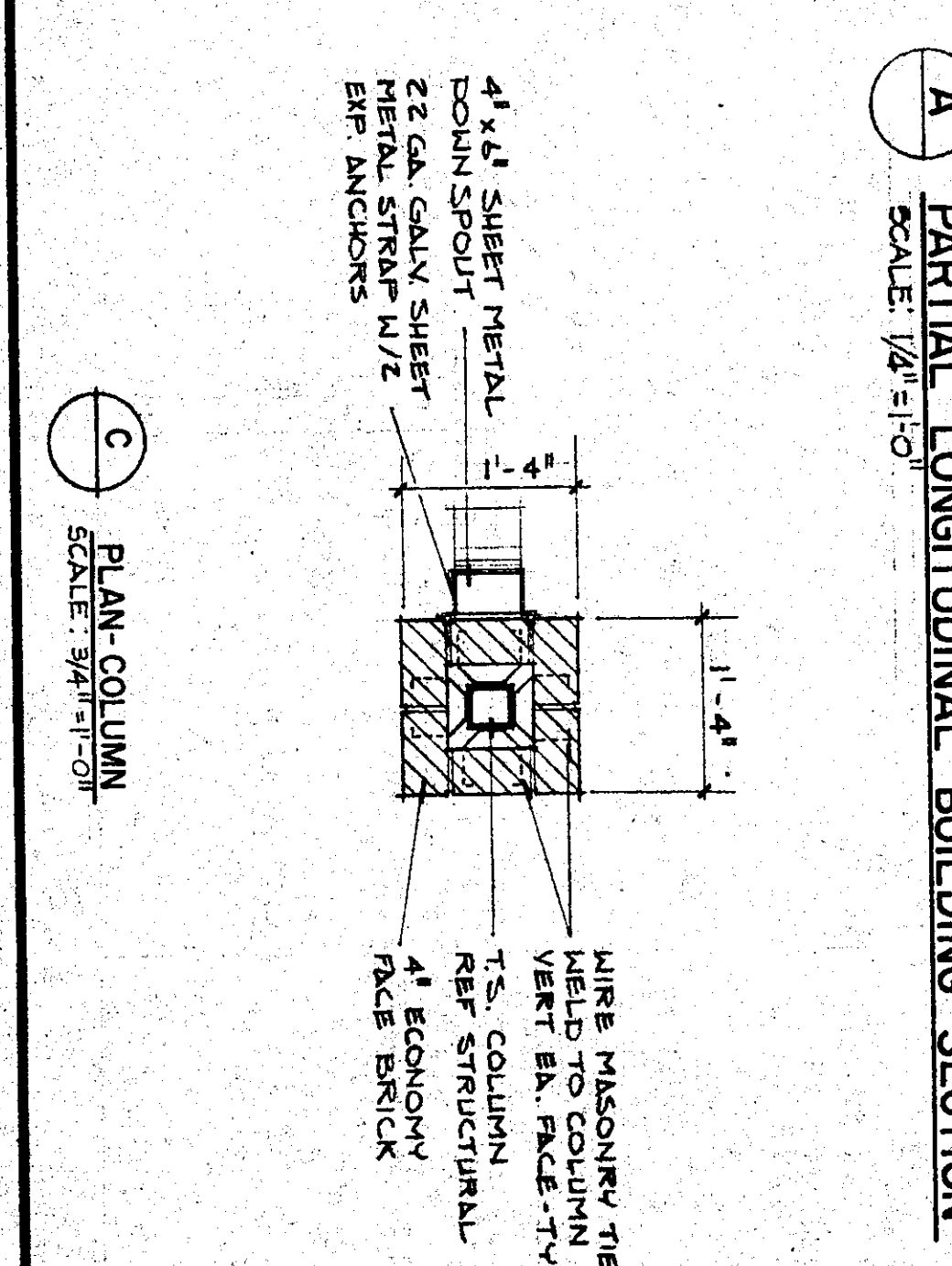

C PLAN-COLUMN
SCALE: 3/4" = 1'-0"

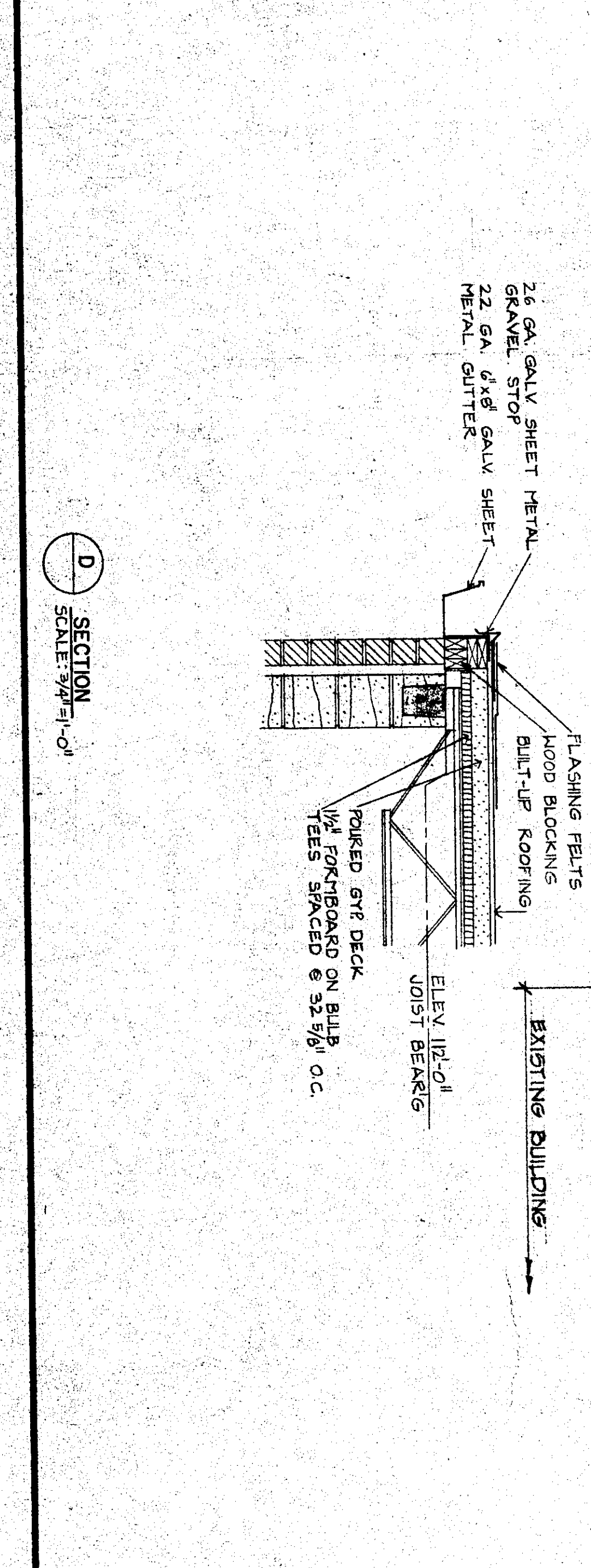

D SECTION
SCALE: 3/4" = 1'-0"

REVISION	DATE	BY

WILSON & COMPANY
SALINA KANSAS

ADDITION TO HIGH SCHOOL
UNIFIED SCHOOL DISTRICT #320
WAMEGO, KANSAS
LONGITUDINAL BUILDING SECTIONS

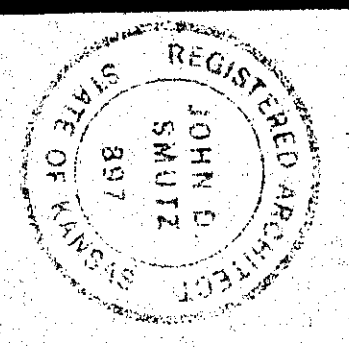

DESIGN JDS
DRAWN WJE
DATE SEPT., 1979
FILE NO. 78-508
SHEET NO. A-7

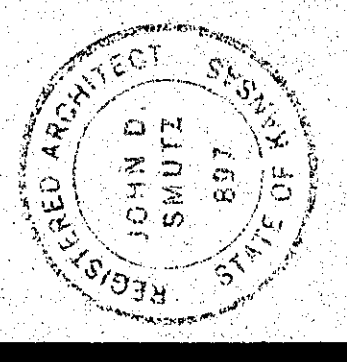

DESIGN	JDS
DRAWN	MJE
DATE	SEPT. 1979
FILE NO.	78-50B
SHEET NO.	A-8

REVISION	DATE	BY

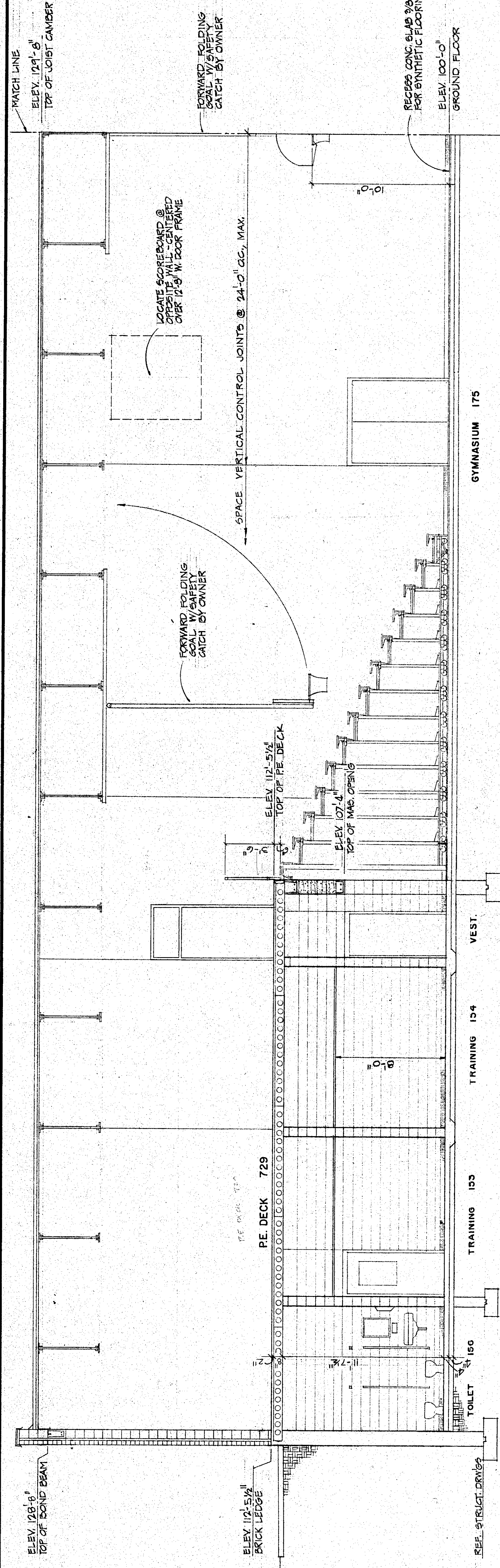

B PARTIAL TRANSVERSE BUILDING SECTION
SCALE: 1/4" = 1'-0"

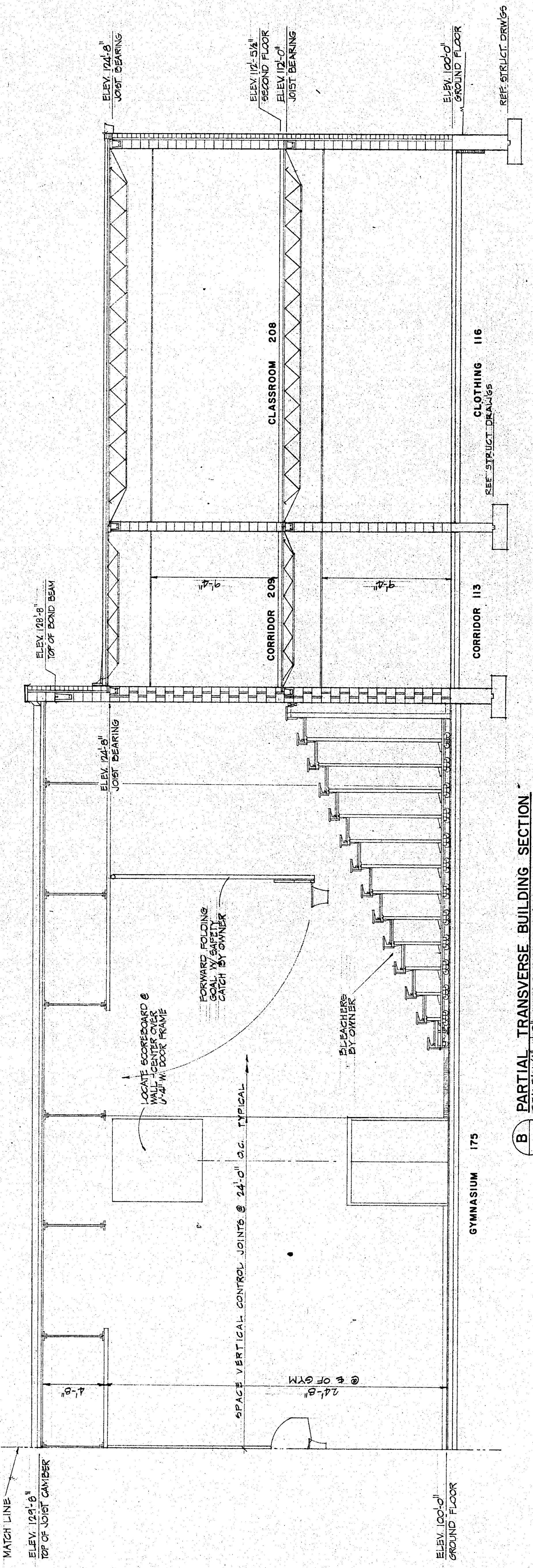

B PARTIAL TRANSVERSE BUILDING SECTION
SCALE: 1/4" = 1'-0"

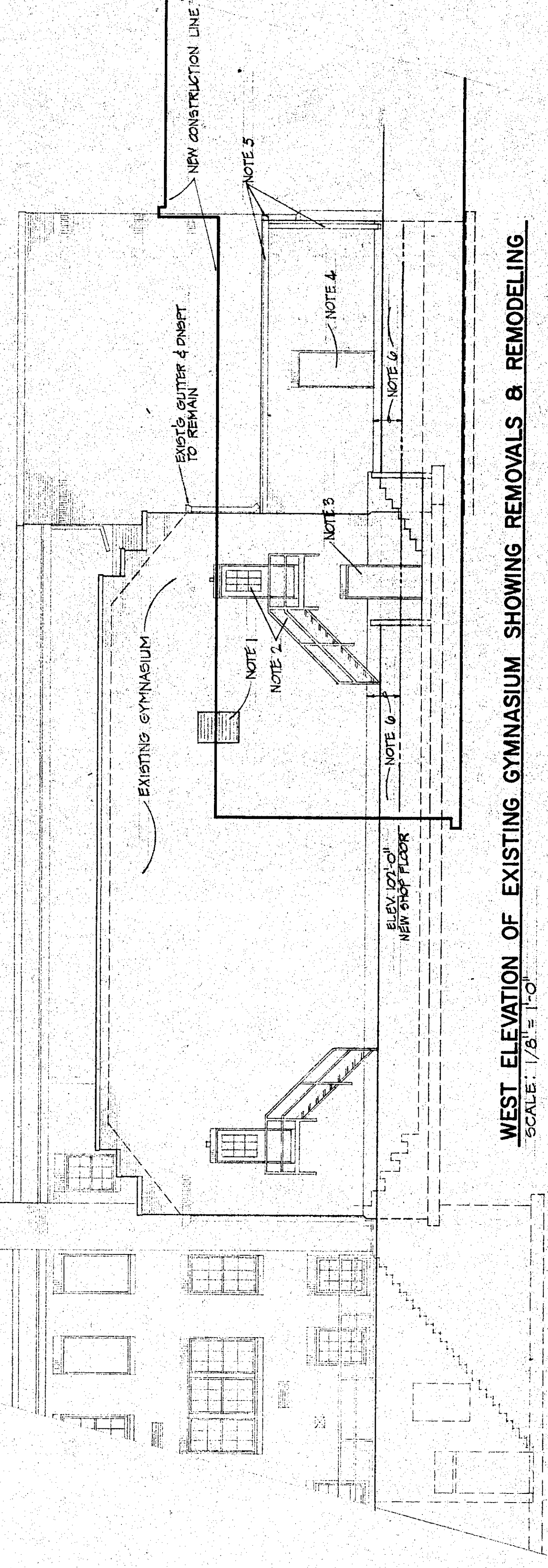

WEST ELEVATION OF EXISTING GYMNASIUM SHOWING REMOVALS & REMODELING
SCALE: 1/8" = 1'-0"

- FOR BASKETBALL GOAL INFO
- NOTES TO WEST ELEVATION OF EXISTING GYMNASIUM (GEN. CONTRACTOR)
 - NOTE 1 - GEN. CONTR. TO REMOVE EXIST. WALL, LOUVER & RELOCATE 1'-0" MIN. ABOVE NEW CONSTRUCTION. PROVIDE STEEL 2 UNITS AS REQ'D FOR NEW OPENING.
 - NOTE 2 - REMOVE EXISTING FIRE ESCAPE DOOR & FRAME. FILL OPENING W/ BRICK
 - NOTE 3 - REMOVE EXISTING FIRE ESCAPE FILL OPENING W/ BRICK & L.C.M.U. TO MATCH EXISTING REPAIR EXIST. AREA OF CONC. REPAIR & LOCATE CAP EXISTING FLOOR PLAN. FILL AREAWAY W/ COMPACTED FILL. SAFETY PROOF NEW EXISTING DOOR & FRAME. FILL OPENING W/ BRICK & L.W.C.M.U. TO MATCH EXISTING
 - NOTE 4 - REMOVE EXISTING GUTTER & DRAIN ON WEST & SOUTH SIDES.
 - NOTE 5 - REMOVE EXIST. GUTTER & DRAIN ON WEST & SOUTH SIDES.
 - NOTE 6 - SANDBLAST ALL EXPOSED CONCRETE ABOVE ELEV. 100'-0". PROVIDE A COAT OF CEMENT TO SMOOTH ALL ROUGH CONCRETE THAT WILL BE EXPOSED.

FOR BASKETBALL GOAL INFO

REVISION	DATE	BY

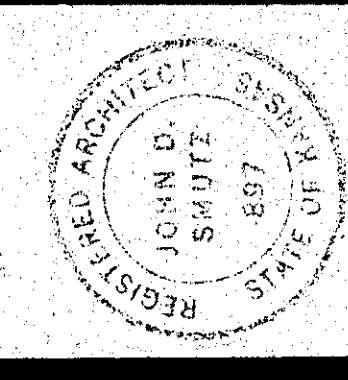

DESIGN	JOS
DRAWN	WJE
DATE	SEPT. 1978
FILE NO.	78-508
SHEET NO.	A-8

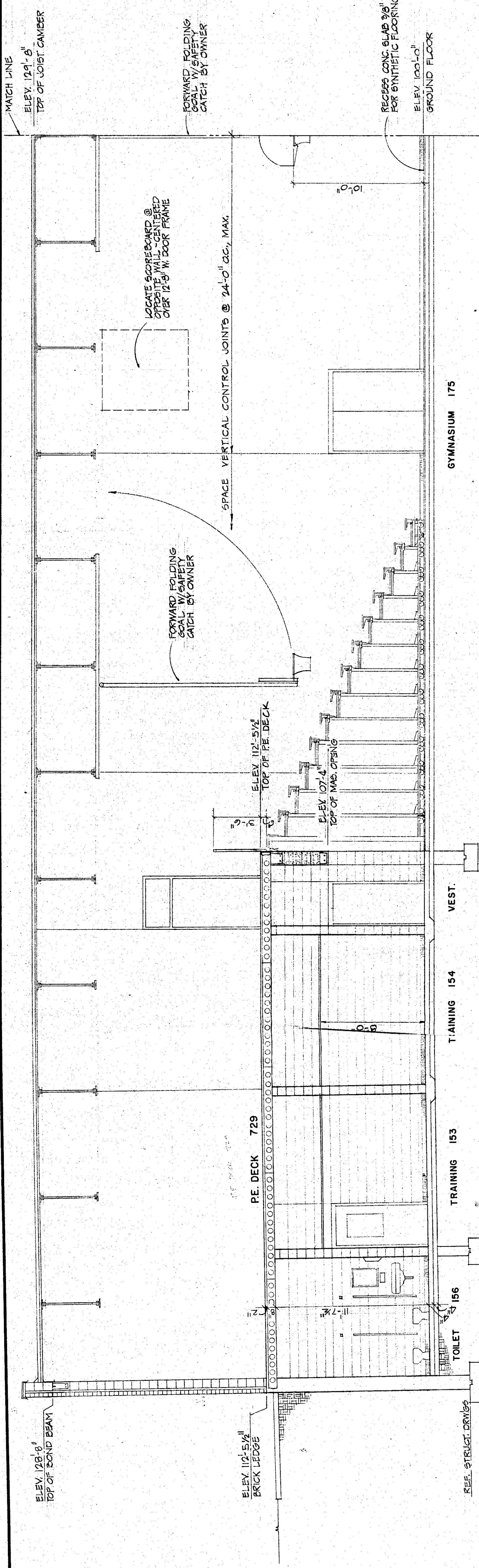

B PARTIAL TRANSVERSE BUILDING SECTION
SCALE: 1/4" = 1'-0"

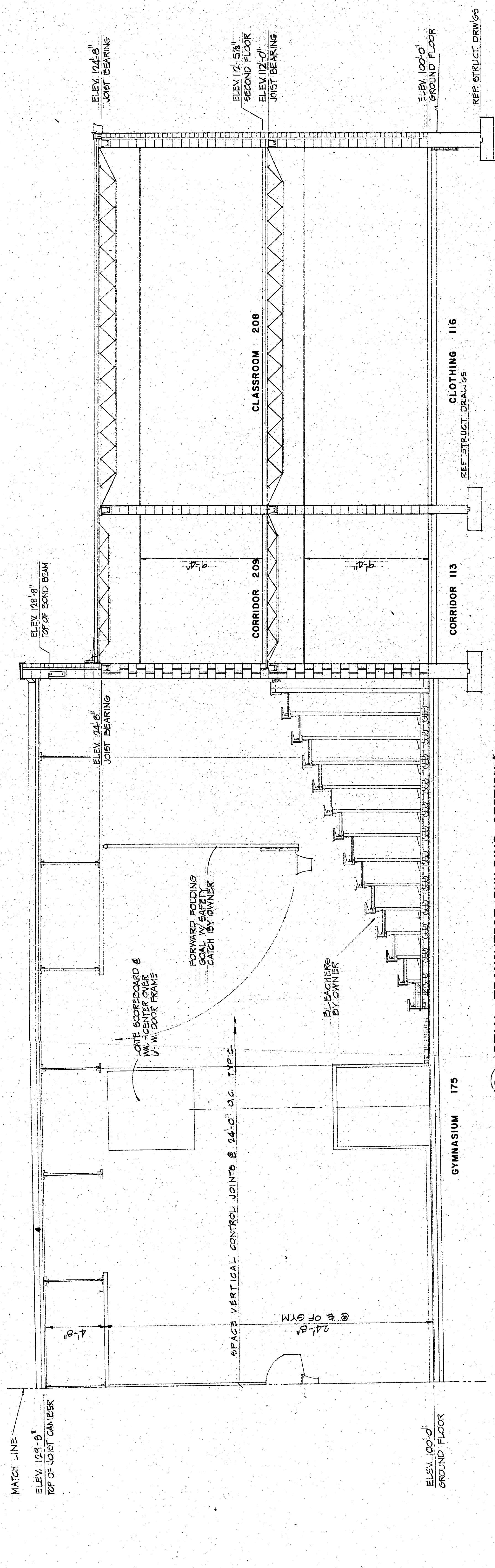

B PARTIAL TRANSVERSE BUILDING SECTION
SCALE: 1/4" = 1'-0"

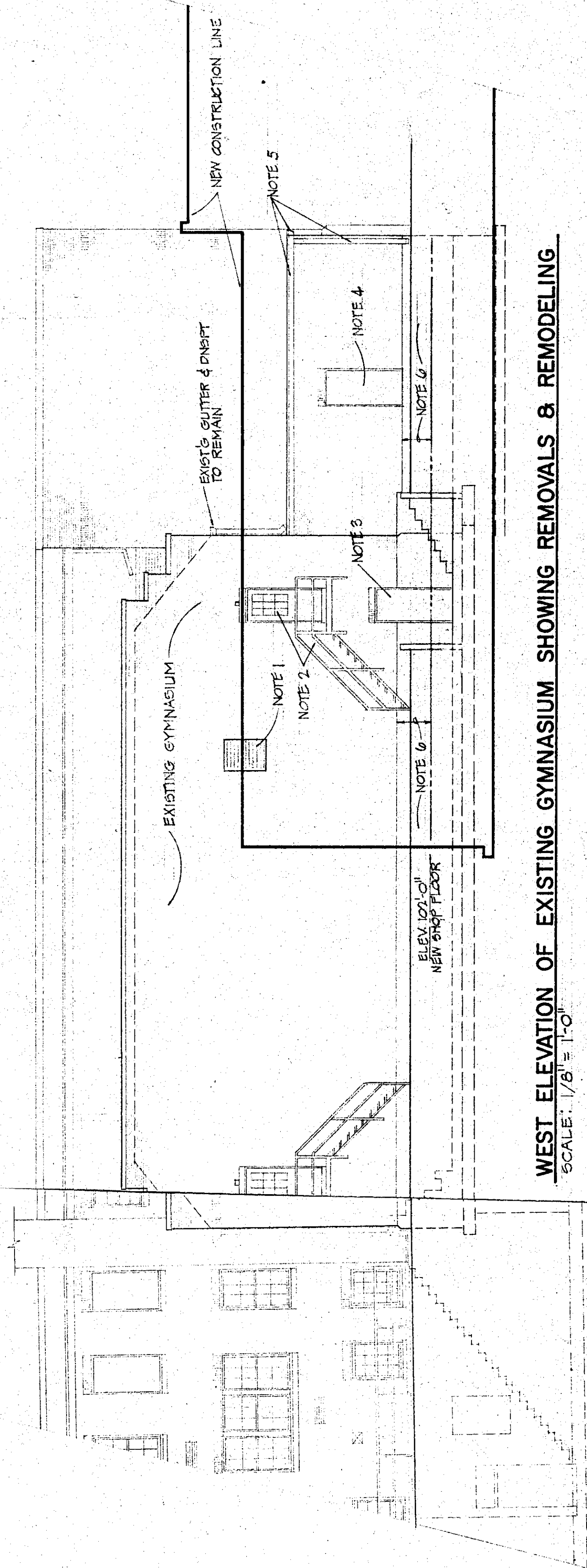

WEST ELEVATION OF EXISTING GYMNASIUM SHOWING REMOVALS & REMODELING
SCALE: 1/8" = 1'-0"

- NOTES TO WEST ELEVATION OF EXISTING GYMNASIUM (GEN. CONTRACTOR)
- NOTE 1 - GEN. CONTRACTOR TO REMOVE ALL EXISTING WALL COVERING & RELOCATE TO MIN. ABOVE
 - NOTE 2 - REMOVE EXISTING FILL BEHIND DOOR & FRAME. FILL OPENING W/ BRICK & L.W.C.M.U. TO MATCH EXISTING.
 - NOTE 3 - REMOVE EXISTING DOOR & FRAME. FILL OPENING W/ BRICK & L.W.C.M.U. TO MATCH EXISTING. REMOVE EXISTING AREAS OF CONC. AT REARWAY & STAIRS. CAP MATCH EXISTING. FILL REARWAY & STAIRS AREAS W/ COMPACTED FILL. SANITARY NEW MATCH EXISTING.
 - NOTE 4 - REMOVE EXISTING DOOR & FRAME. FILL OPENING W/ BRICK & L.W.C.M.U. TO MATCH EXISTING.
 - NOTE 5 - REMOVE EXISTING GUTTER & DOWNPOUT ON WEST & SOUTH SIDES.
 - NOTE 6 - SANDBLAST ALL EXPOSED CONCRETE ABOVE ELEV. 102'-0". PROVIDE A COAT OF CEMENT TO SMOOTH ALL ROUGH CONCRETE THAT WILL BE EXPOSED.

FOR BASKETBALL GOAL INFO

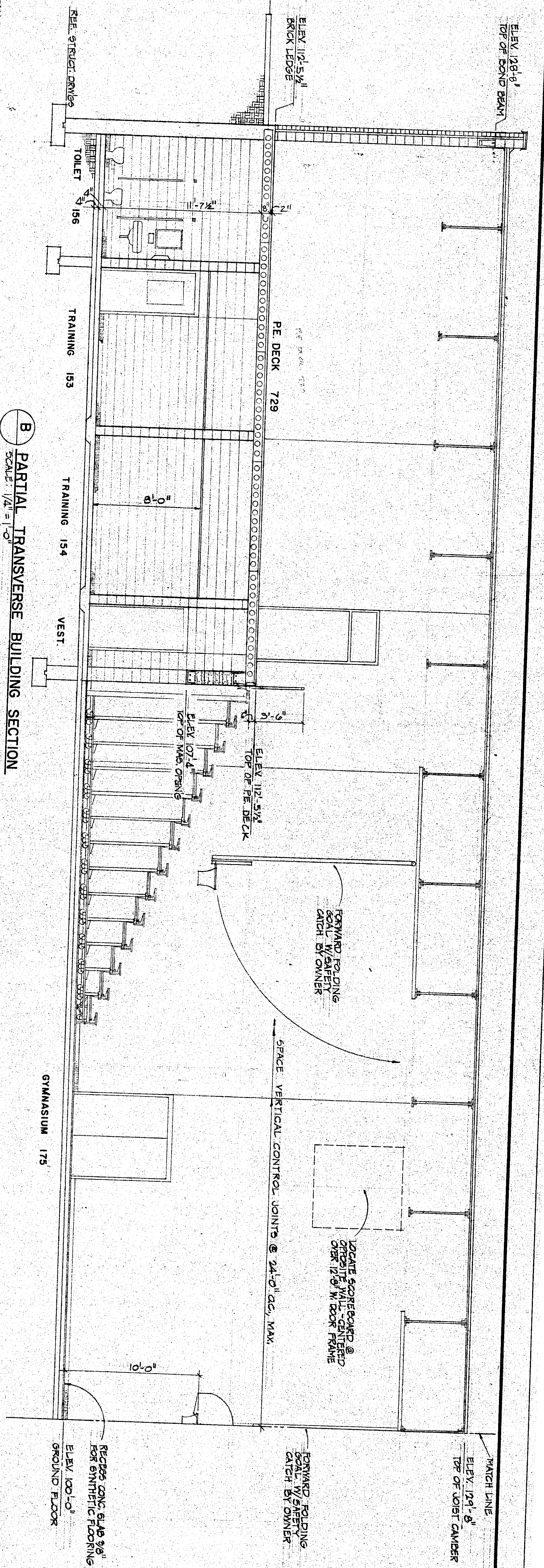

B PARTIAL TRANSVERSE BUILDING SECTION
SCALE: 1/8" = 1'-0"

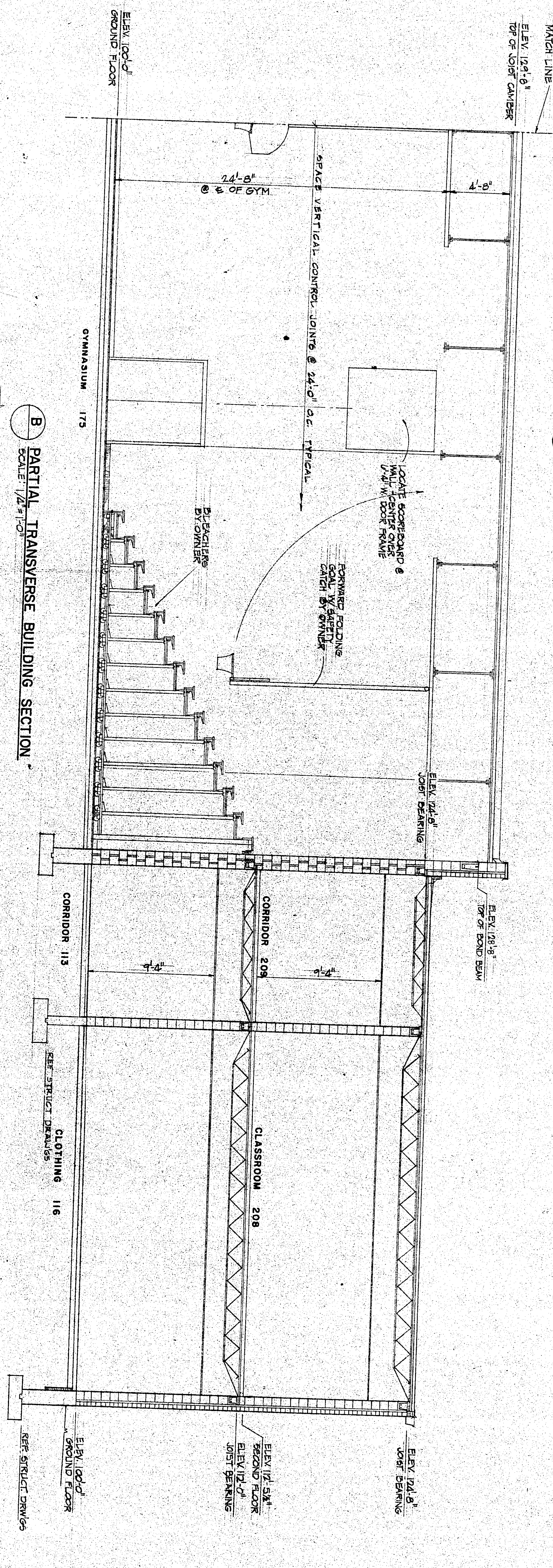

B PARTIAL TRANSVERSE BUILDING SECTION
SCALE: 1/8" = 1'-0"

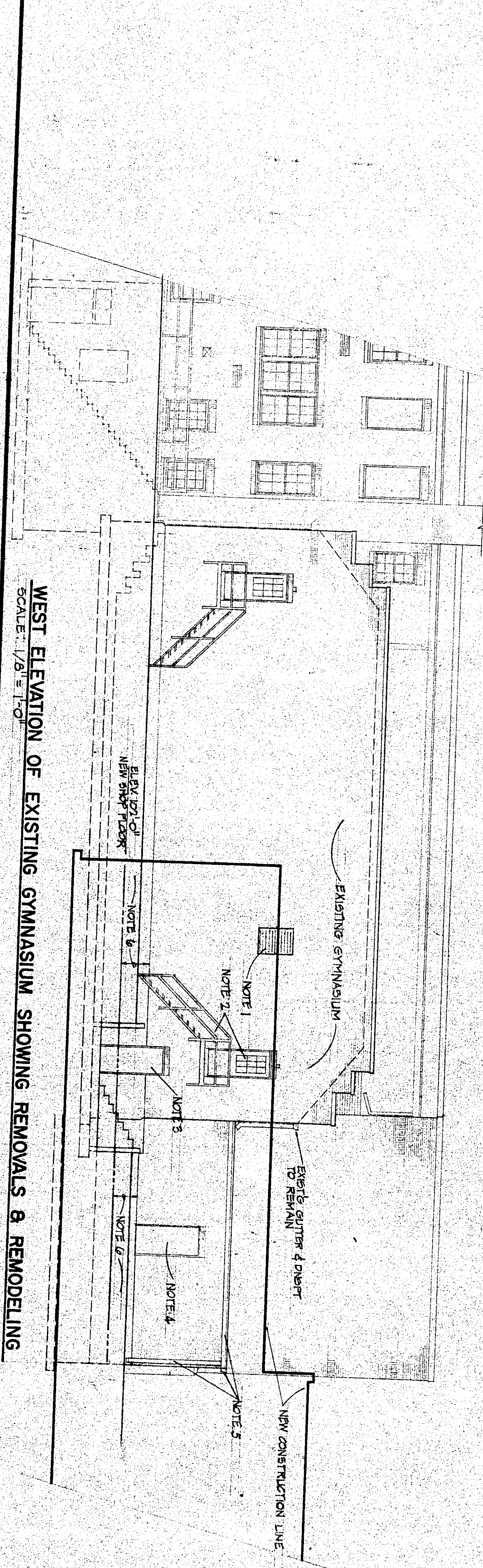

WEST ELEVATION OF EXISTING GYMNASIUM SHOWING REMOVALS & REMODELING
SCALE: 1/8" = 1'-0"

- NOTES TO WEST ELEVATION OF EXISTING GYMNASIUM (GEN CONTRACTOR)
- NOTE 1 - GEN CONTR. TO REMOVE EXIST. WALL, LOUVER & RELOCATE 1'-0" MIN. ABOVE NEW CONSTRUCTION. PROVIDE STEEL L BRACKETS AS REQ'D FOR NEW OPENING.
 - NOTE 2 - REMOVE EXISTING FIRE ESCAPE DOOR & FRAME. FILL OPENING W/ BRICK & L.W.C. M.U. TO MATCH EXISTING.
 - NOTE 3 - REMOVE EXISTING DOOR & FRAME. FILL OPENING W/ BRICK & L.W.C. M.U. TO MATCH EXISTING. REMOVE EXIST. AREA OF EXISTING W/ BRICK & L.W.C. M.U. TO MATCH EXISTING. REMOVE EXIST. AREA OF EXISTING W/ BRICK & L.W.C. M.U. TO MATCH EXISTING. REMOVE EXIST. AREA OF EXISTING W/ BRICK & L.W.C. M.U. TO MATCH EXISTING.
 - NOTE 4 - REMOVE EXISTING DOOR & FRAME. FILL OPENING W/ BRICK & L.W.C. M.U. TO MATCH EXISTING.
 - NOTE 5 - REMOVE EXISTING GIMMER & DOWNPOUT ON WEST & SOUTH SIDES. SANDBLAST ALL EXPOSED CONCRETE. REMOVE EXIST. CONCRETE. PROVIDE A COAT OF CEMENT TO SANDBLAST ALL EXPOSED CONCRETE THAT WILL BE EXPOSED.

FOR BASKETBALL GOAL INFO.

ADDITION TO HIGH SCHOOL
UNIFIED SCHOOL DISTRICT #320
WAMEGO, KANSAS
TRANSVERSE BUILDING SECTIONS

DESIGN: J05
DRAWN: M/E
DATE: SEPT
FILE NO.: 78

REGISTERED ARCHITECT
JOHN D. SMUTZ
897

WILSON & COMPANY
SALINA KANSAS

REVISION	DATE	BY

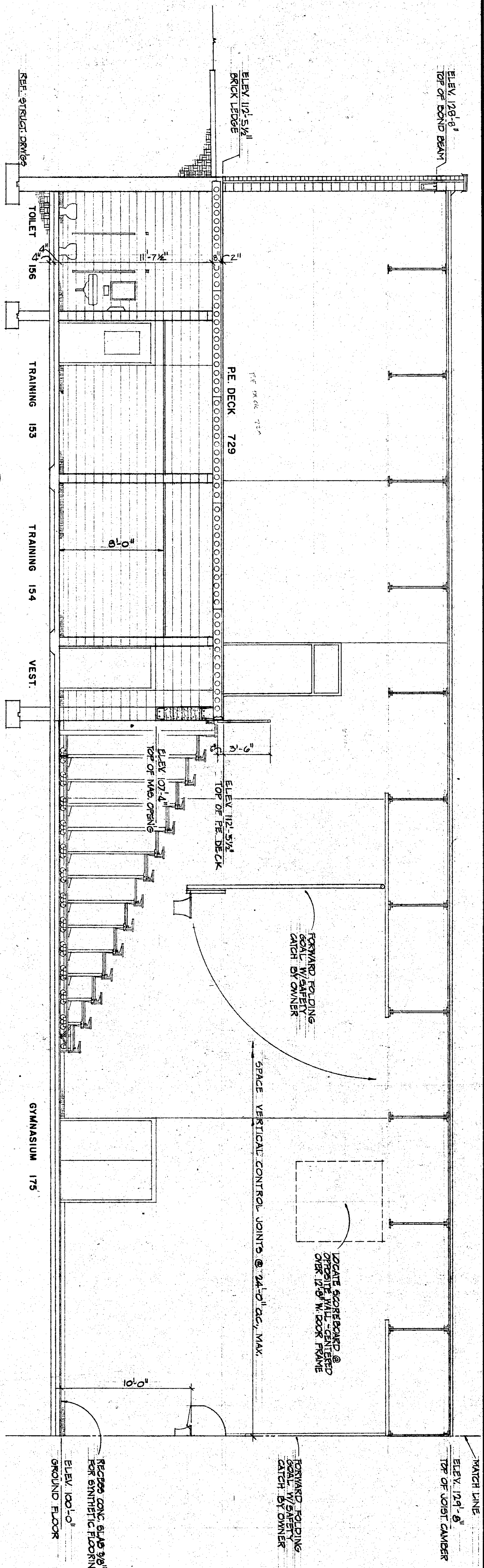

B PARTIAL TRANSVERSE BUILDING SECTION
SCALE: 1/4" = 1'-0"

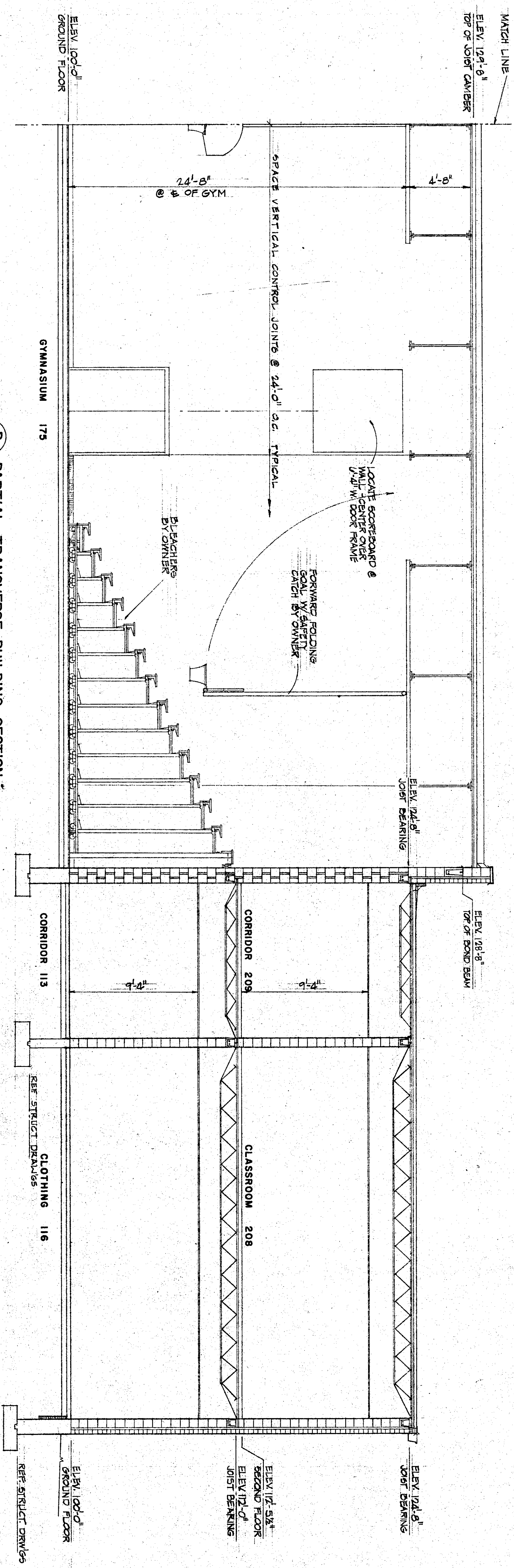

B PARTIAL TRANSVERSE BUILDING SECTION
SCALE: 1/4" = 1'-0"

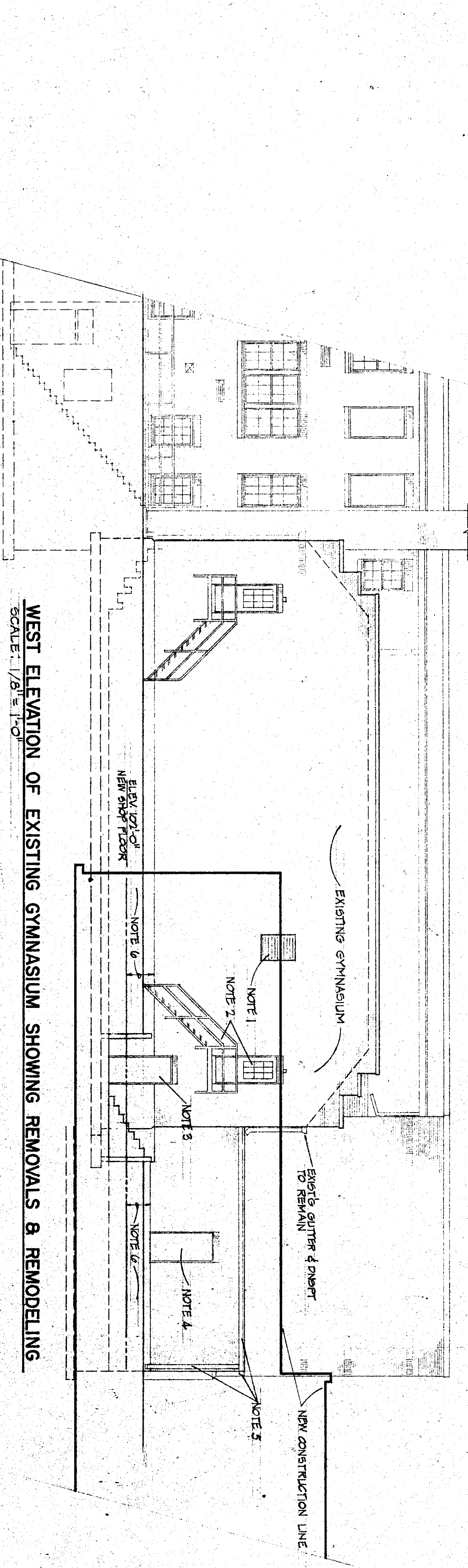

WEST ELEVATION OF EXISTING GYMNASIUM SHOWING REMOVALS & REMODELING
SCALE: 1/8" = 1'-0"

- NOTES TO WEST ELEVATION OF EXISTING GYMNASIUM (GEN. CONTRACTOR)
- NOTE 1 - GEN. CONTR. TO REMOVE EXIST. WALL, LOUVER & RELOCATE 1'-0" MIN. ABOVE NEW CONSTRUCTION, REMOVE BRICK & LUMBER AS READ FOR NEW OPENING W/ BRICK
 - NOTE 2 - REMOVE EXISTING FINE LEADING DOOR & FRAME. FILL OPENING W/ BRICK
 - NOTE 3 - REMOVE EXISTING DOOR & FRAME. FILL OPENING W/ BRICK & L.C.M.U. TO MATCH EXISTING FLOOR FINISH. PROVIDE 2" COMPACTED FILL, DAMPPROOF NEW EXISTING FLOOR FINISH, ANGLE IRON W/ COMPACTED FILL, DAMPPROOF NEW EXISTING FLOOR FINISH. FILL OPENING W/ BRICK & L.C.M.U. TO MATCH EXISTING
 - NOTE 4 - REMOVE EXISTING GUTTER & DOWNSPOUT ON WEST & SOUTH SIDES. SANDBLAST ALL EXPOSED CONCRETE ABOVE ELEV. 10'-0". PROVIDE A COAT OF CEMENTIT TO SANDBLAST ALL ROUGH CONCRETE THAT WILL BE EXPOSED.

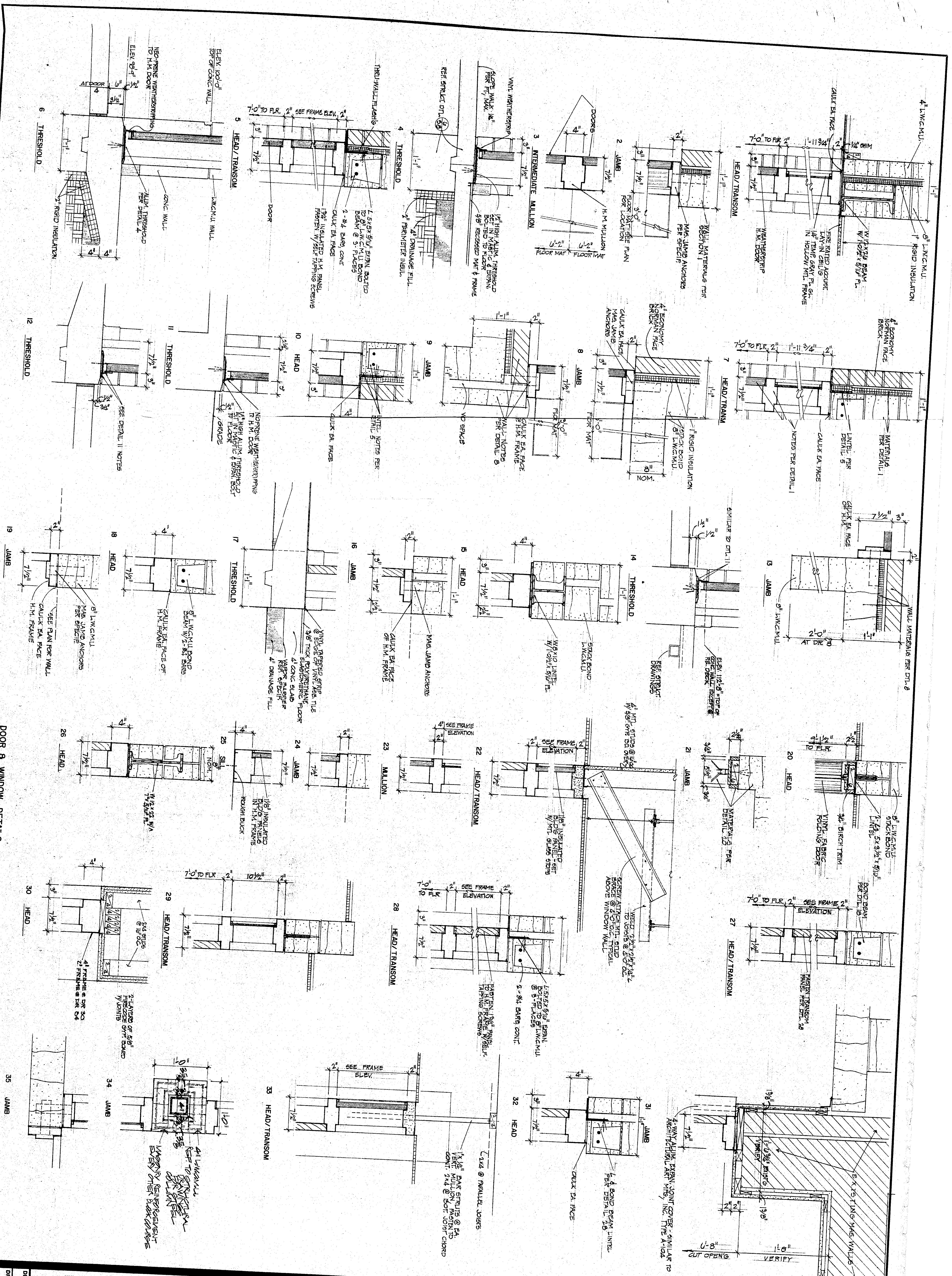

DOOR & WINDOW DETAILS

SCALE: 1/4" = 1'-0"

ADDITION TO HIGH SCHOOL
 UNIFIED SCHOOL DISTRICT #320
 WAMEGO, KANSAS
 DOOR AND WINDOW DETAILS

WILSON & COMPANY
 SALINA KANSAS

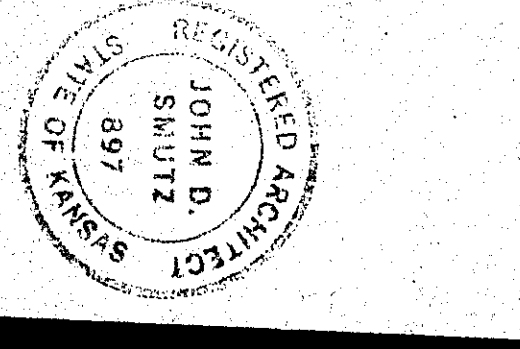

DESIGN JDS
 DRAWN W.E. CPA
 DATE SEPT. 1979
 FILE NO.

REVISION	DATE	BY

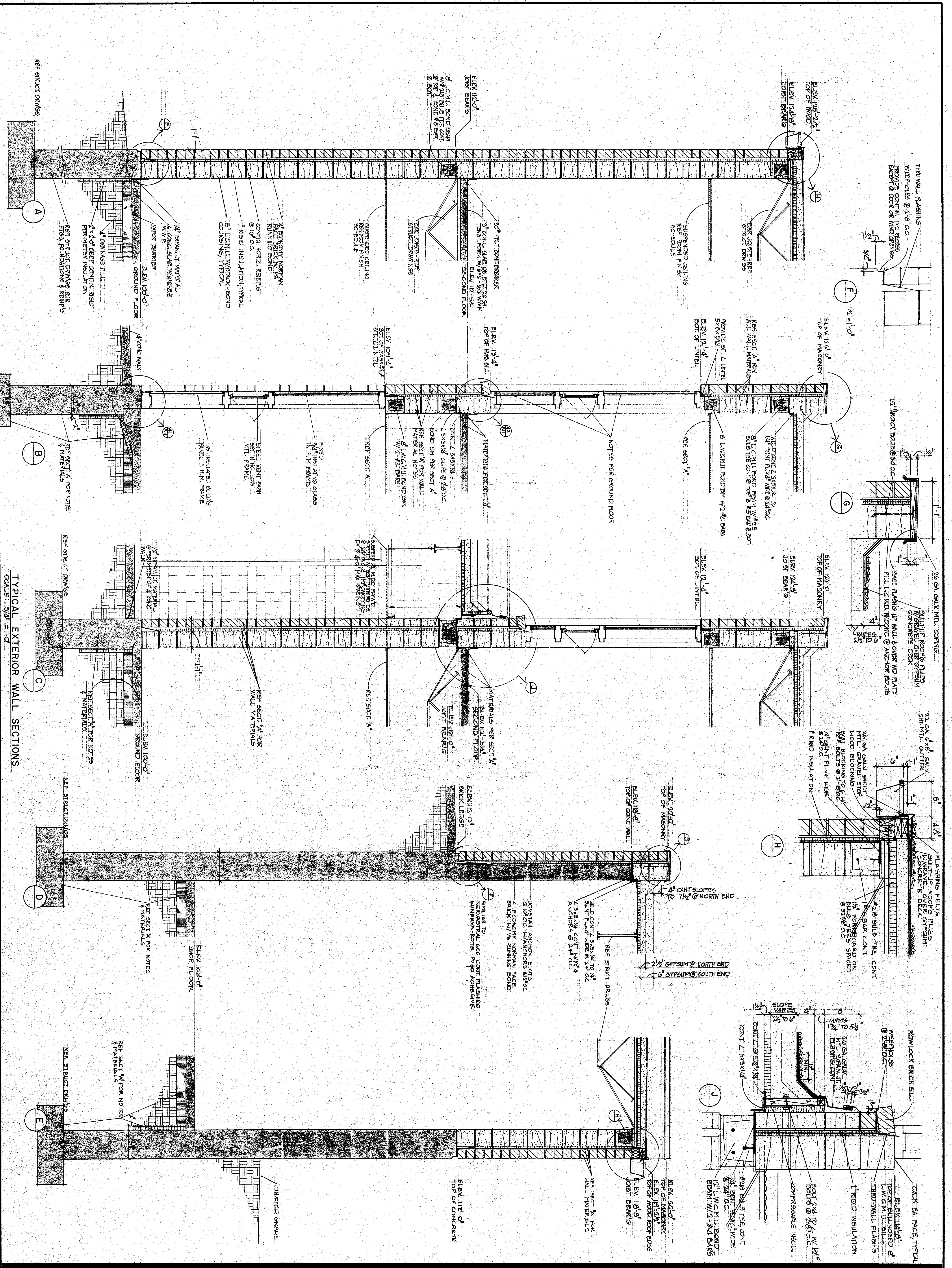

TYPICAL EXTERIOR WALL SECTIONS
SCALE: 3/4\"/>

DESIGN	JDS
DRAWN	W.E. CFA
DATE	SEPT. 1978
FILE NO.	78-508
BRIEF NO.	A-13

ADDITION TO HIGH SCHOOL
UNIFIED SCHOOL DISTRICT #320
WAMEGO, KANSAS
WALL SECTIONS

WILSON & COMPANY
SALINA KANSAS

REVISION	DATE	BY

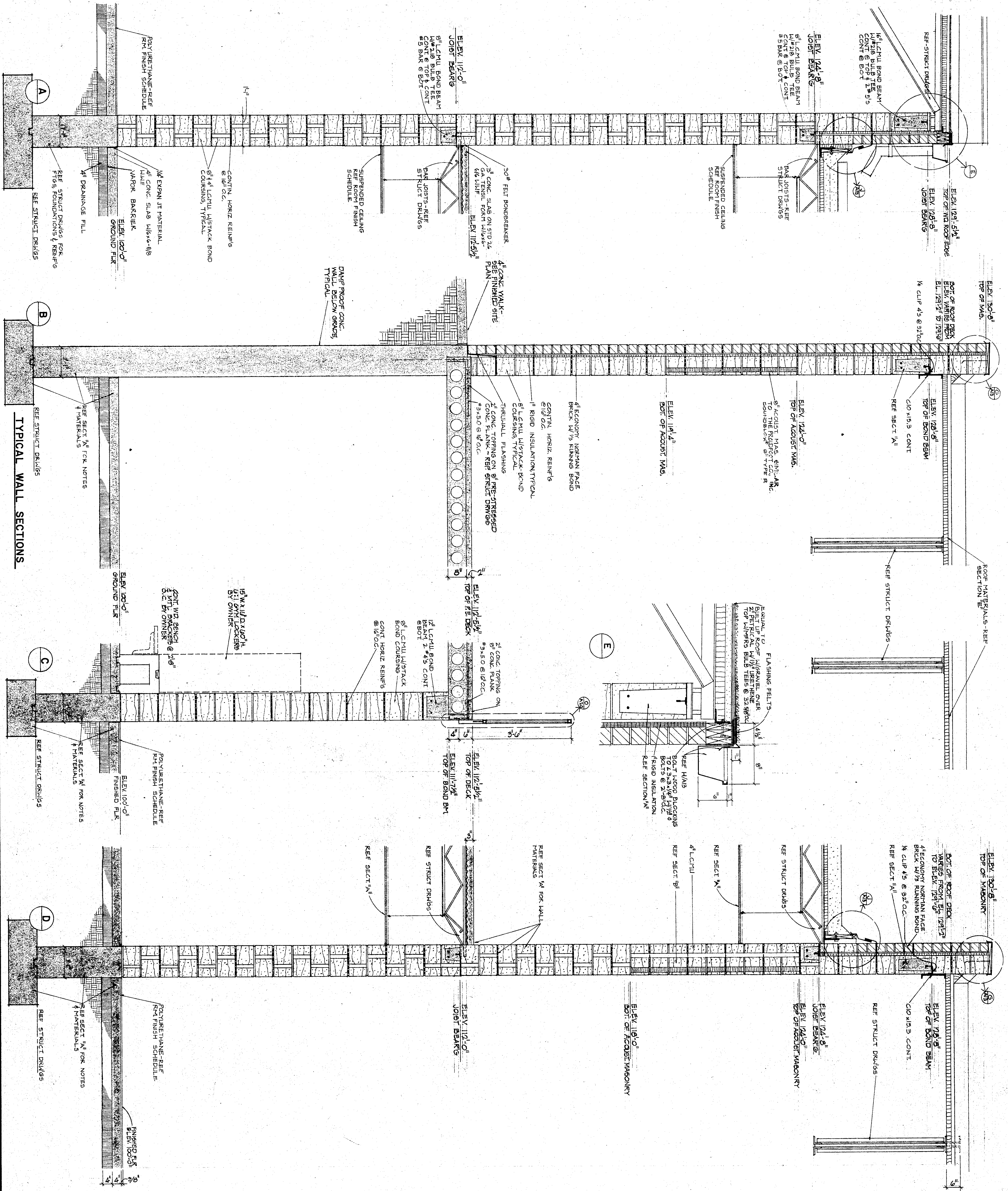

TYPICAL WALL SECTIONS

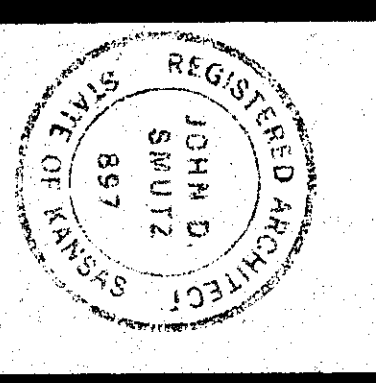

ADDITION TO HIGH SCHOOL
 UNIFIED SCHOOL DISTRICT #320
 WAMEGO, KANSAS
 WALL SECTIONS

WILSON & COMPANY
 SALINA KANSAS

DESIGN JDS
 DRAWN W.E. CFA
 DATE SEPT. 1979
 FILE NO. 78-508
 SHEET NO. A-14

REVISION	DATE	BY

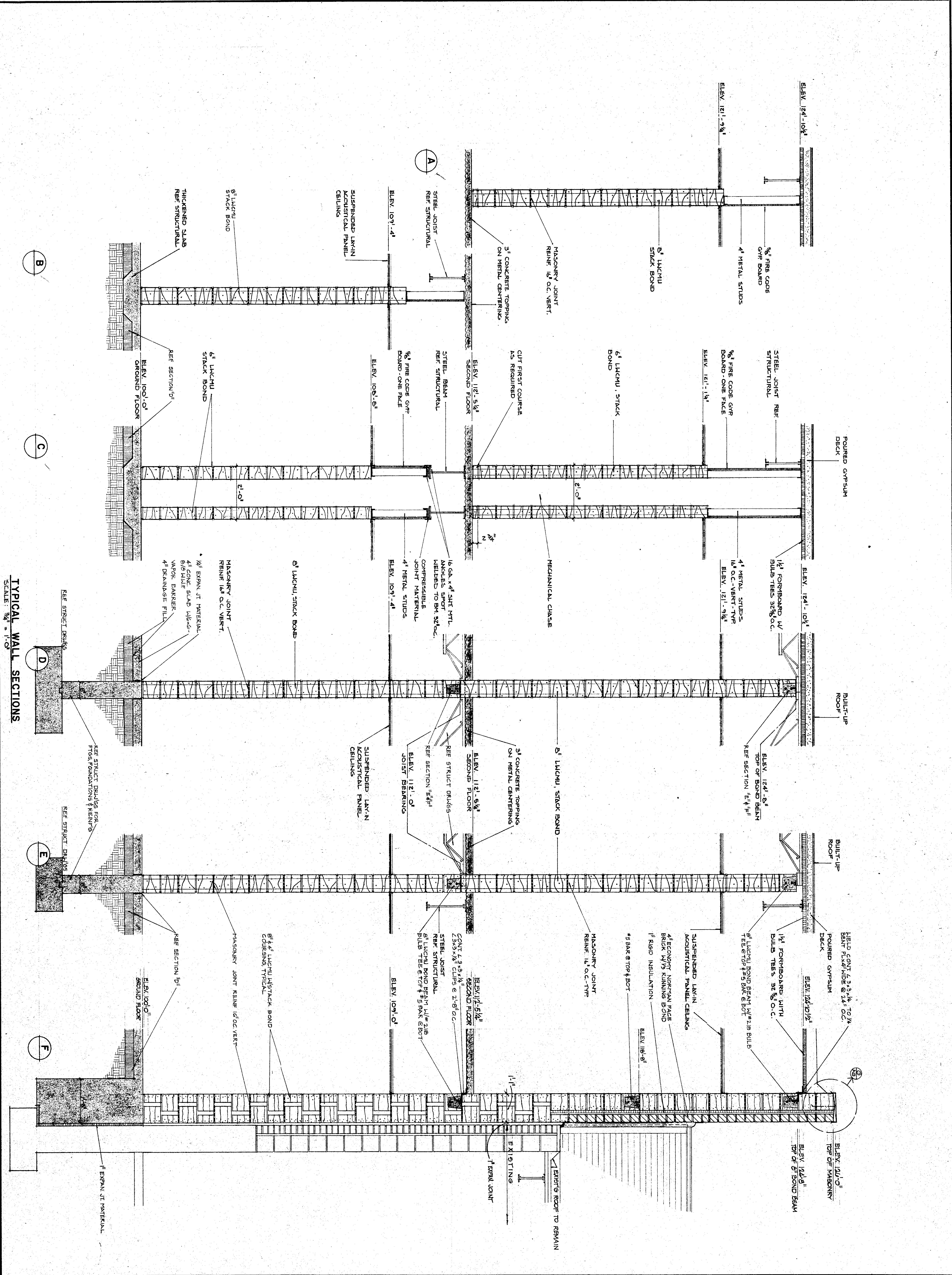

TYPICAL WALL SECTIONS
SCALE: 3/8" = 1'-0"

DESIGN	JOS
DRAWN	WJE
DATE	SEPT. 1978
FILE NO.	78-508
SHEET NO.	A-15

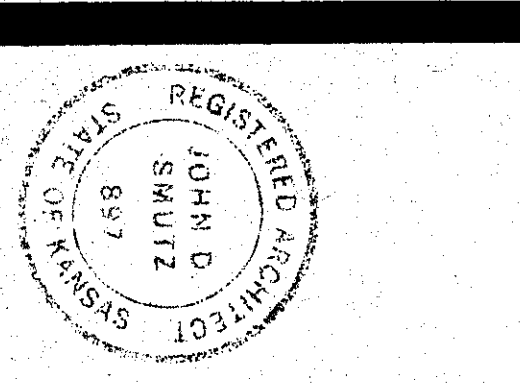

ADDITION TO HIGH SCHOOL
UNIFIED SCHOOL DISTRICT #320
WAMEGO, KANSAS
WALL SECTIONS

WILSON & COMPANY
SALINA KANSAS

REVISION	DATE	BY

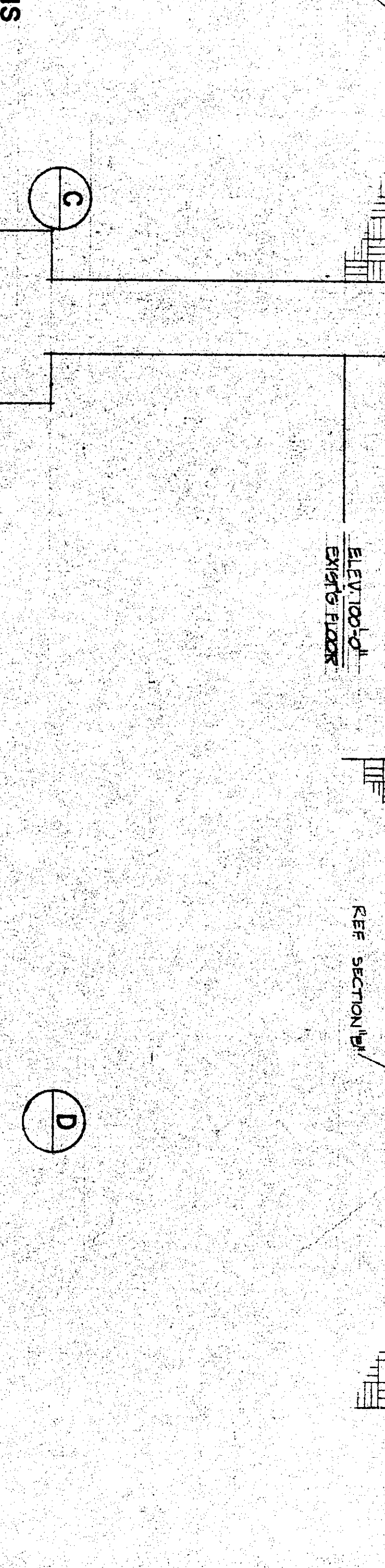
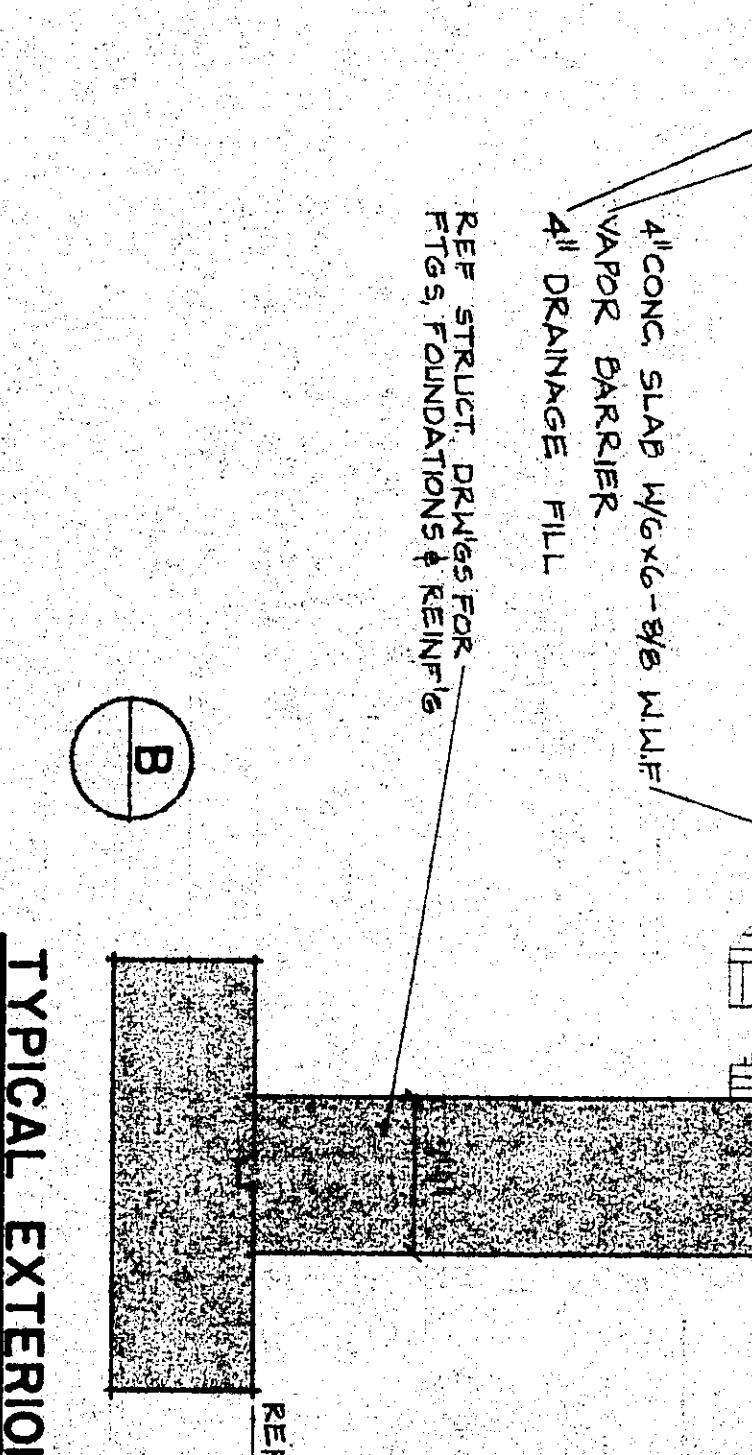
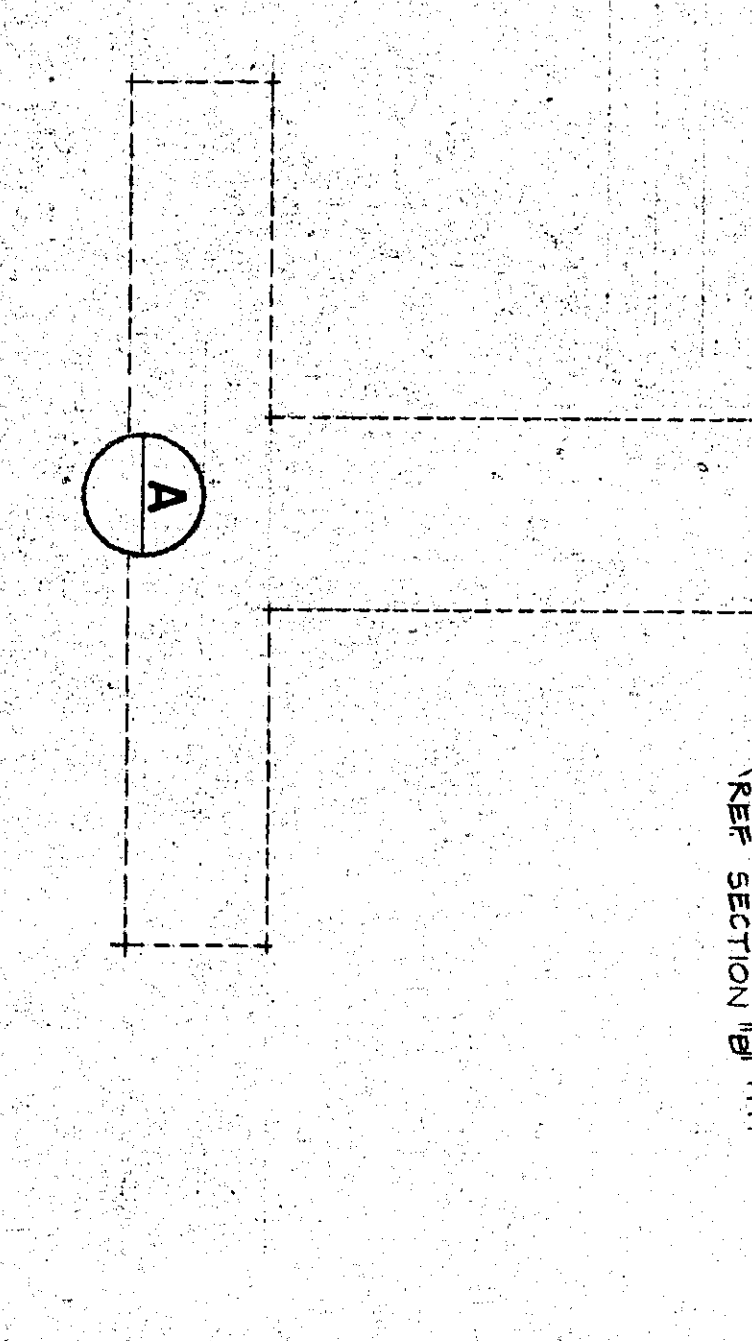
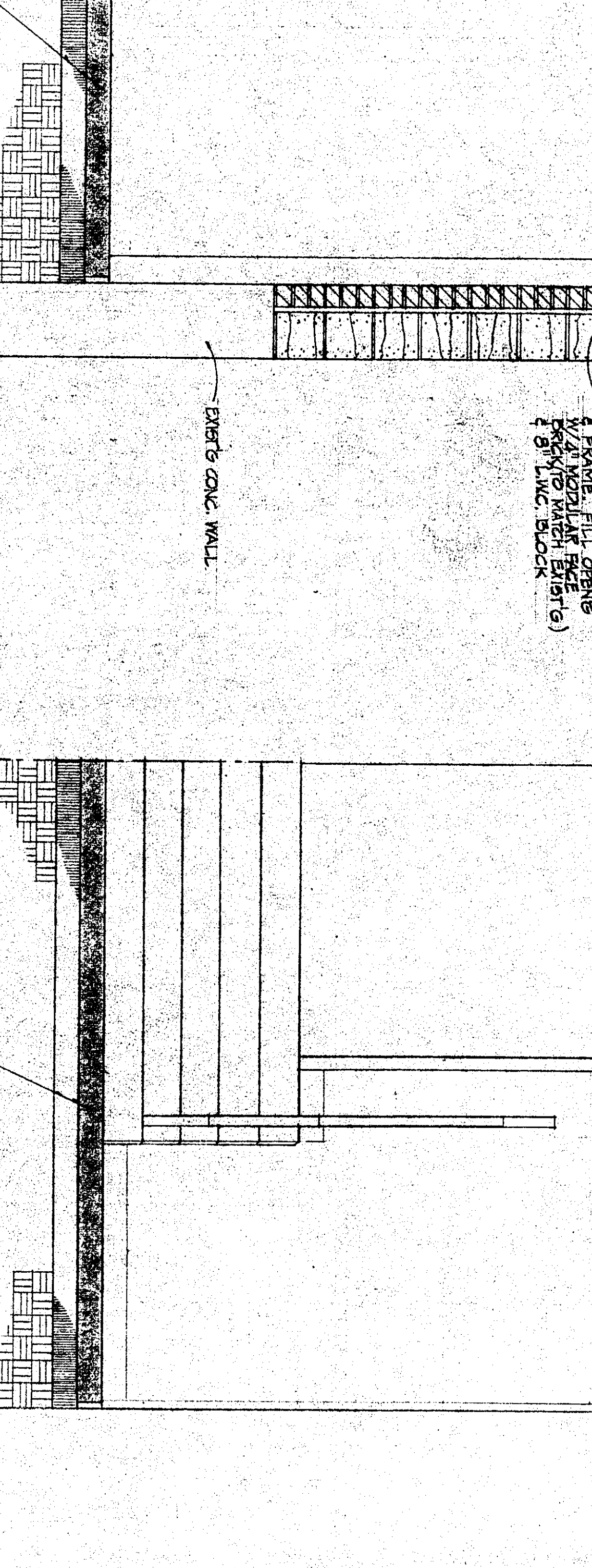
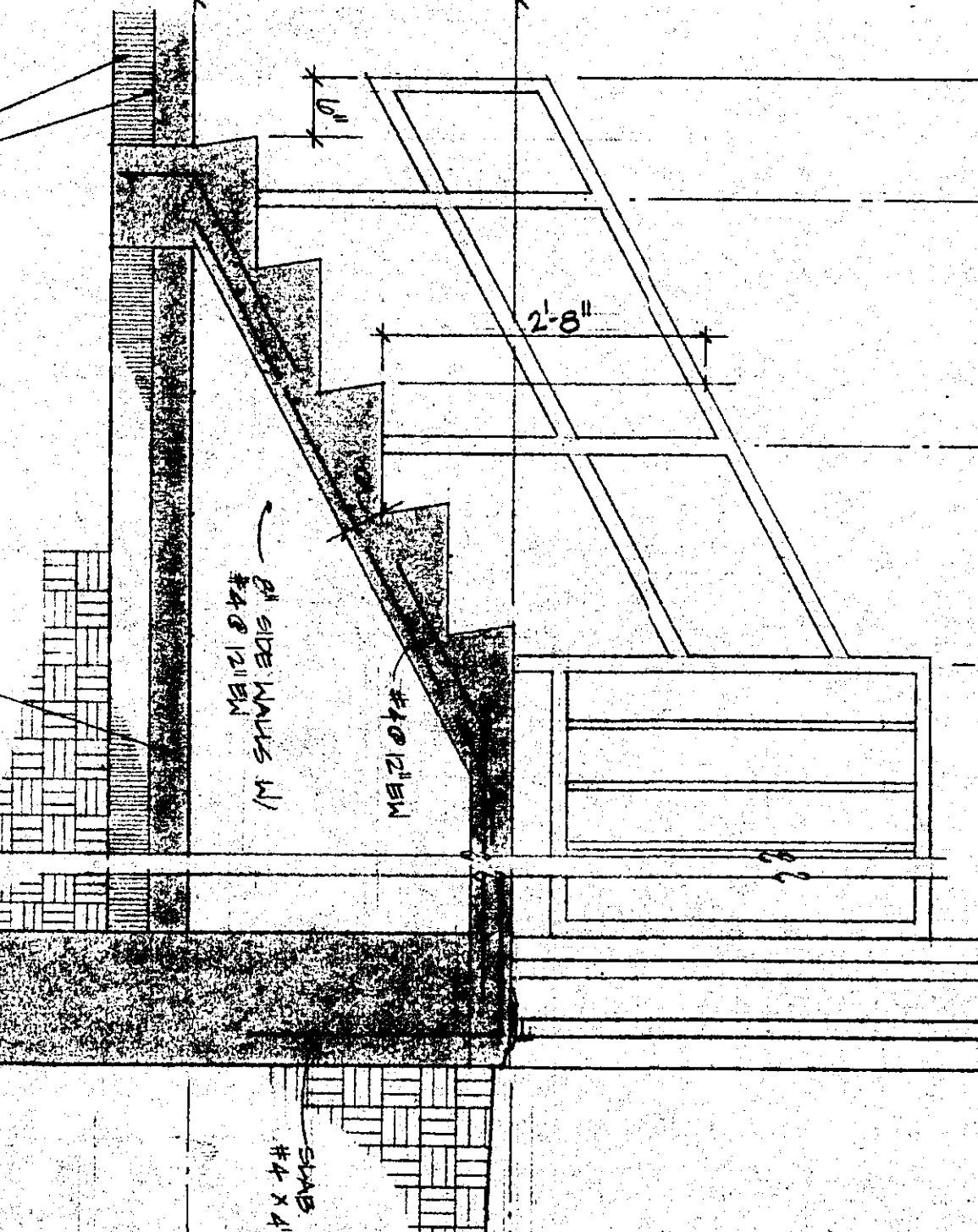
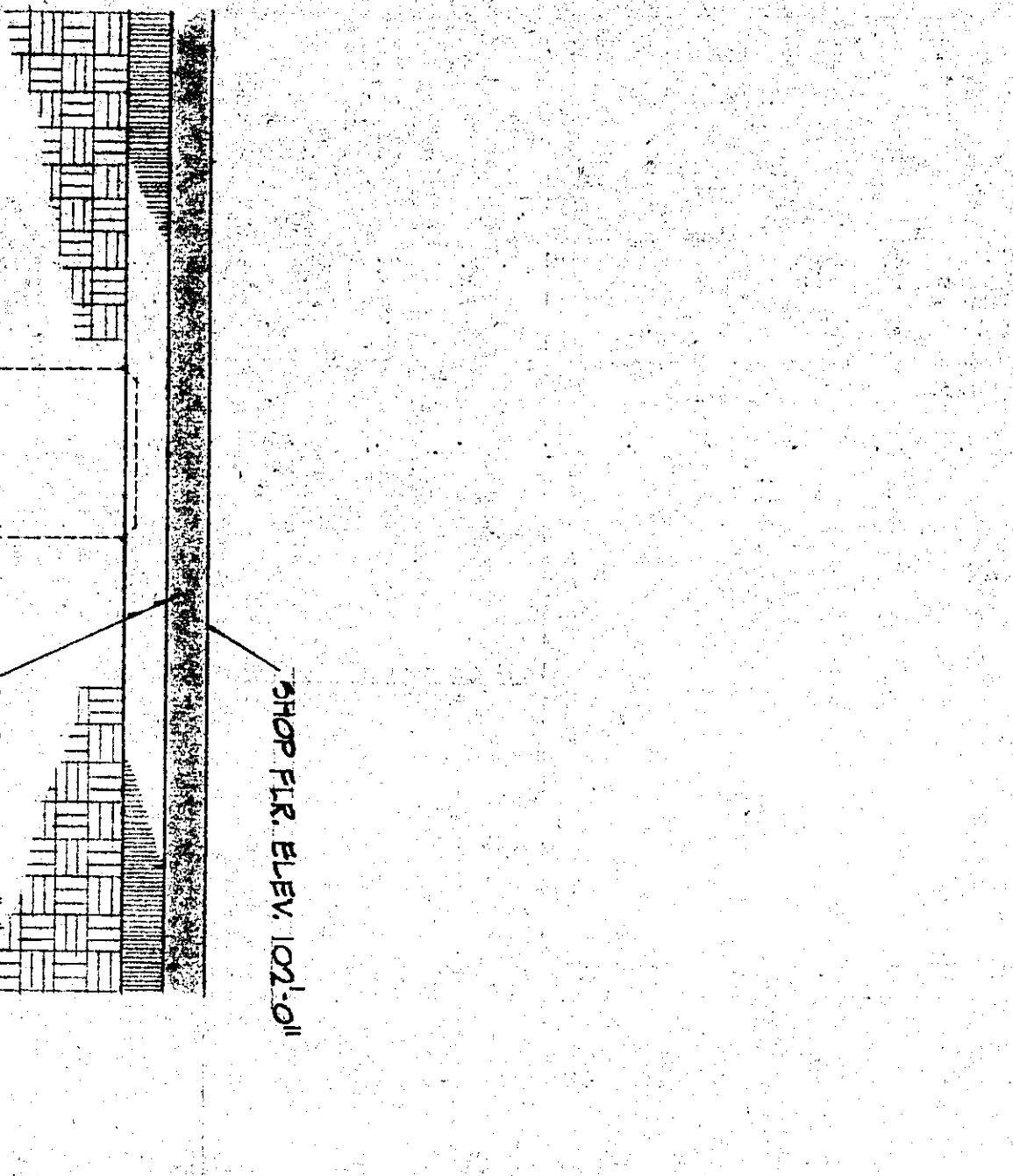
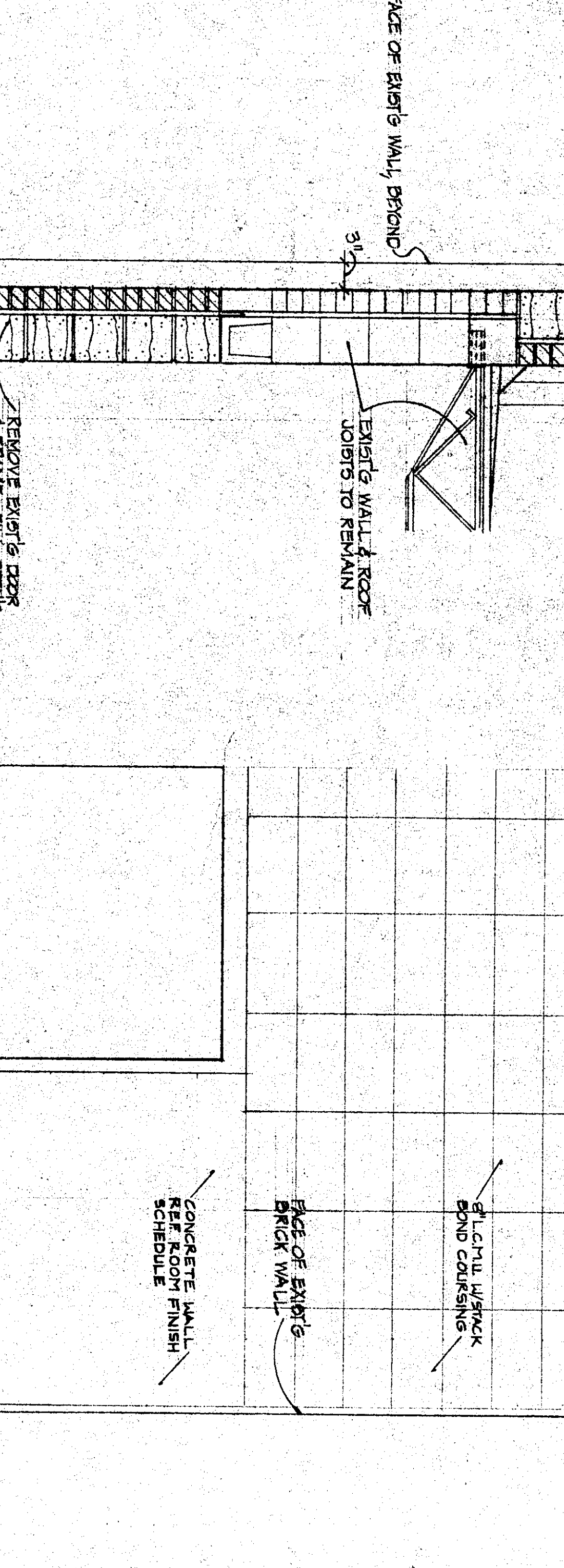
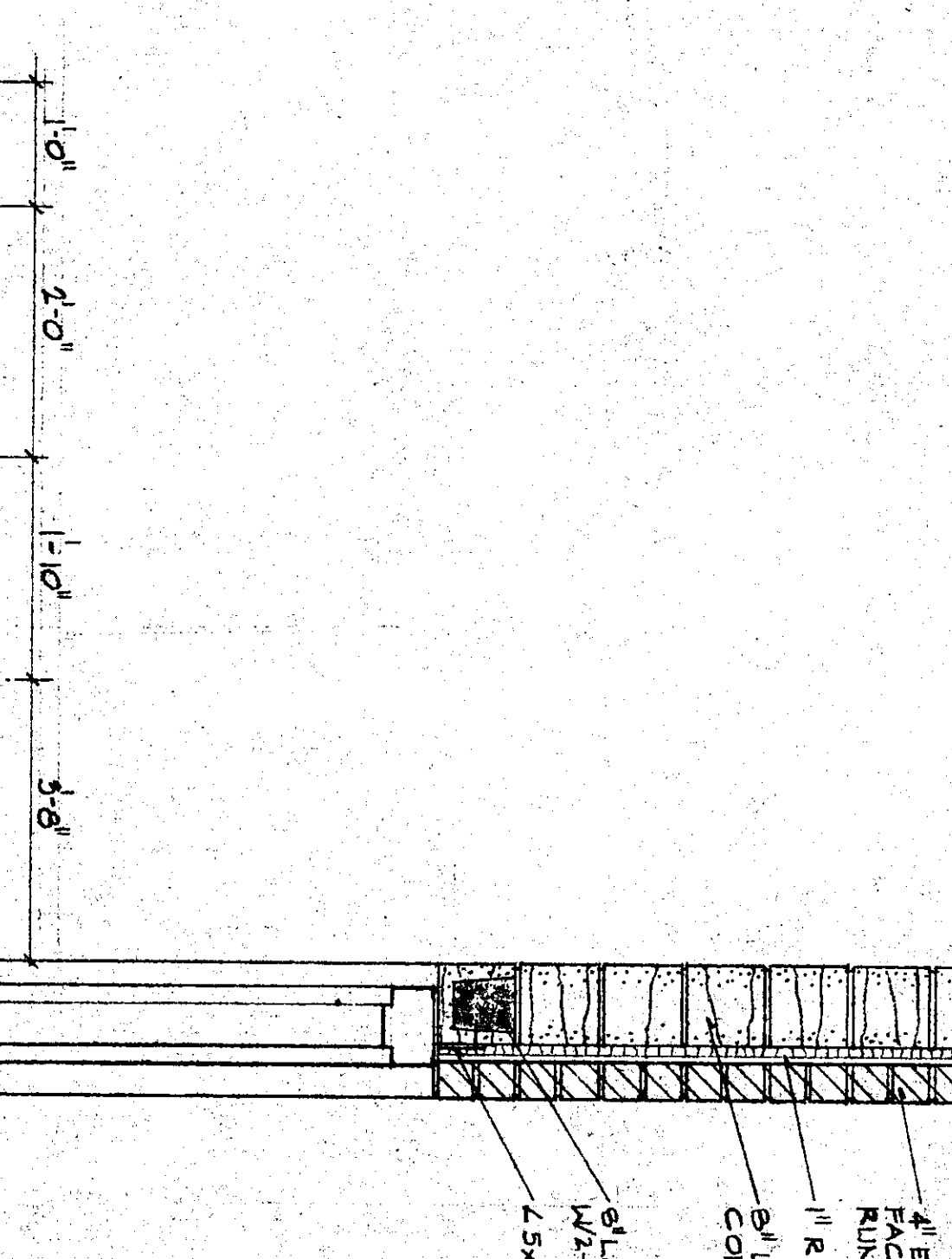
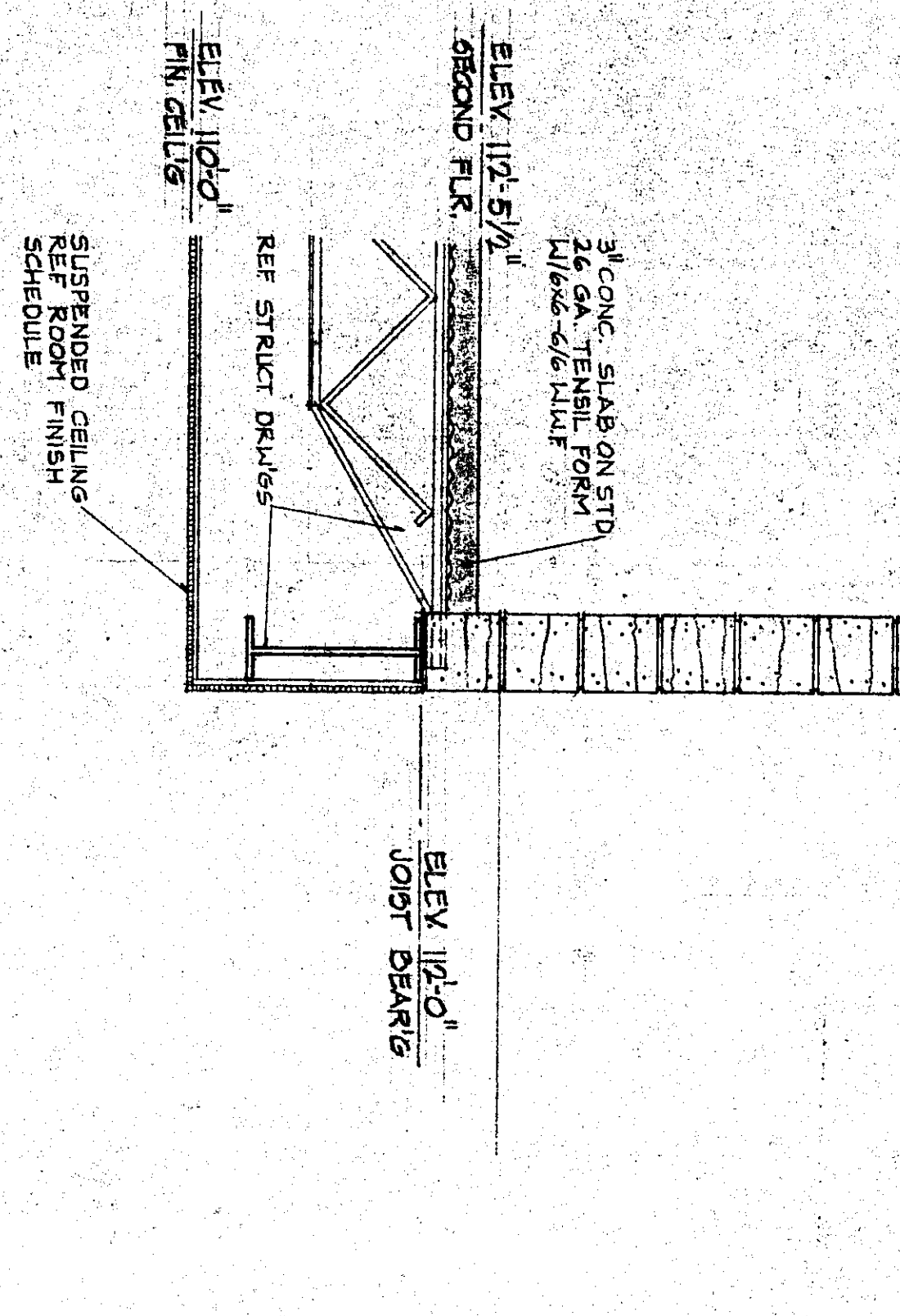
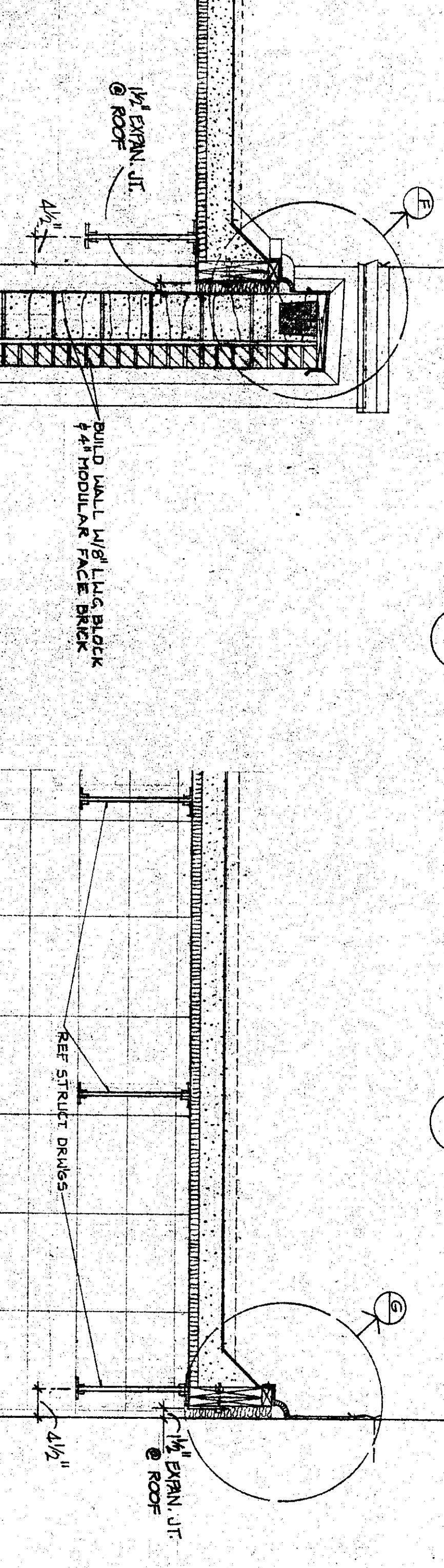
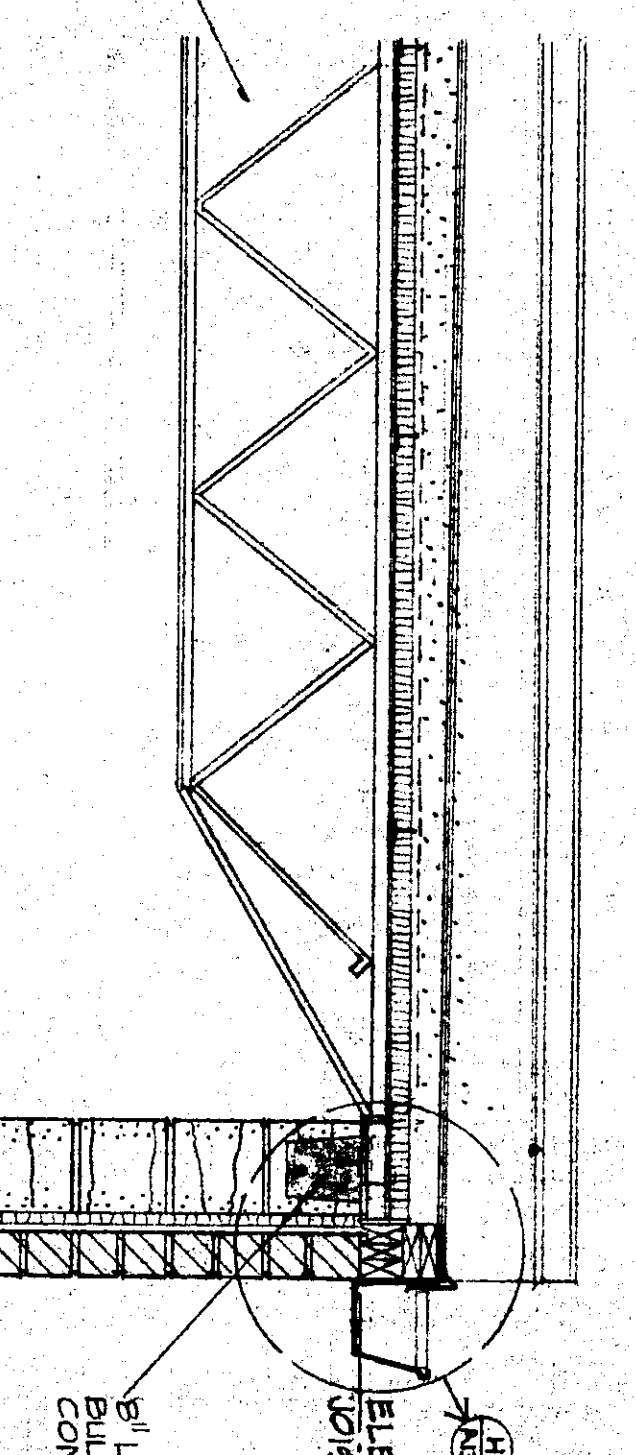
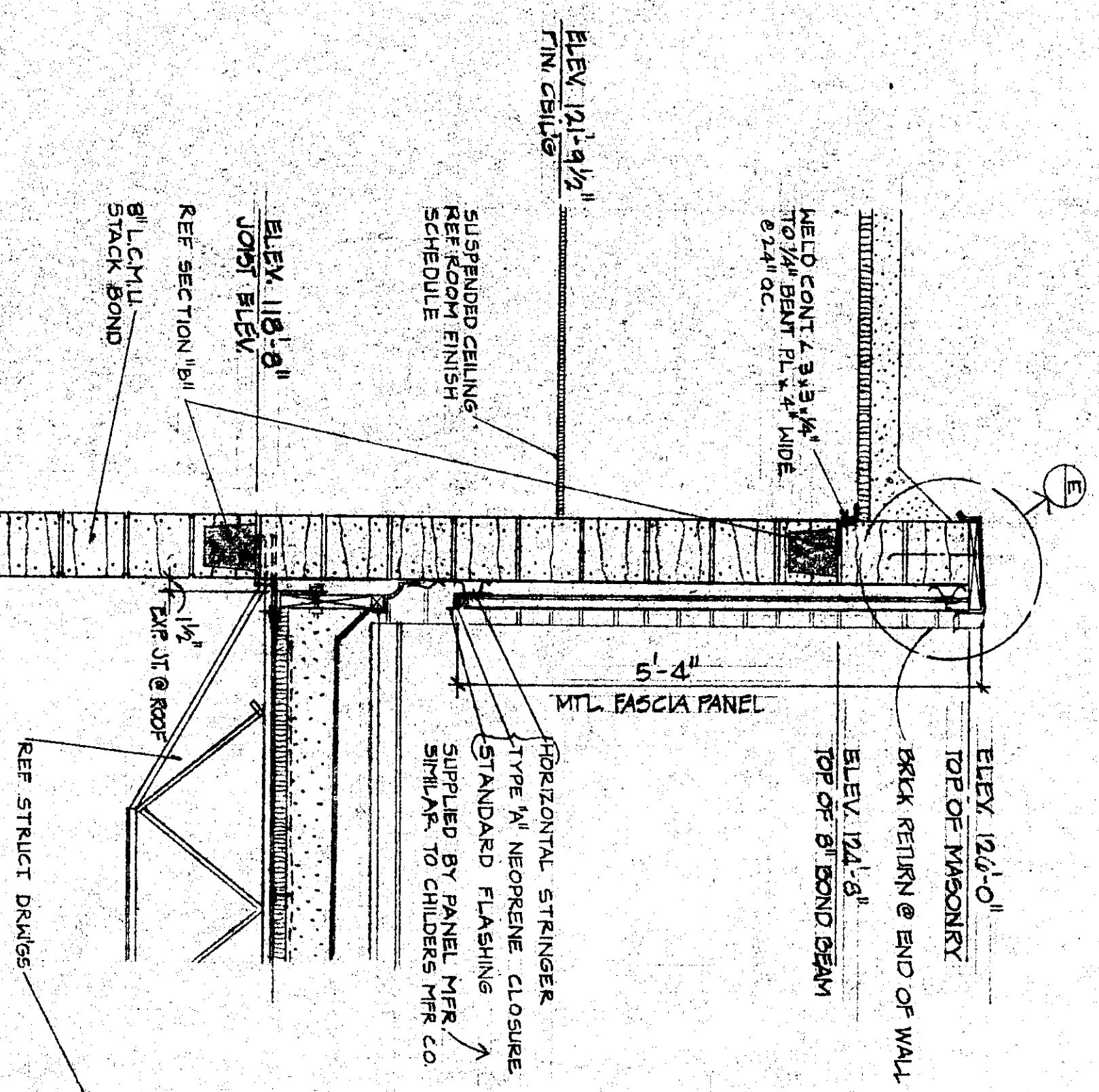
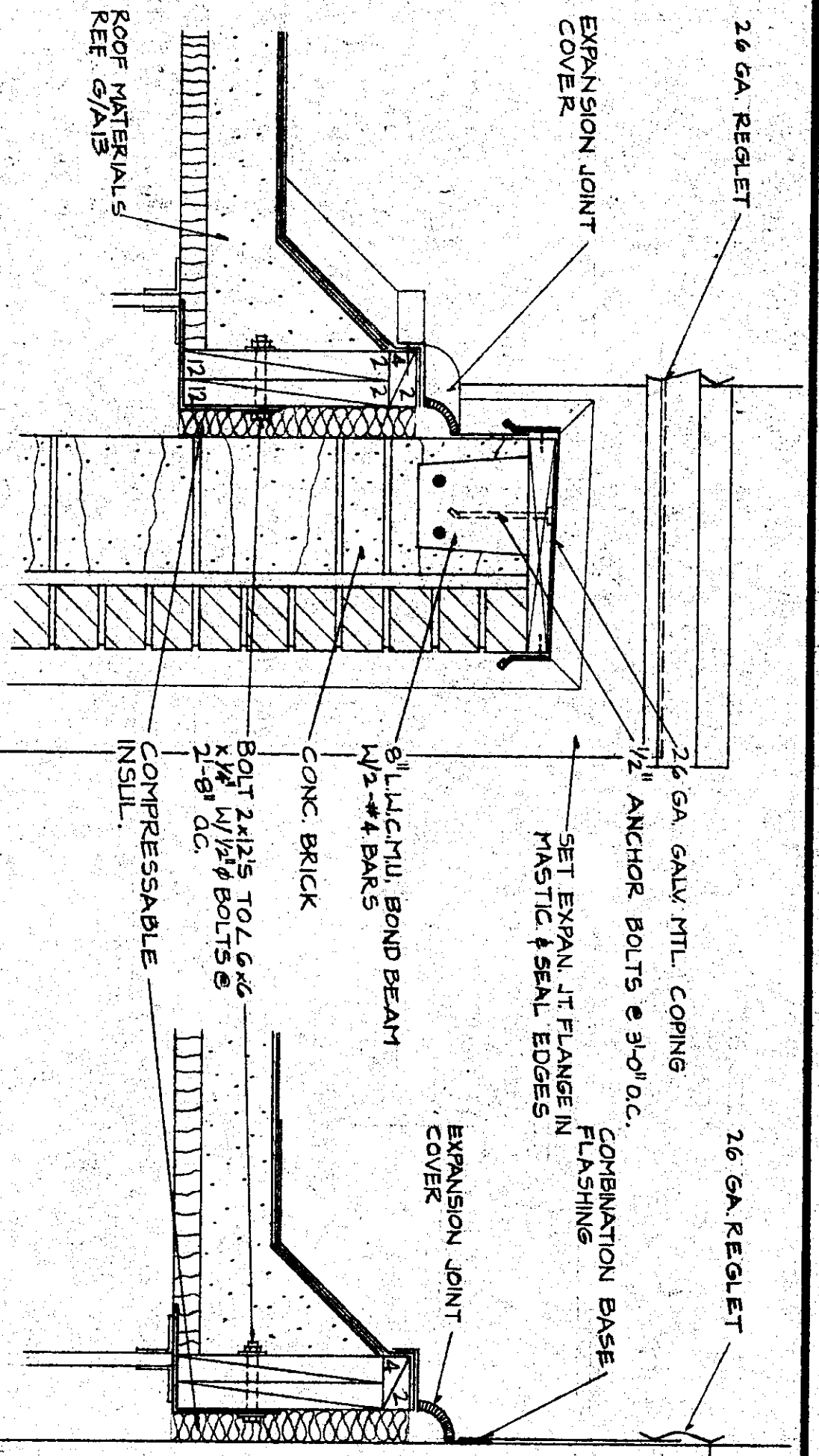
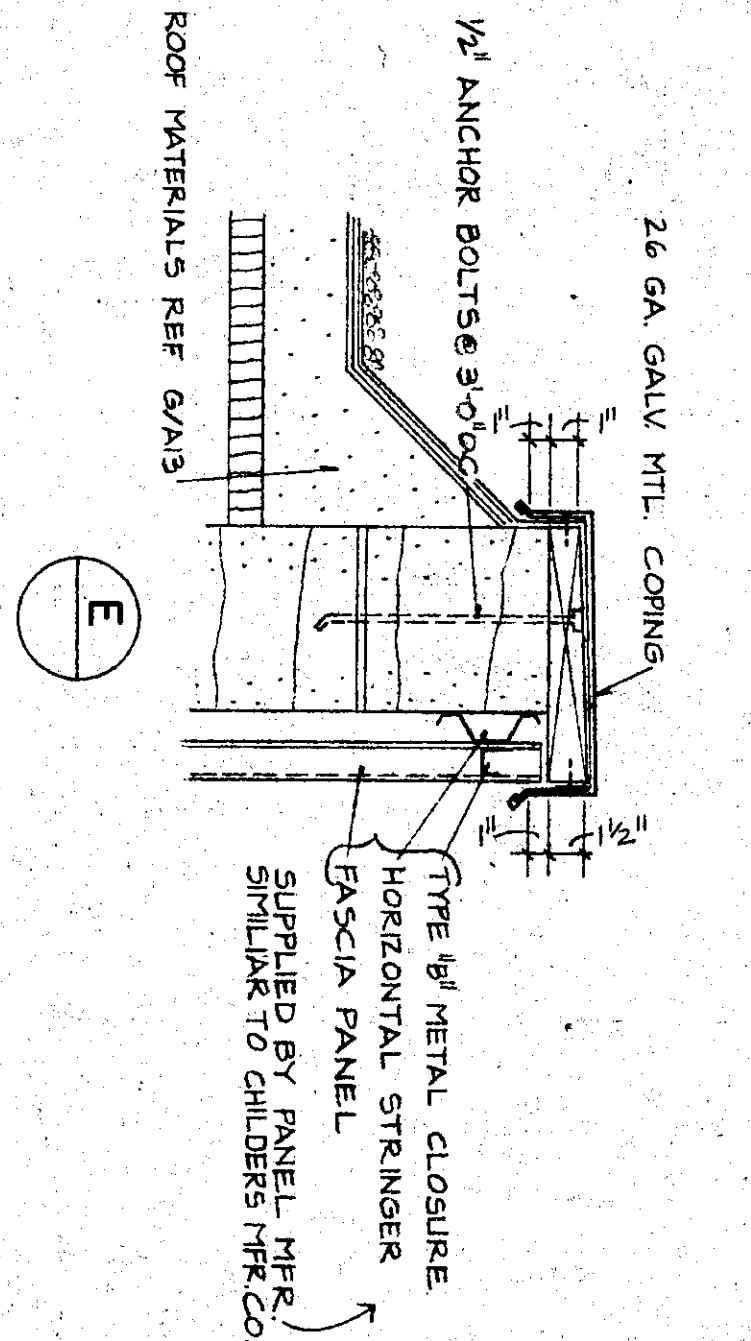
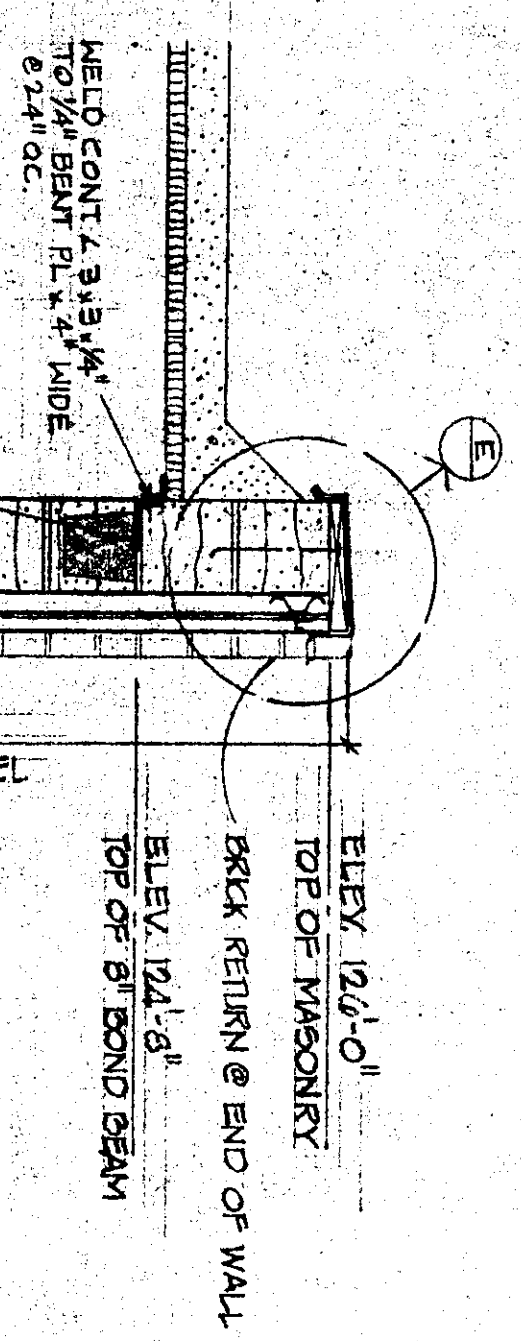

TYPICAL EXTERIOR WALL SECTIONS

DESIGN JJS
 DRAWN WJE
 DATE SEPT. 1979
 FILE NO. 78-508
 SHEET NO. A-16

REG. ARCH. EX. 101
 JOHN O. SMUTZ
 STATE OF KANSAS

ADDITION TO HIGH SCHOOL
 UNIFIED SCHOOL DISTRICT #320
 WAMEGO, KANSAS
 WALL SECTIONS

WILSON & COMPANY
 SALINA KANSAS

REVISION	DATE	BY

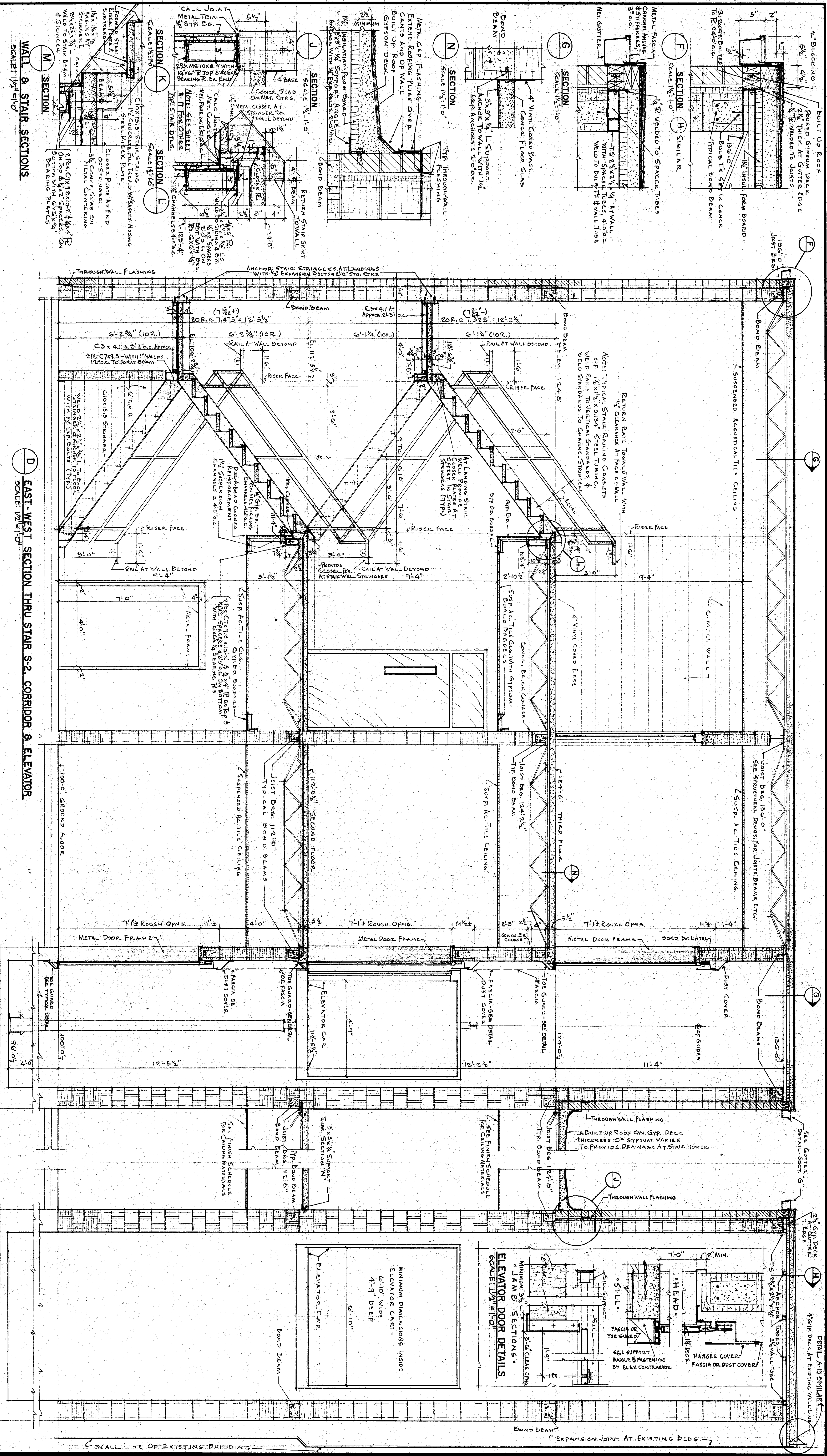
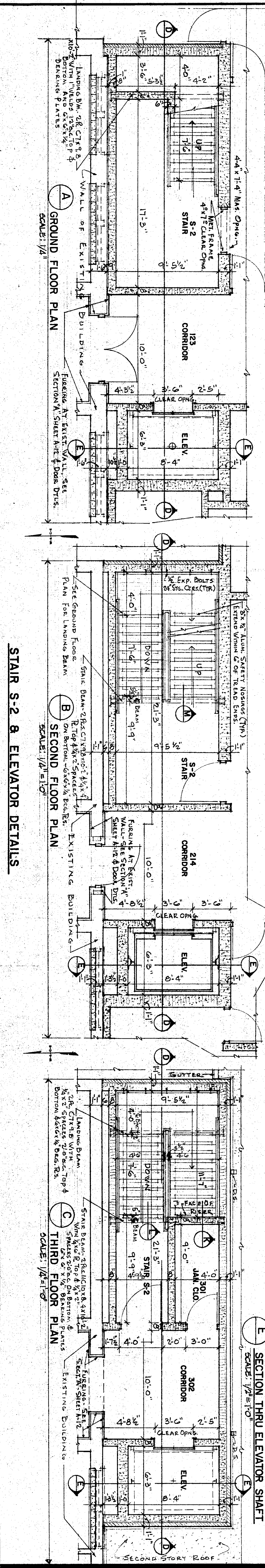

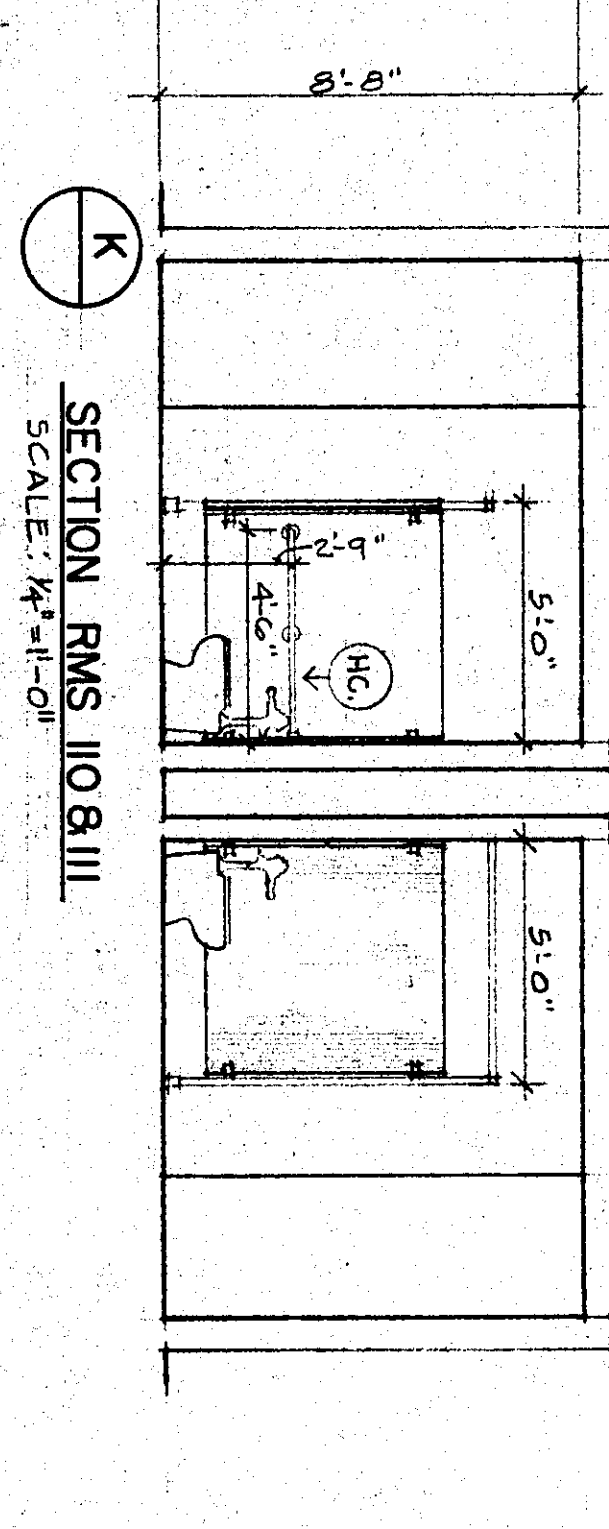
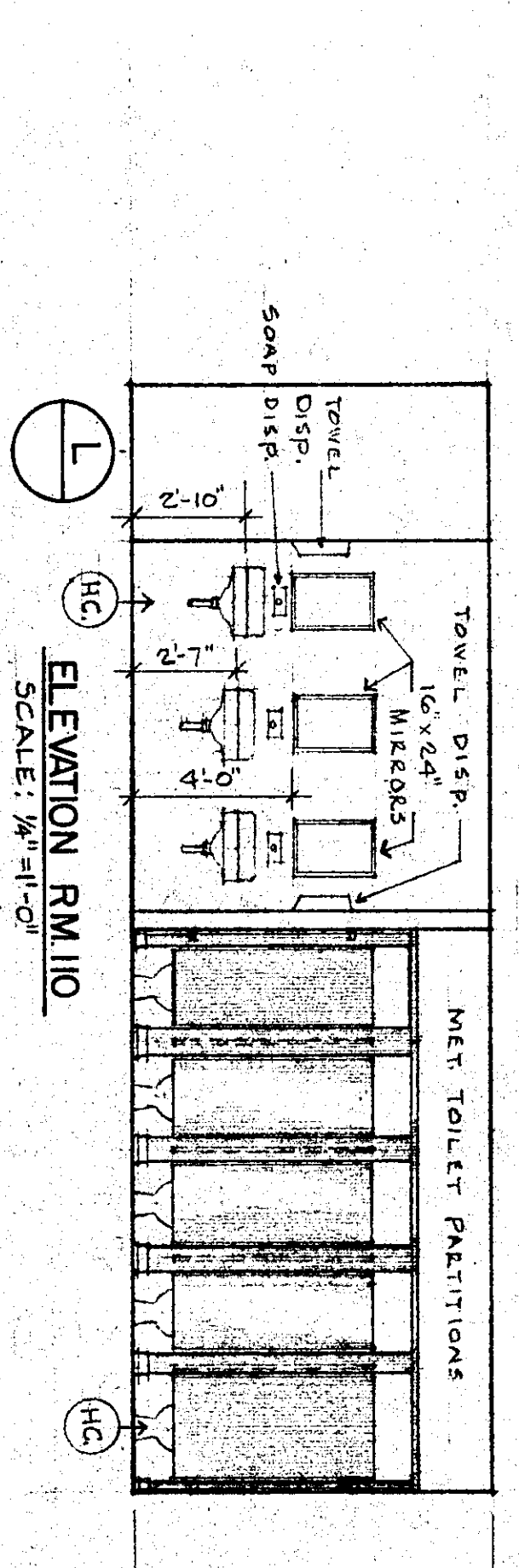
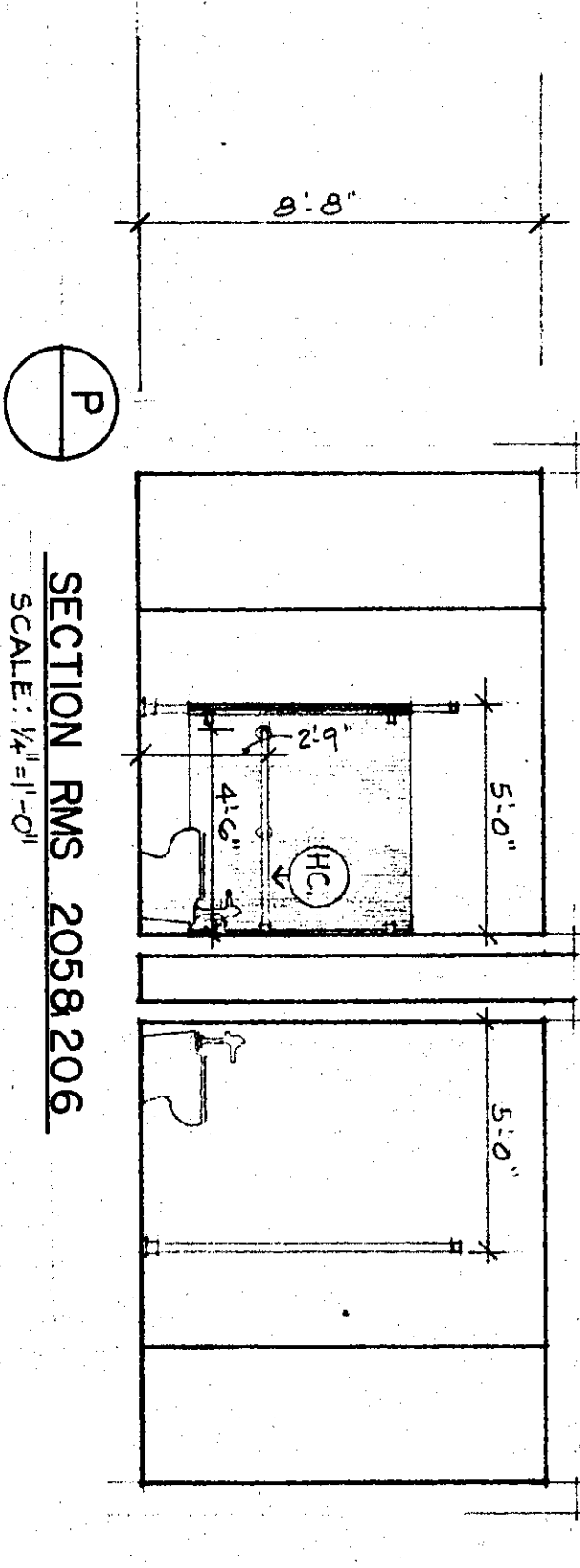
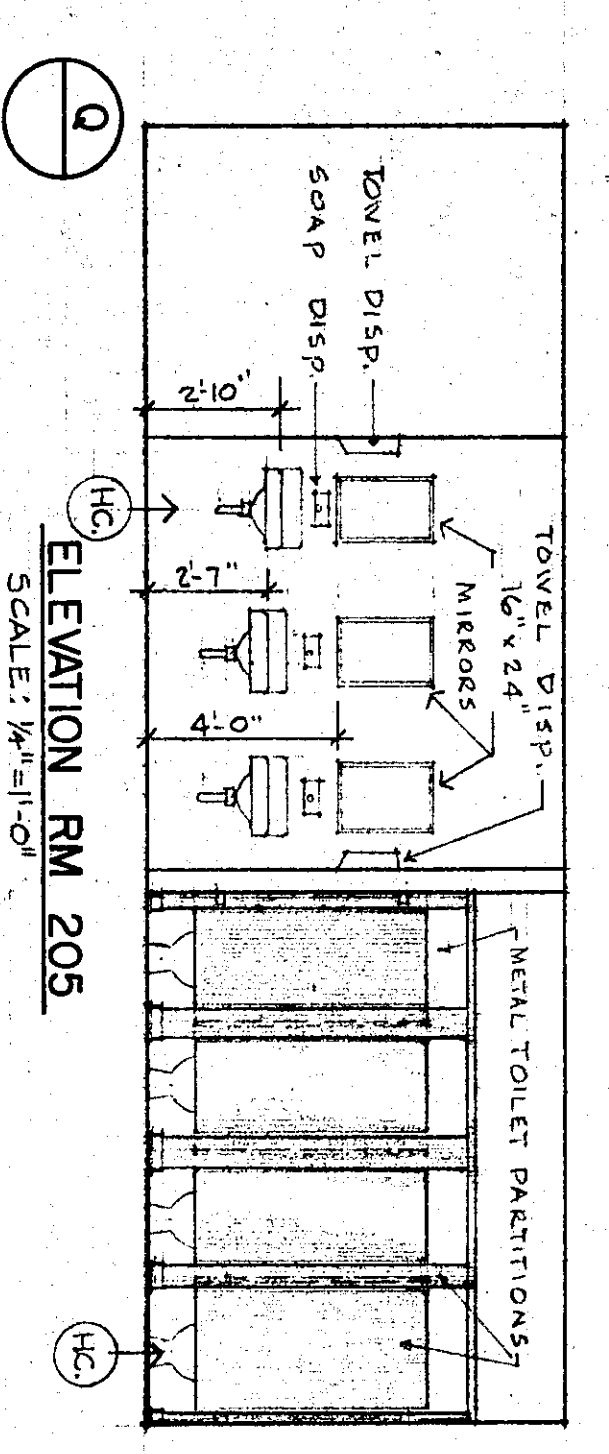
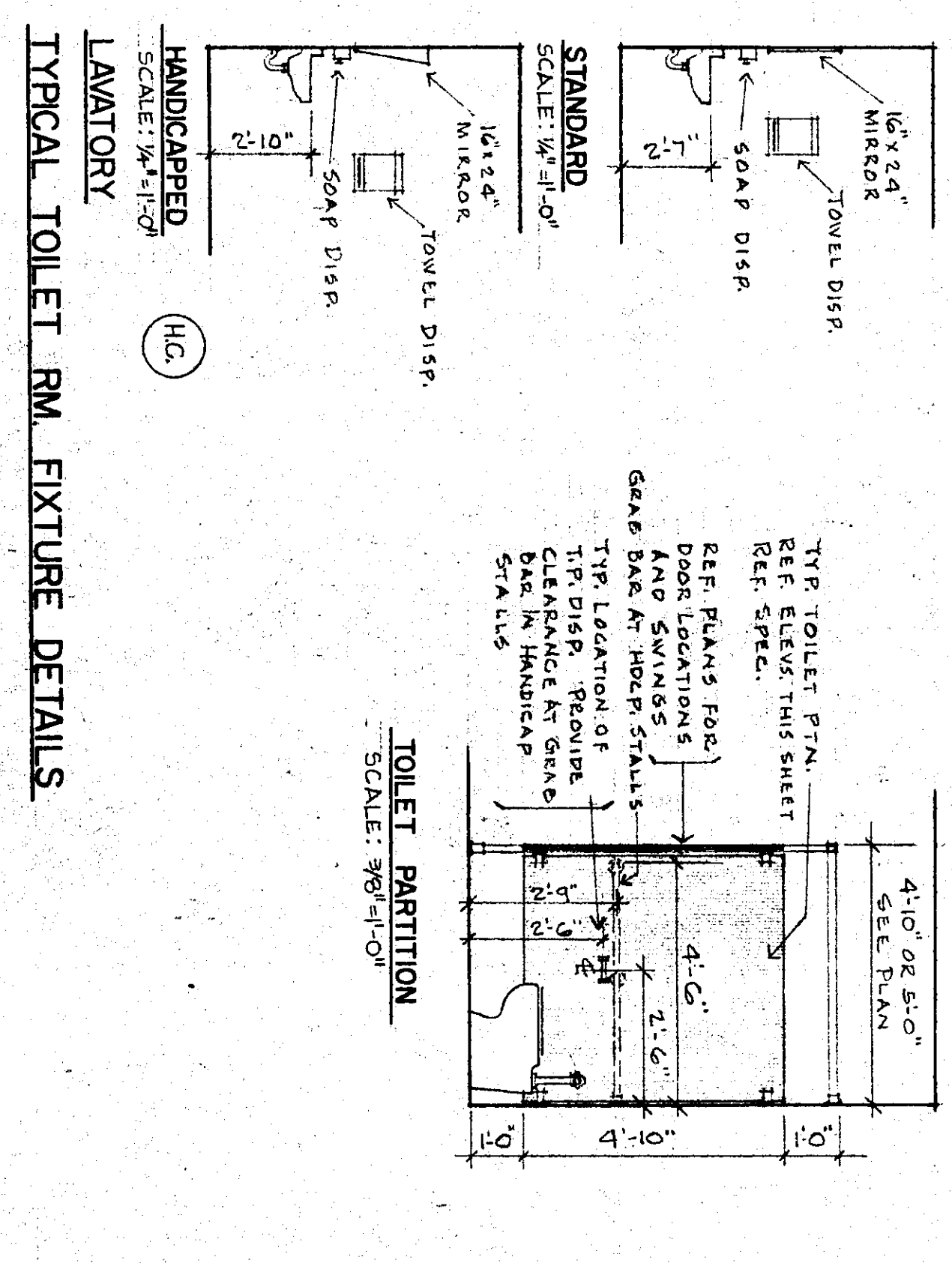
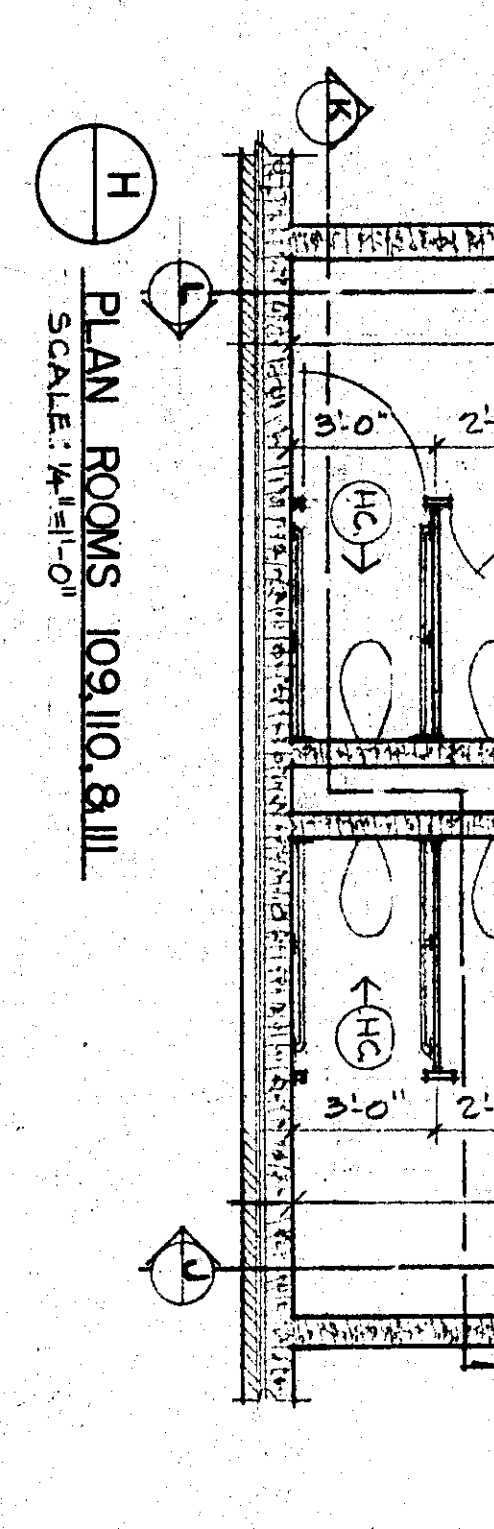
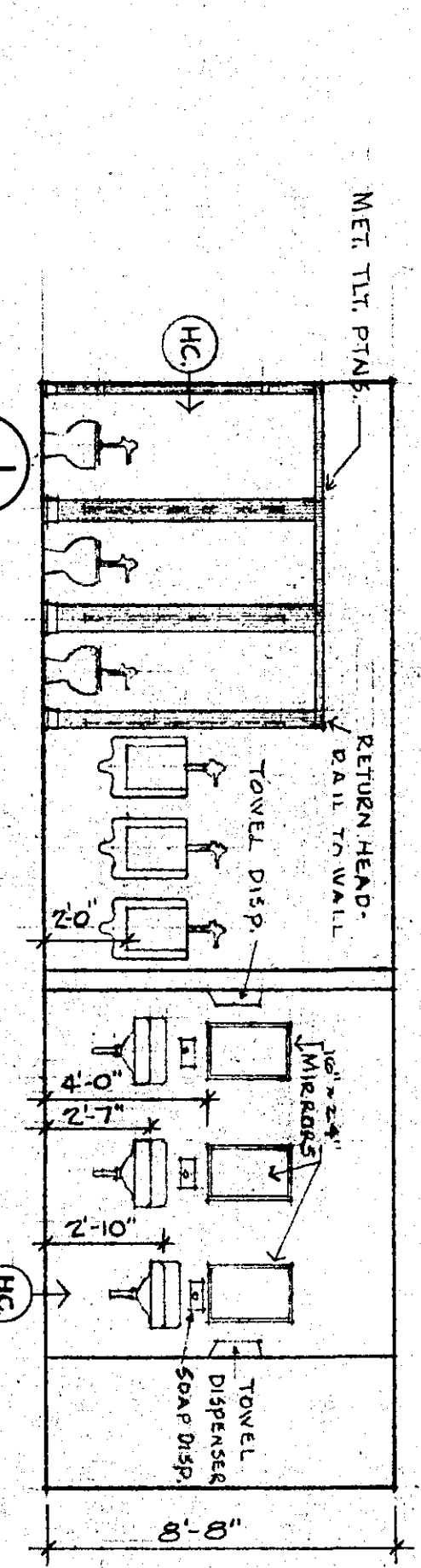
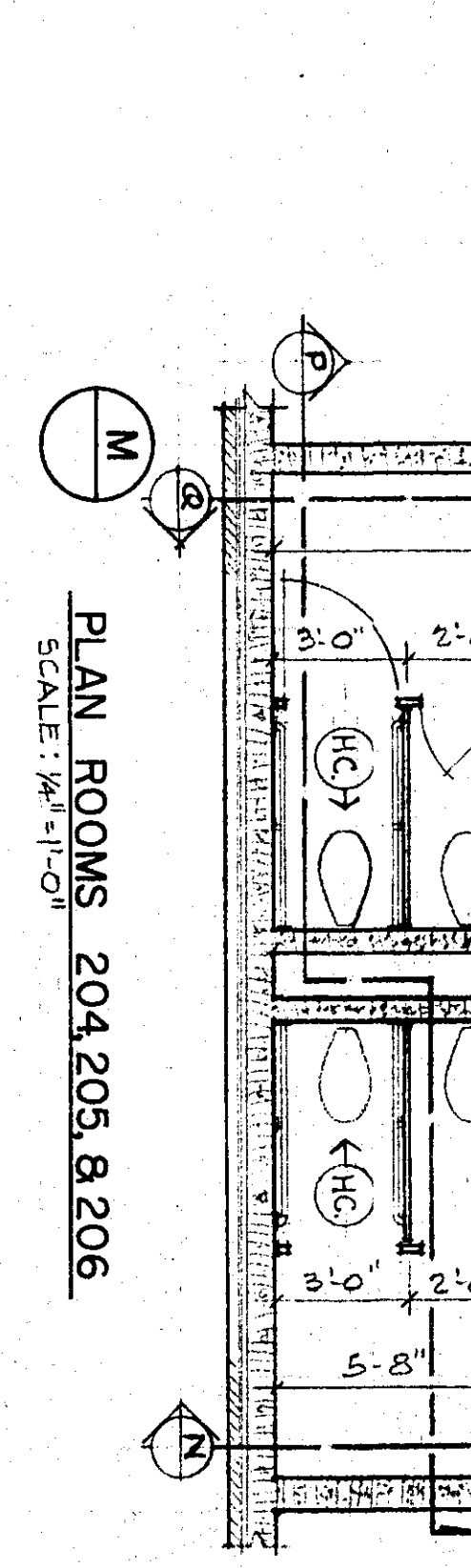
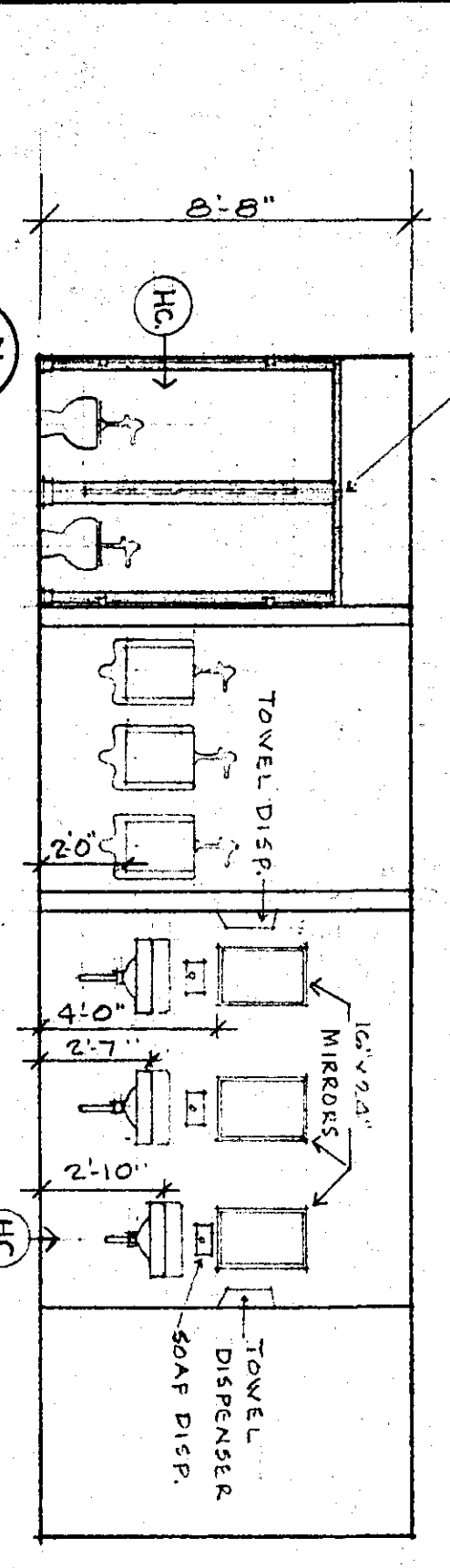
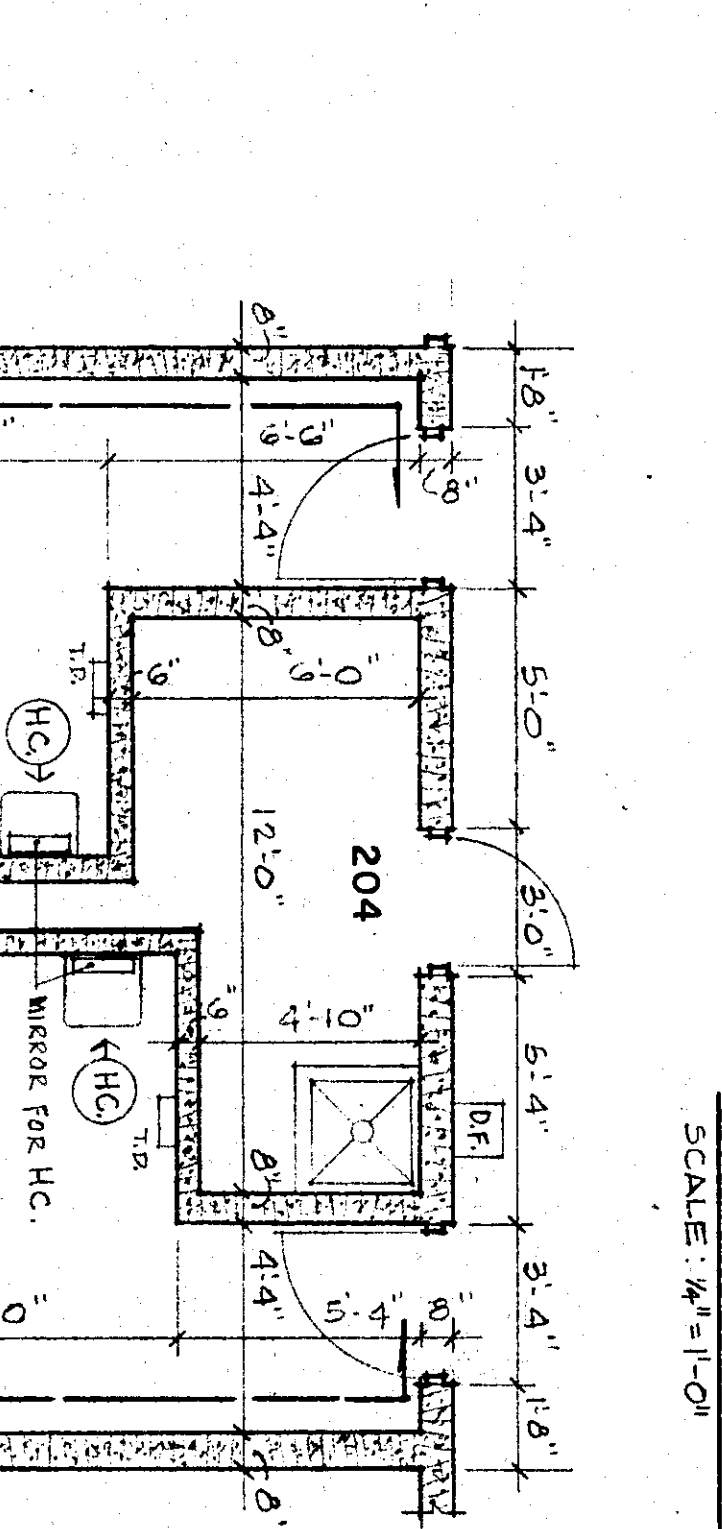
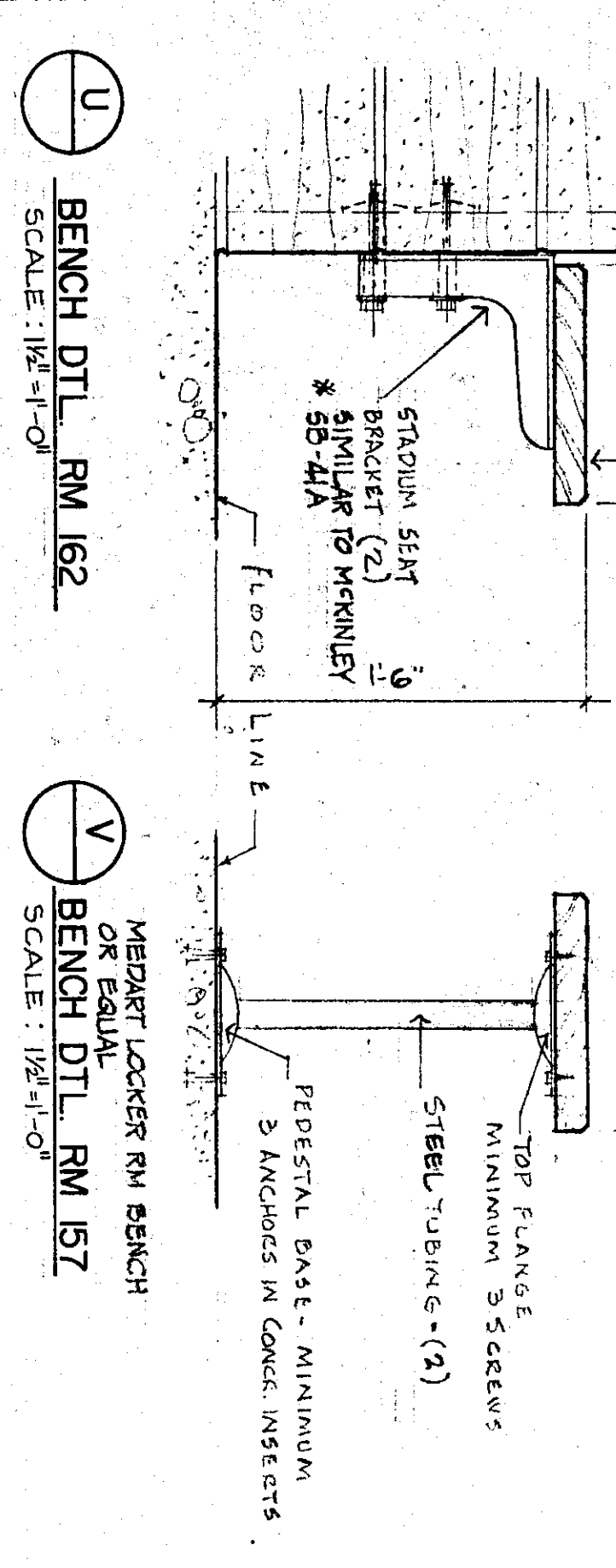
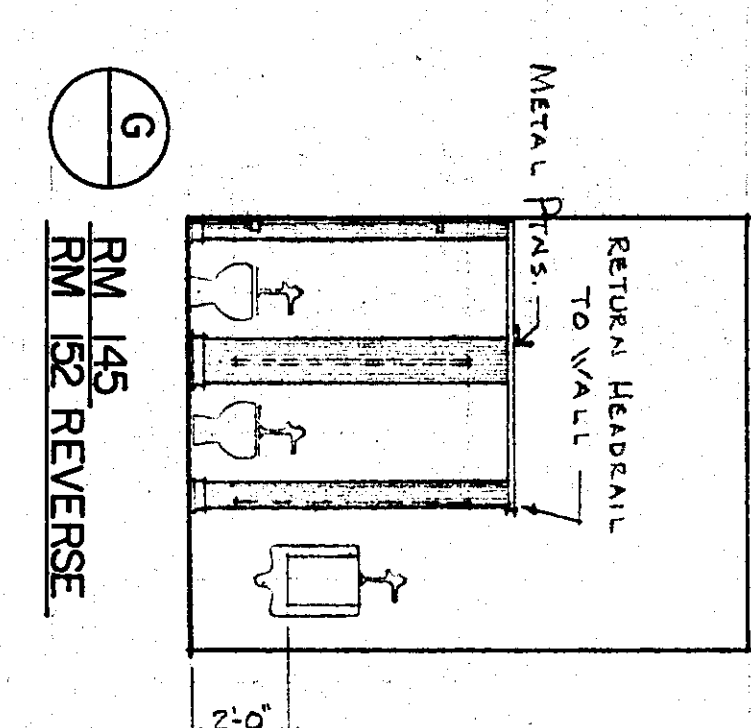
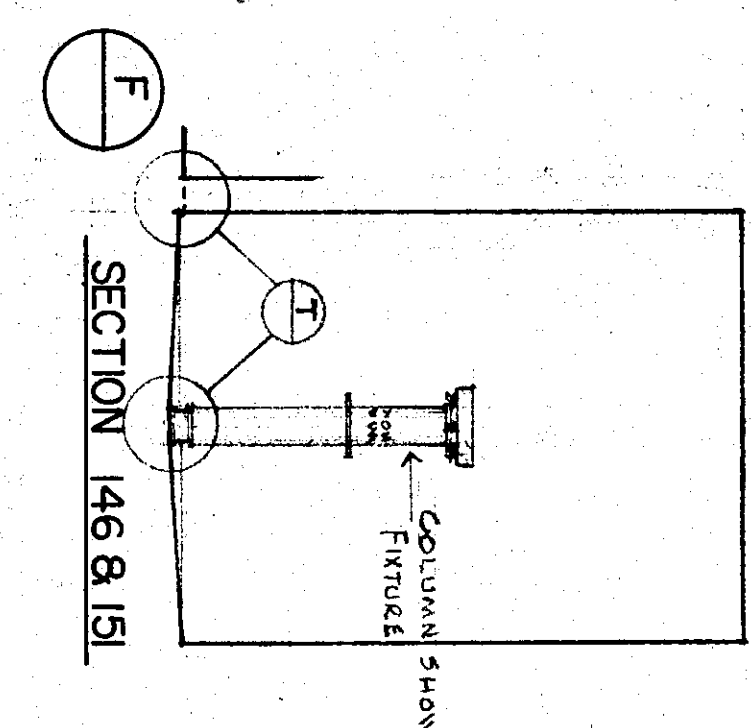
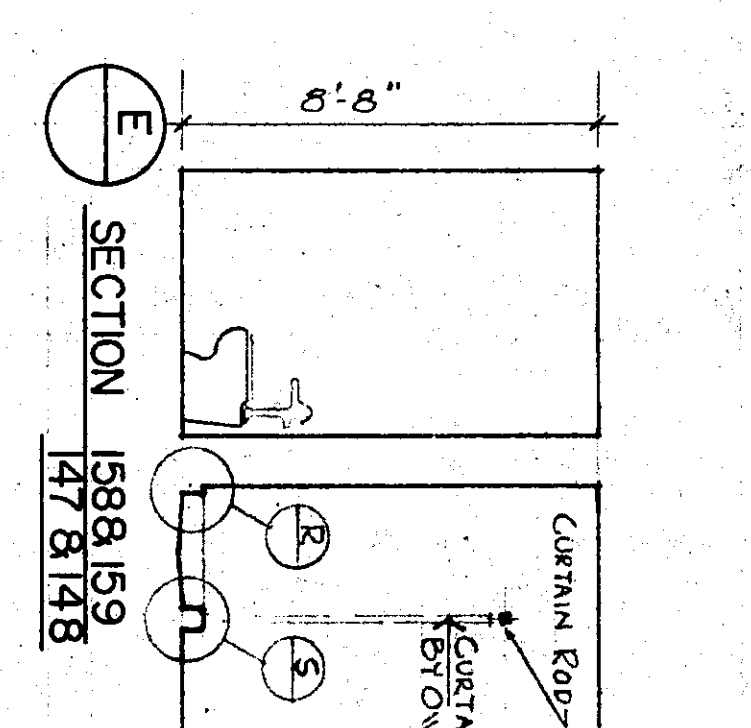
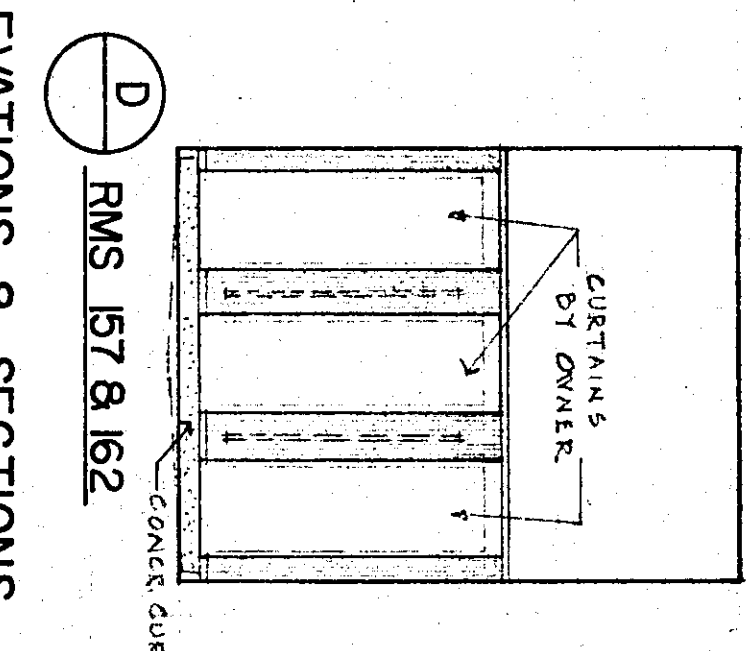
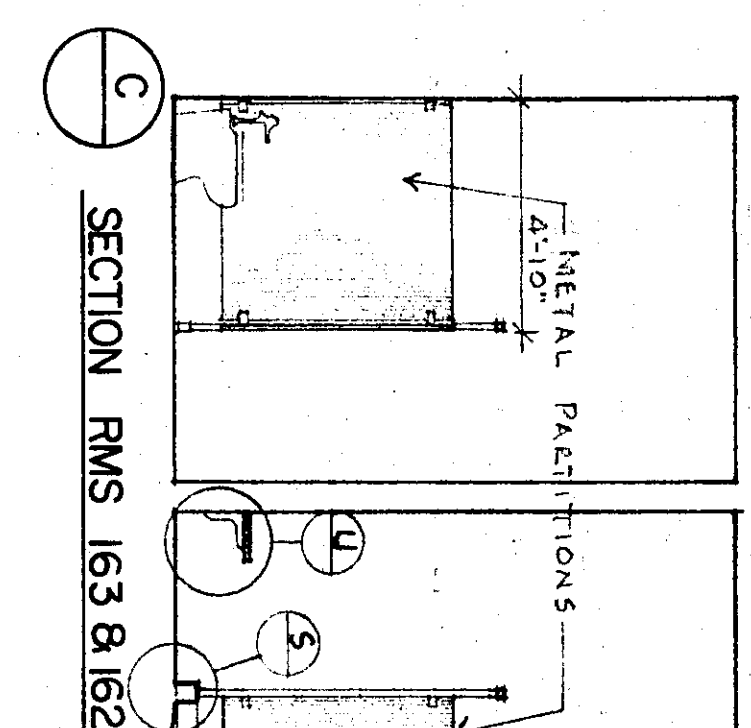
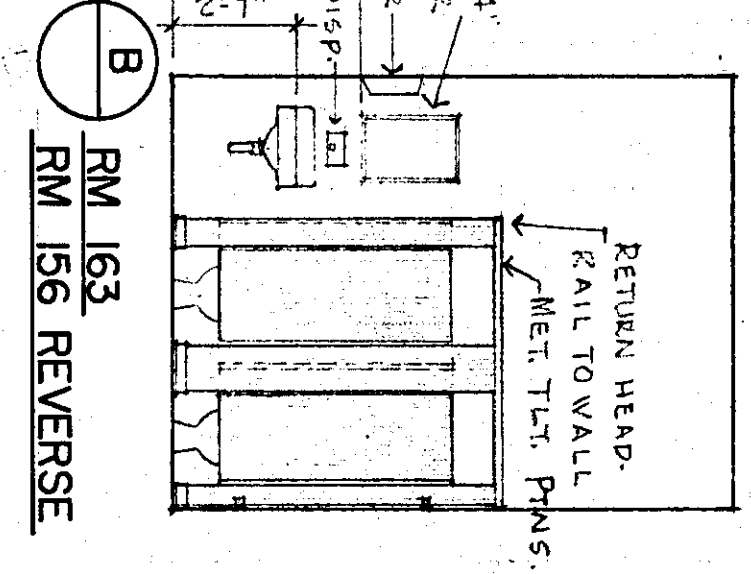
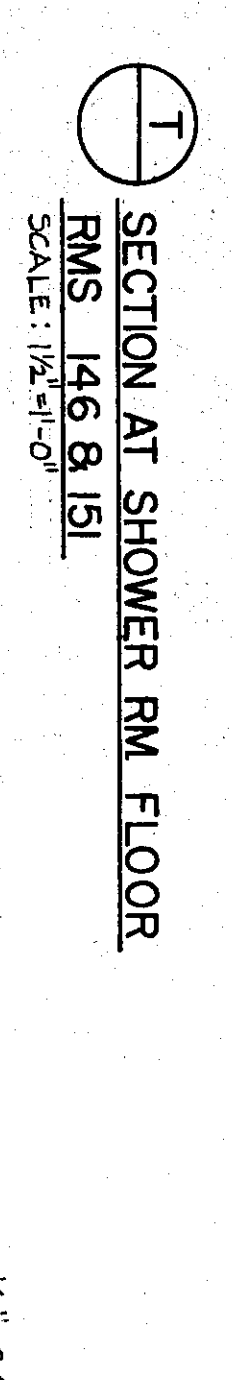
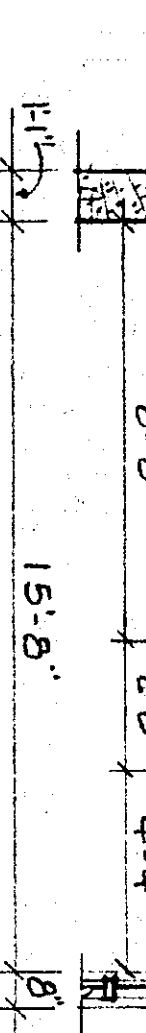
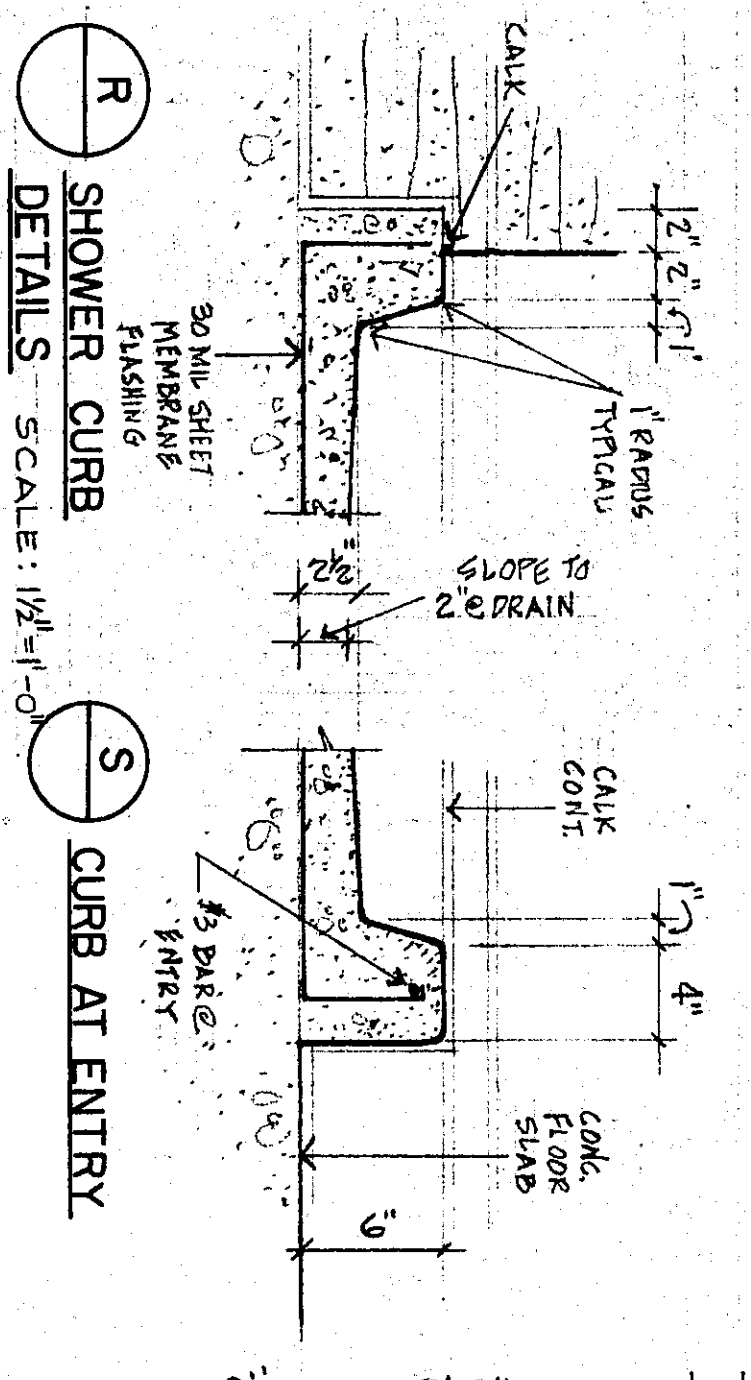
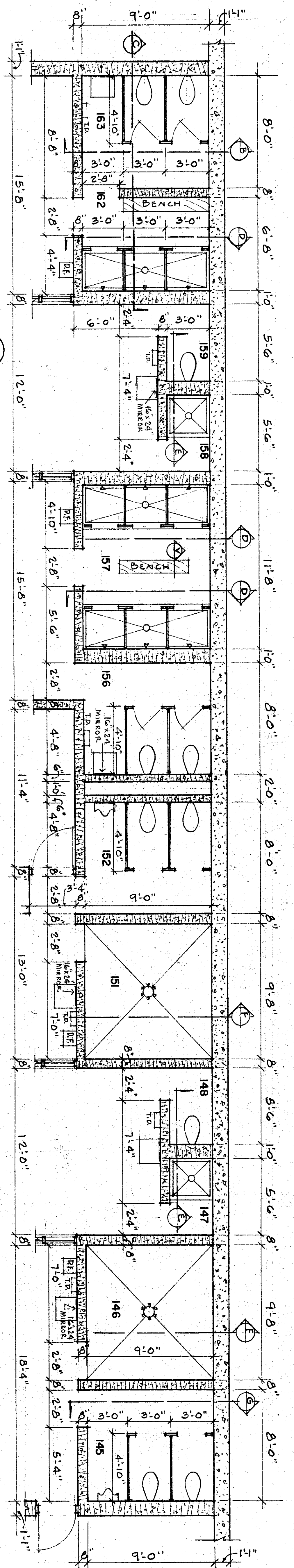

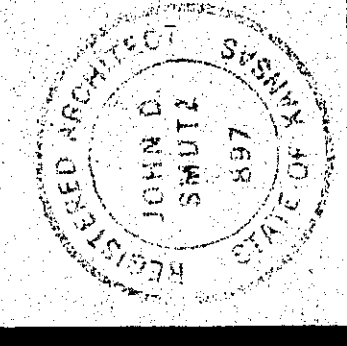

DESIGN	JDS
DRAWN	GLG
DATE	SEPT., 1979
FILE NO.	78-50B
SHEET NO.	A-21R

REVISION	DATE	BY
CHANGE ORDER NO. 1 REVISIONS	10/31/79	RAC

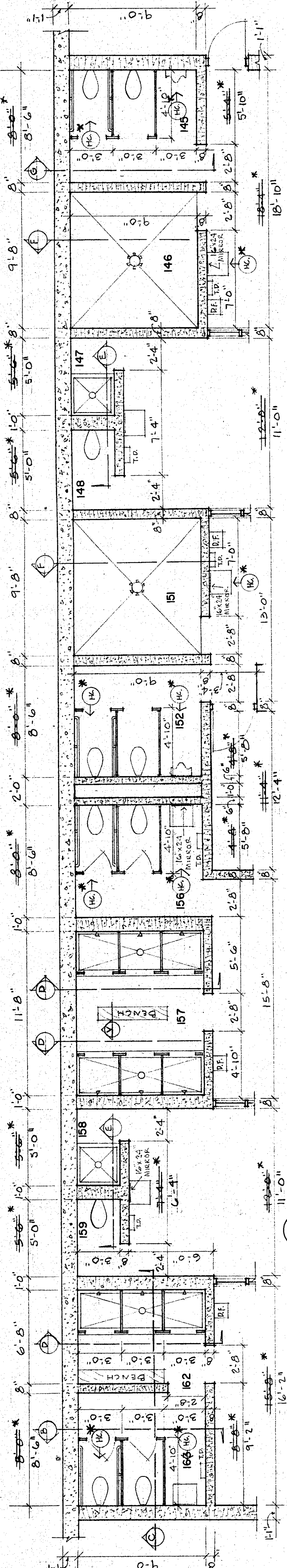

PLAN OF GROUND FLOOR ROOMS 145-148, 151, 152, 156-159, 162 & 163
SCALE: 1/4"=1'-0"

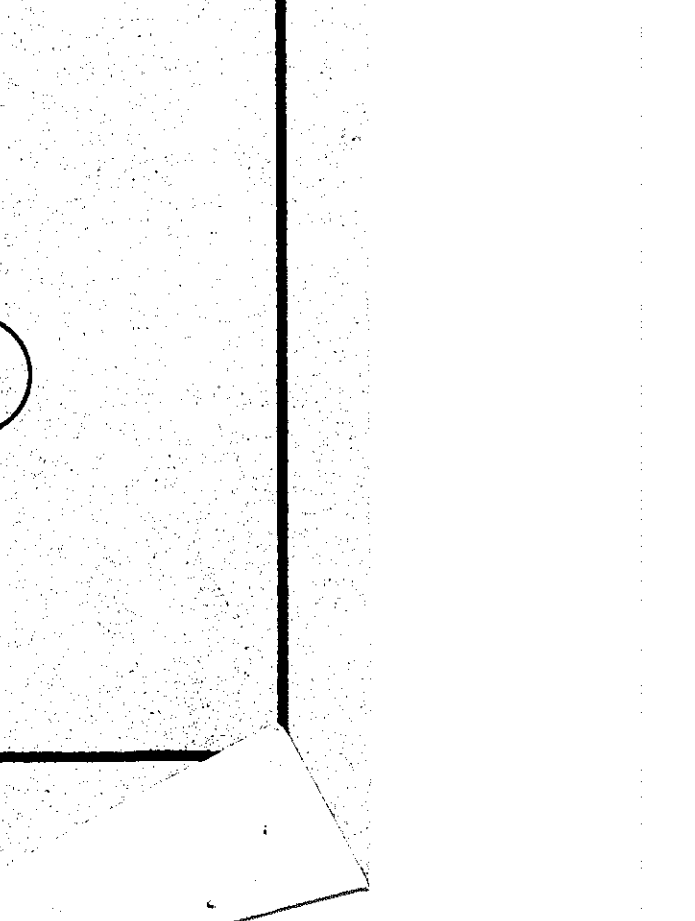
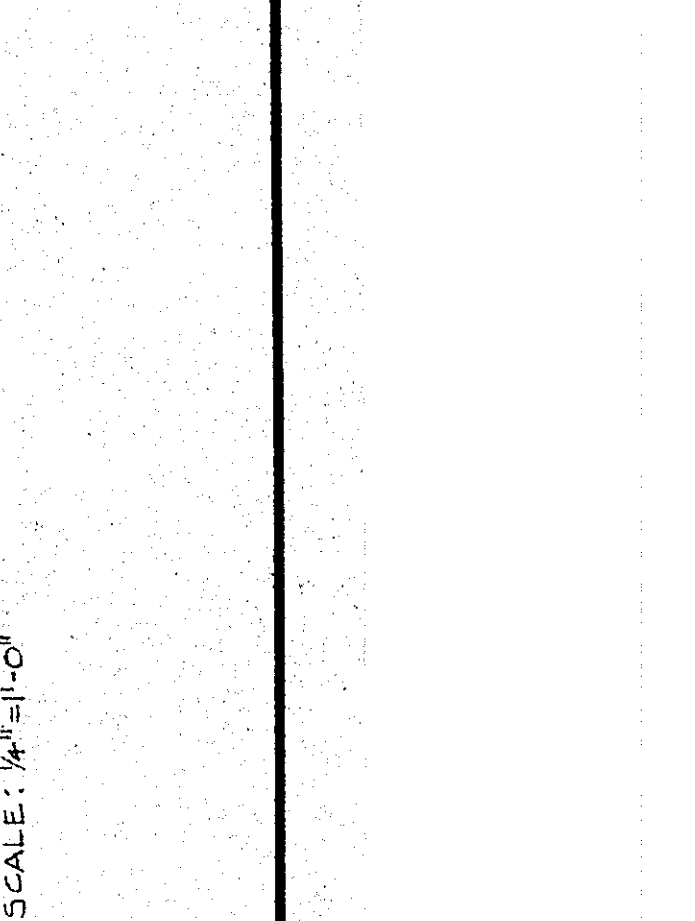
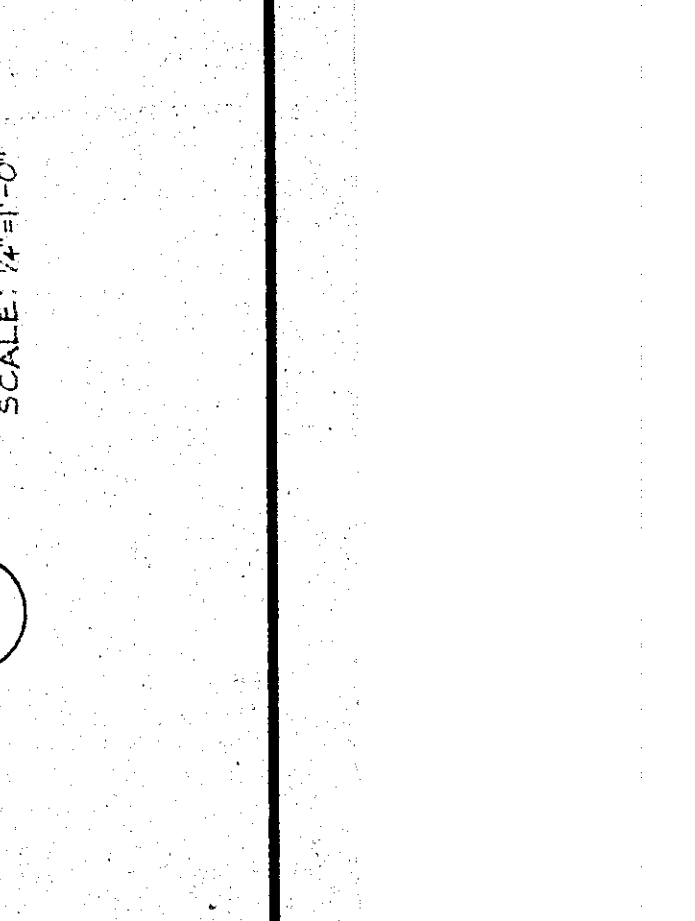
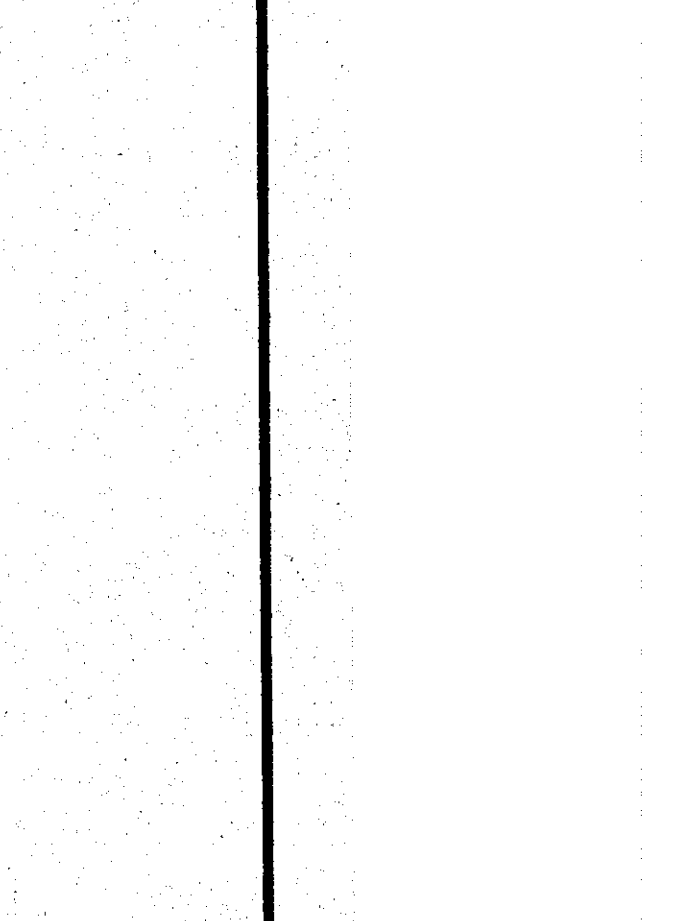
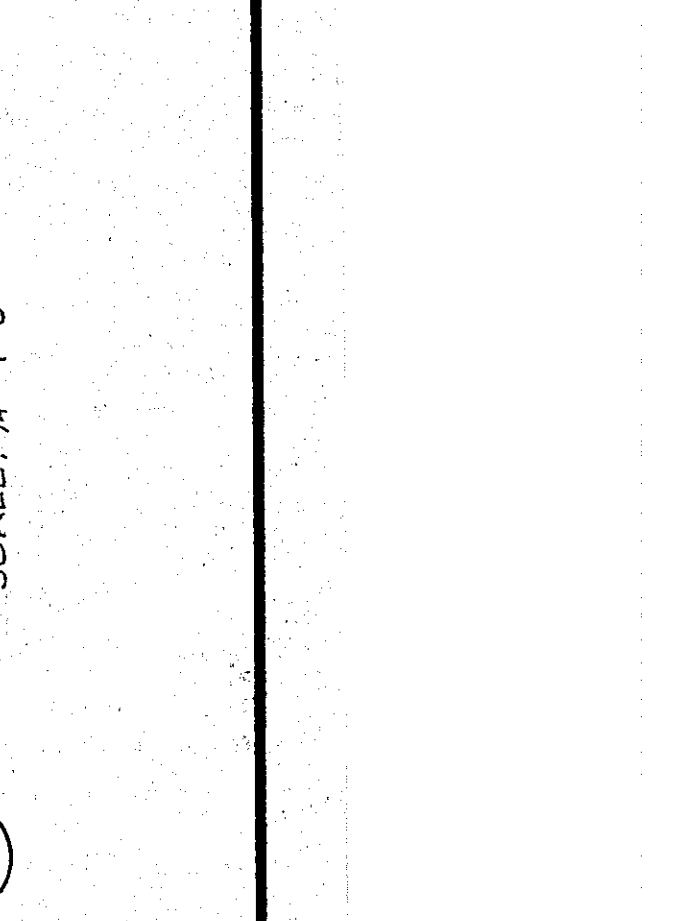
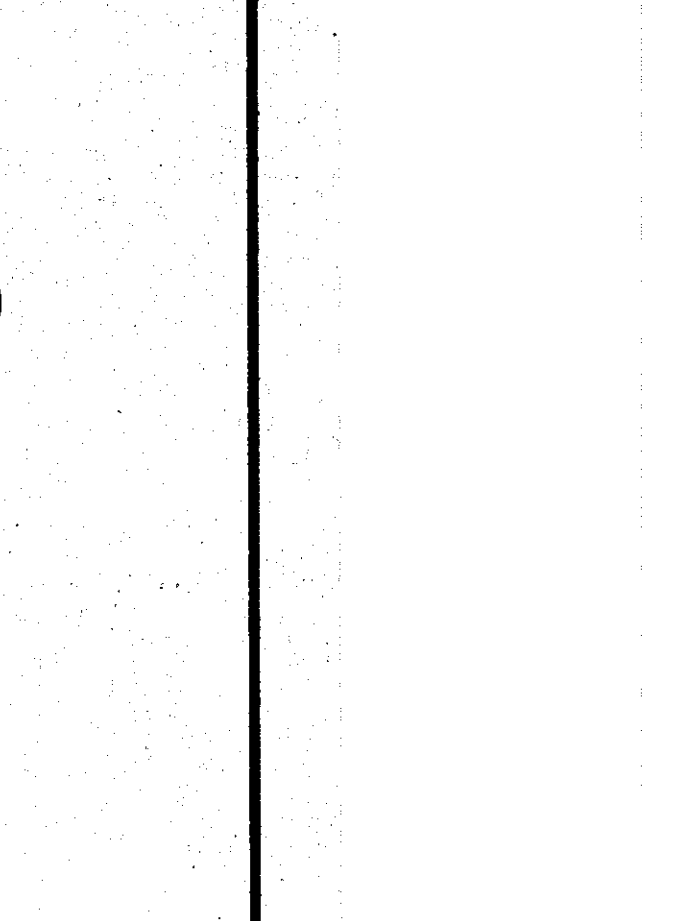
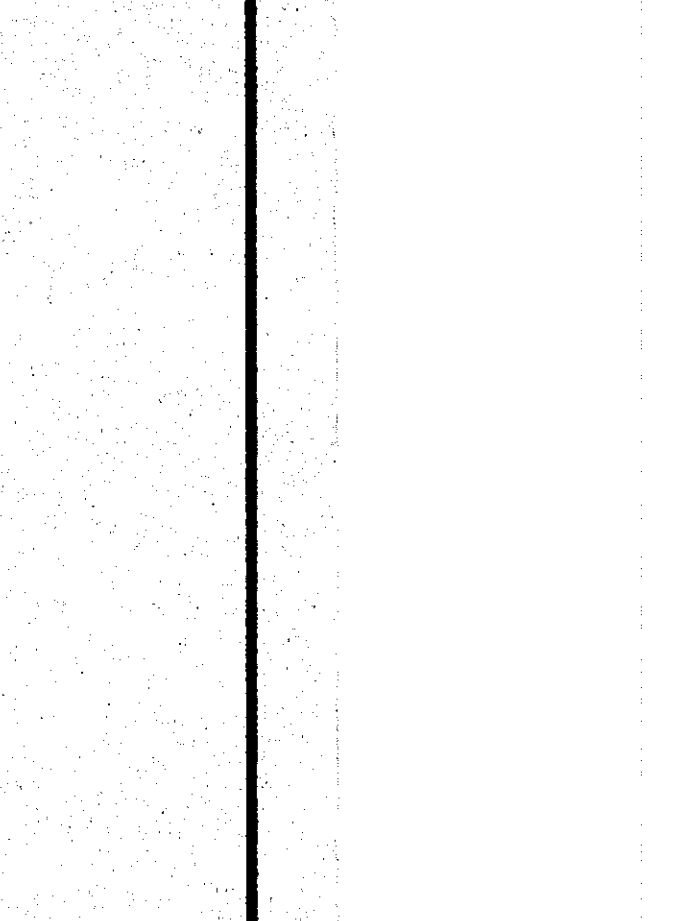
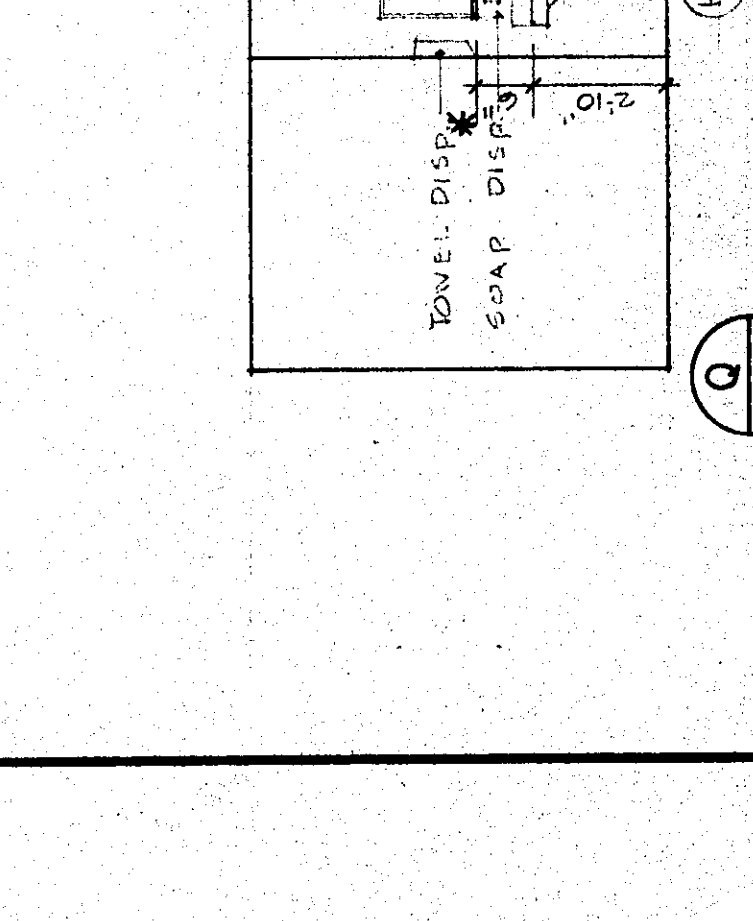
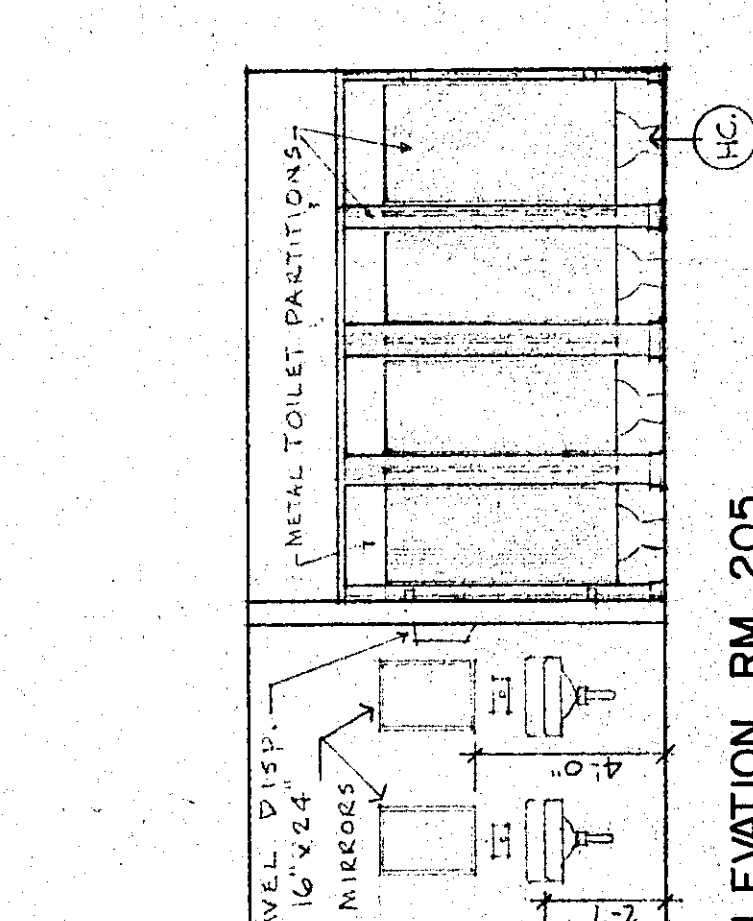
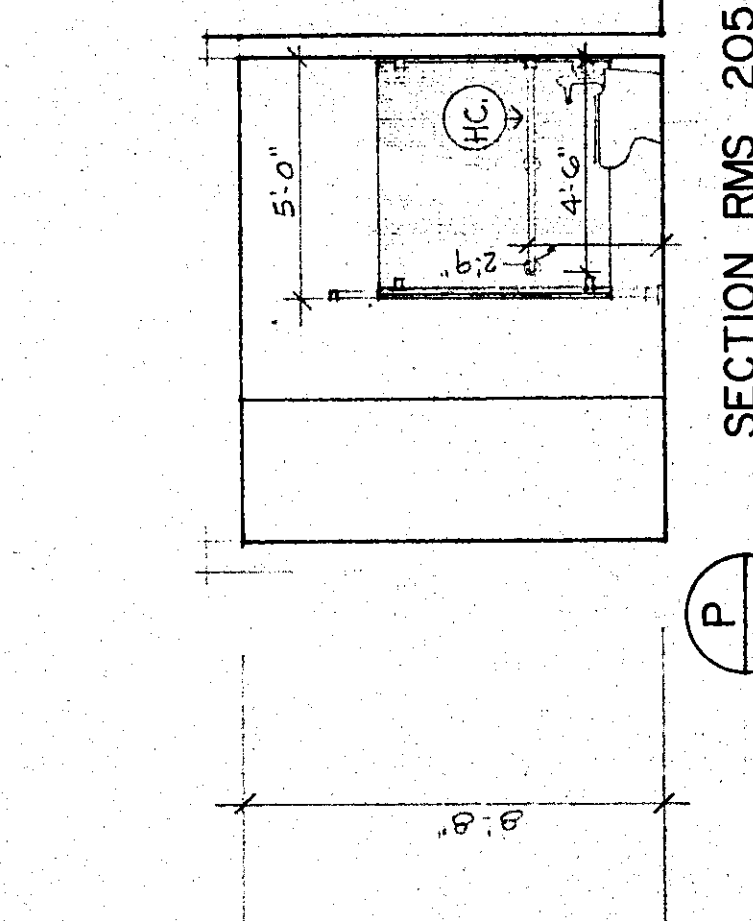
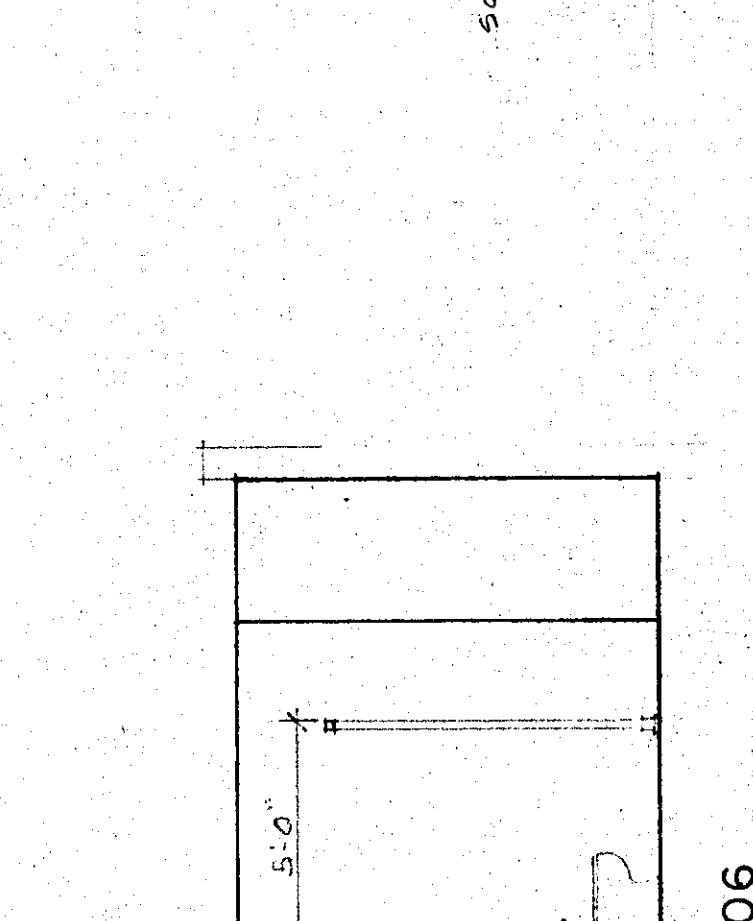
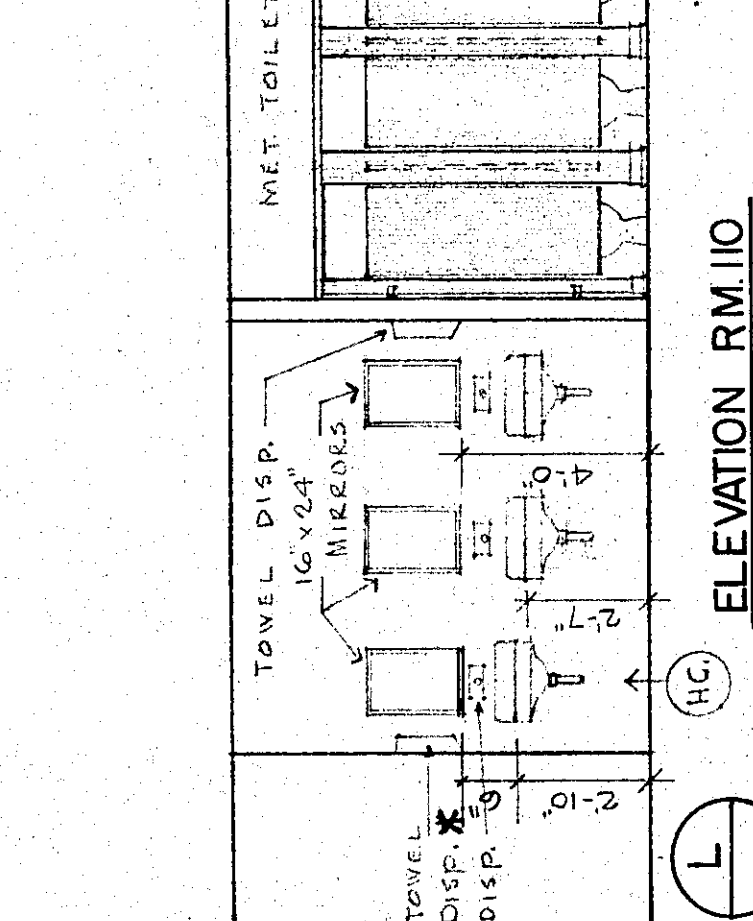
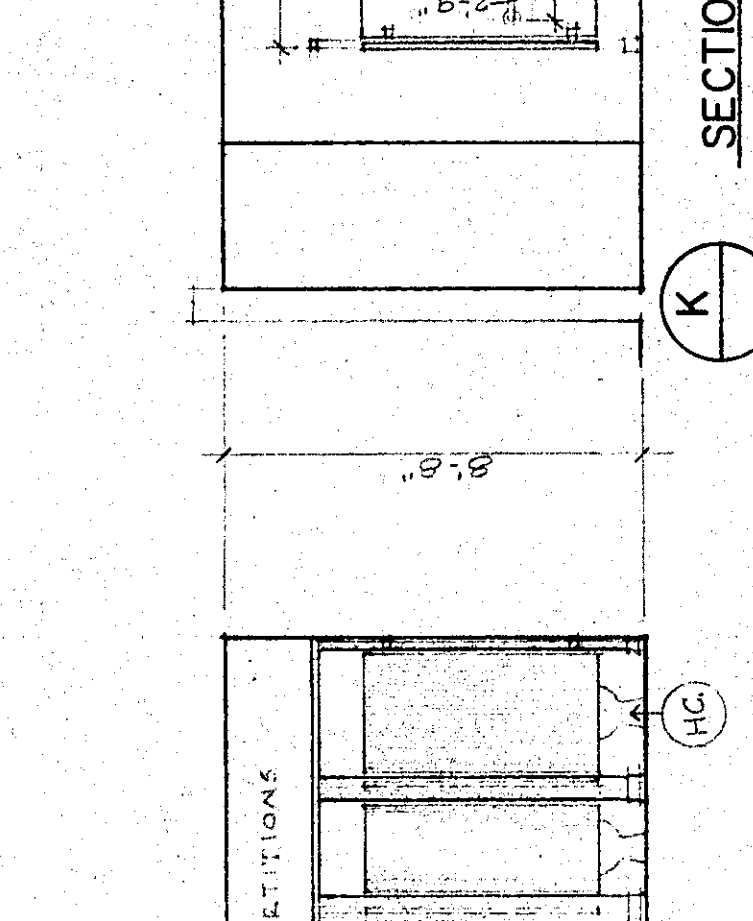
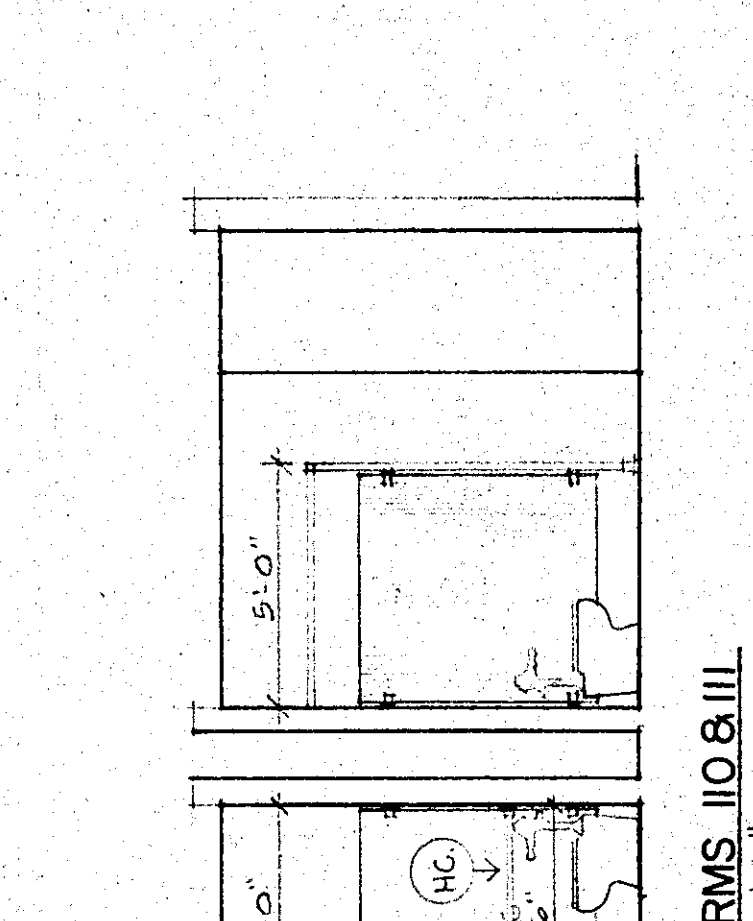
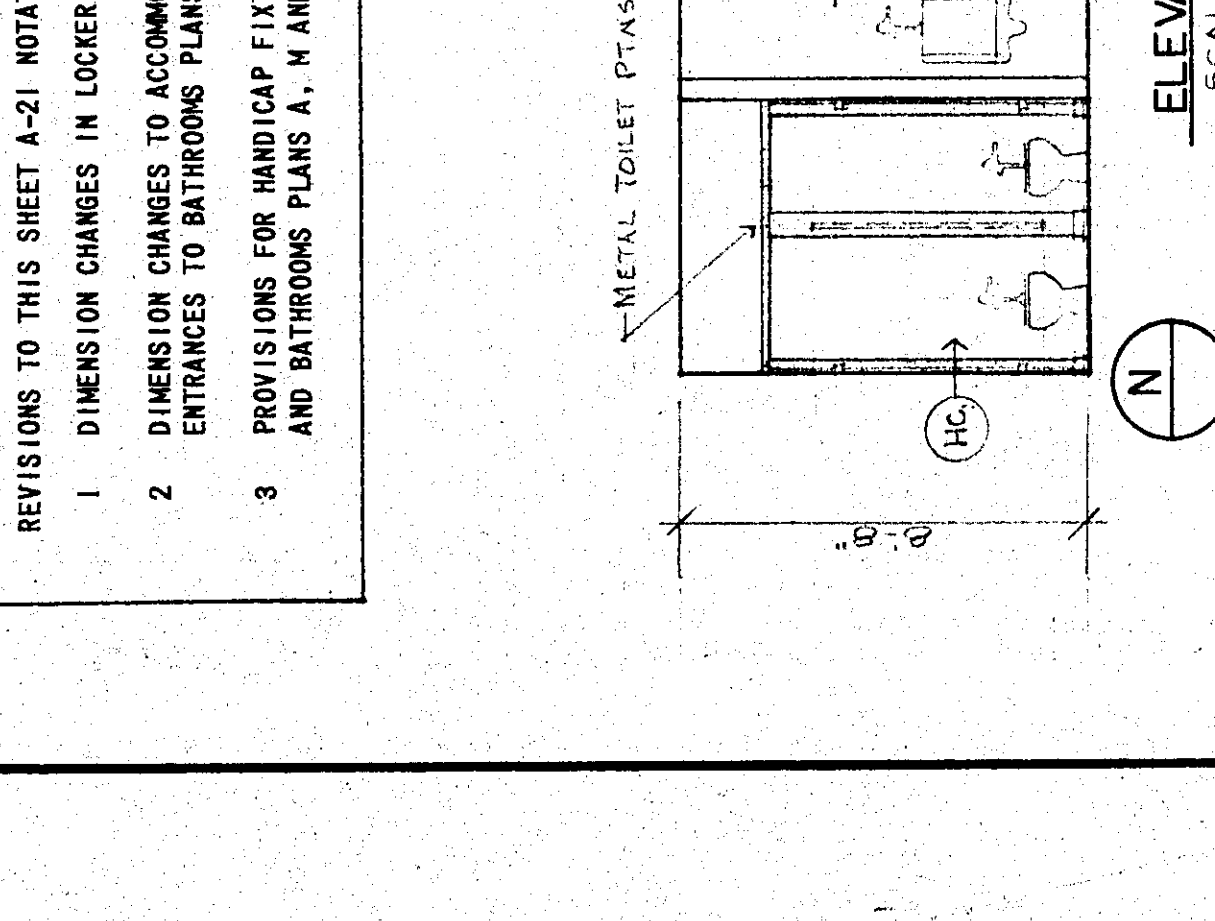
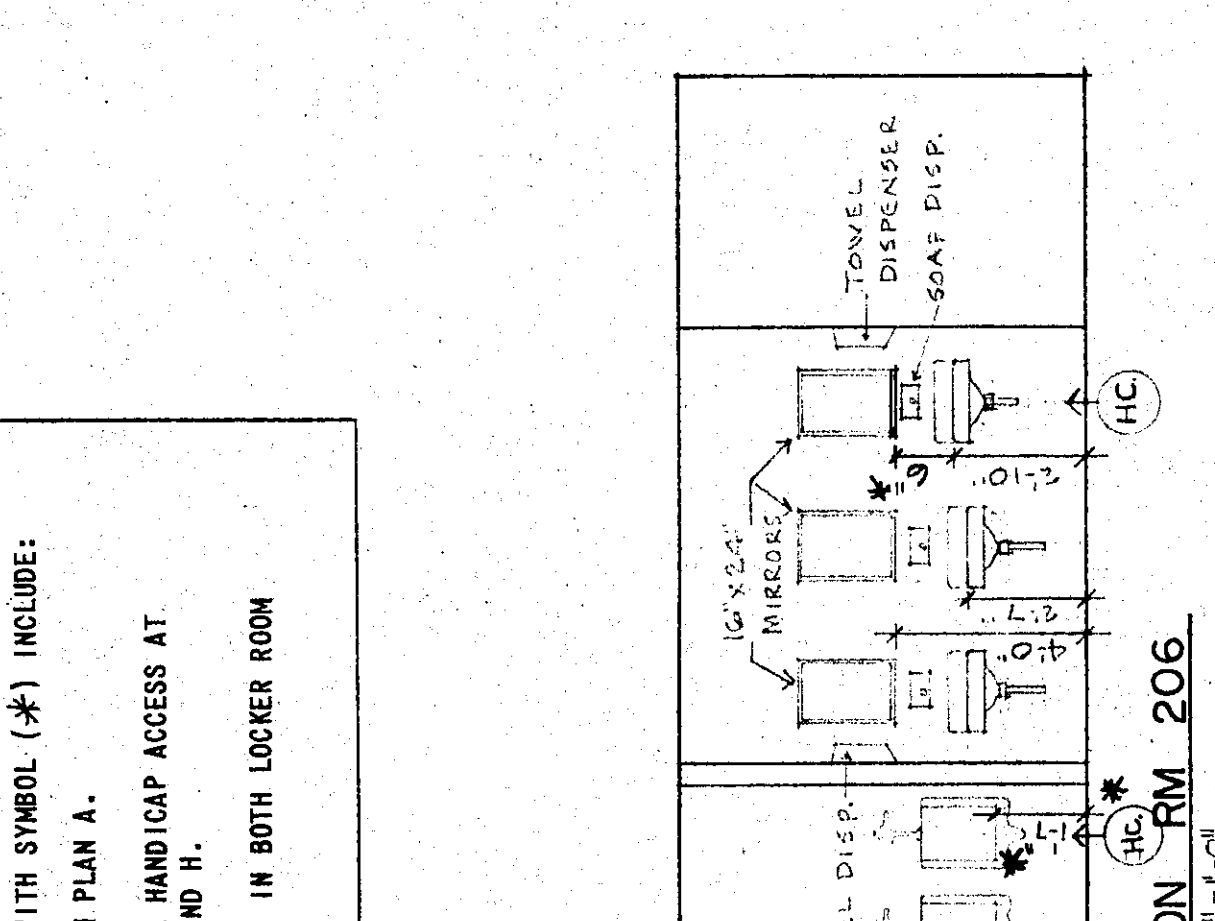
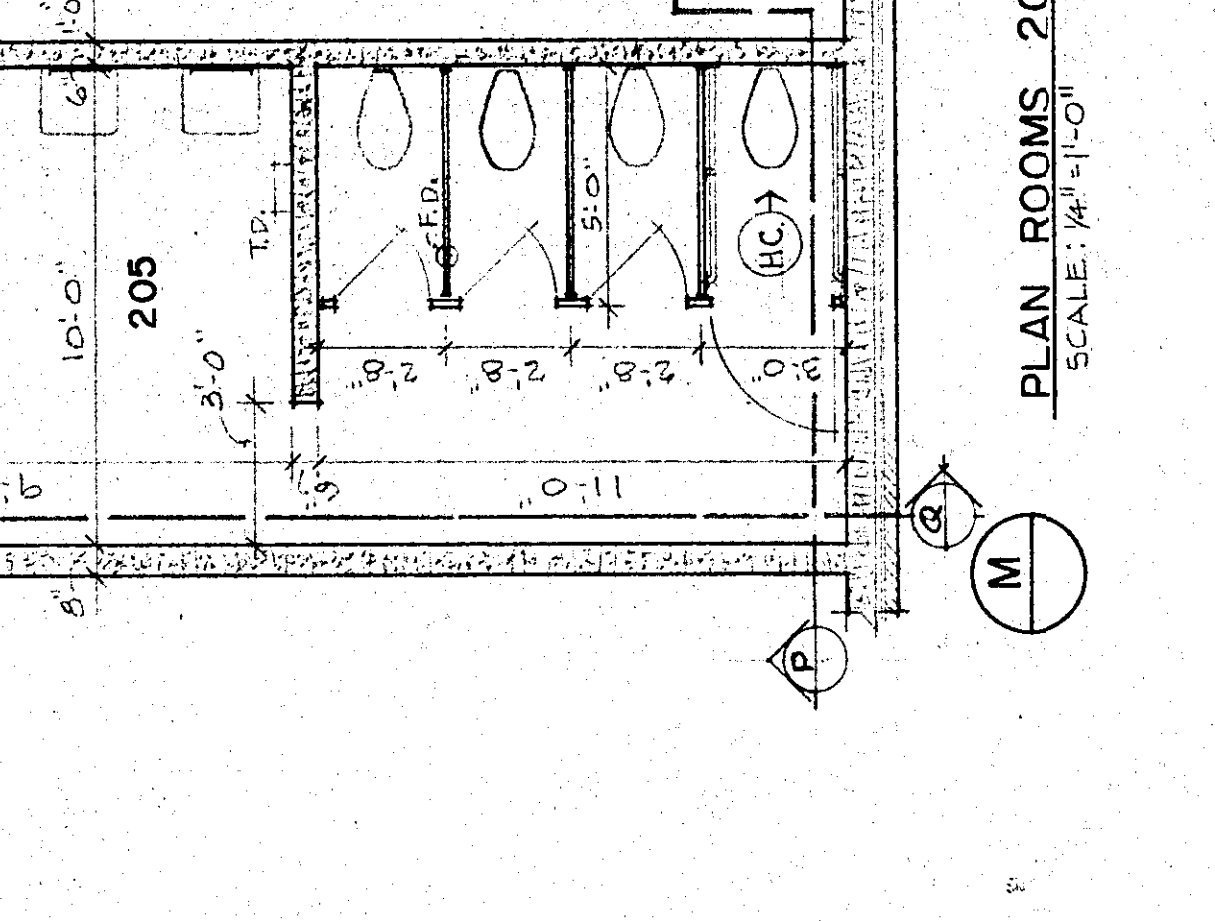
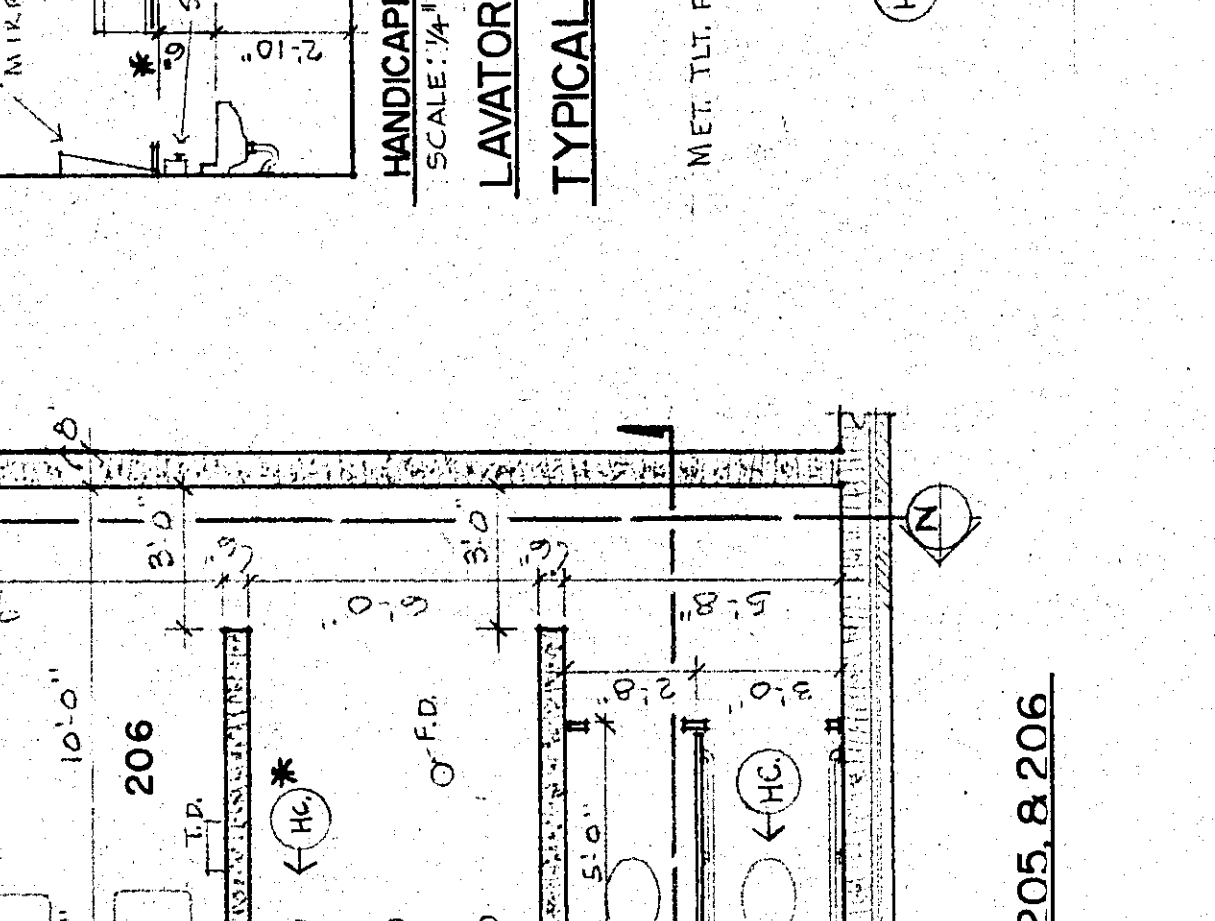
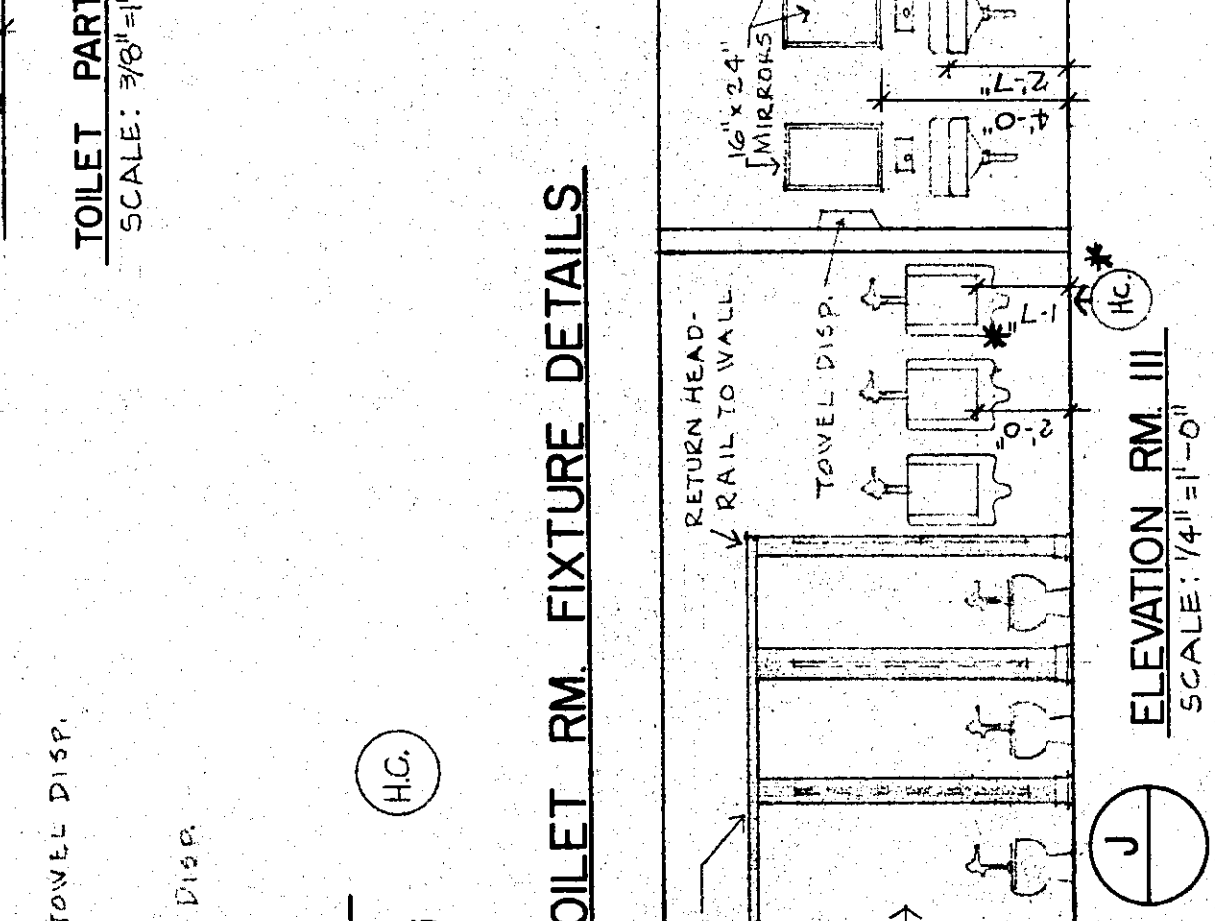
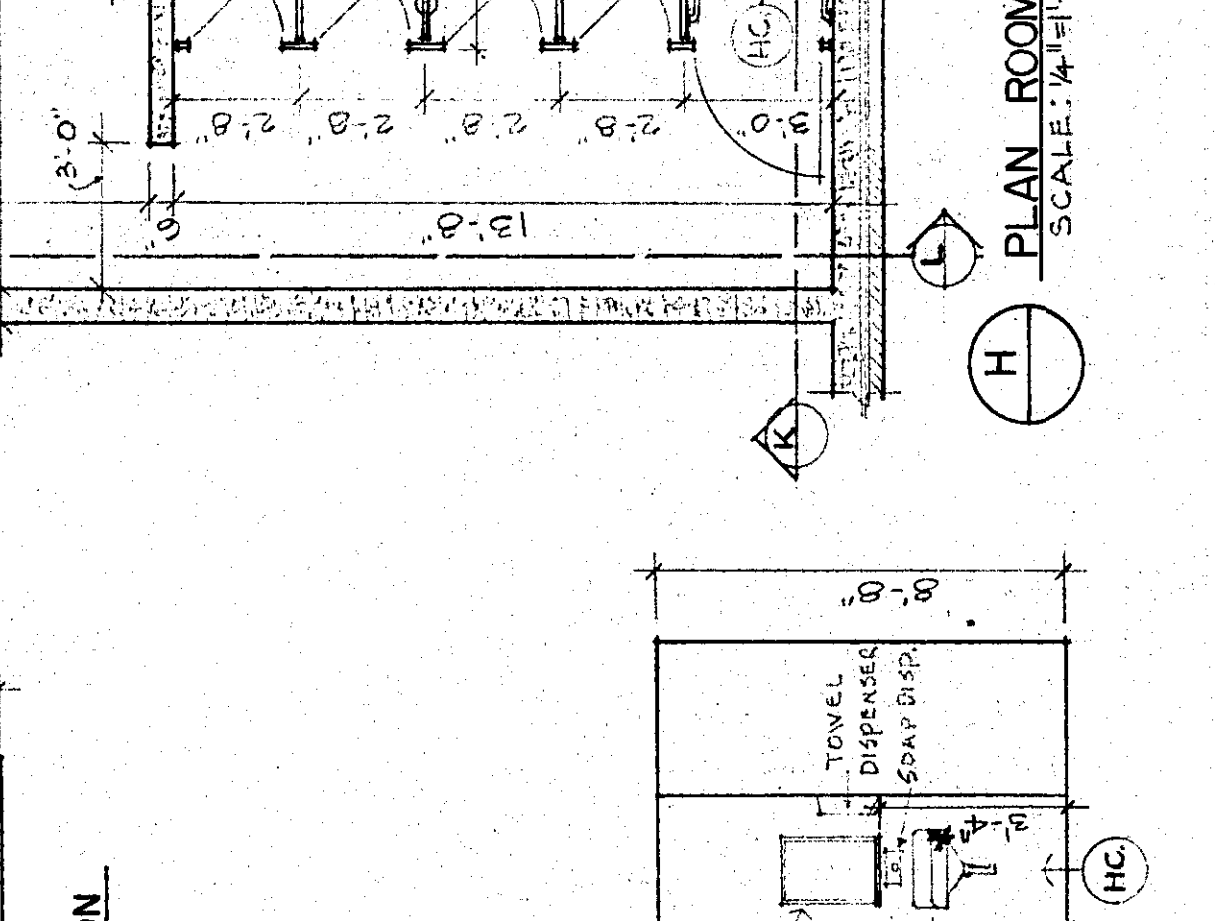
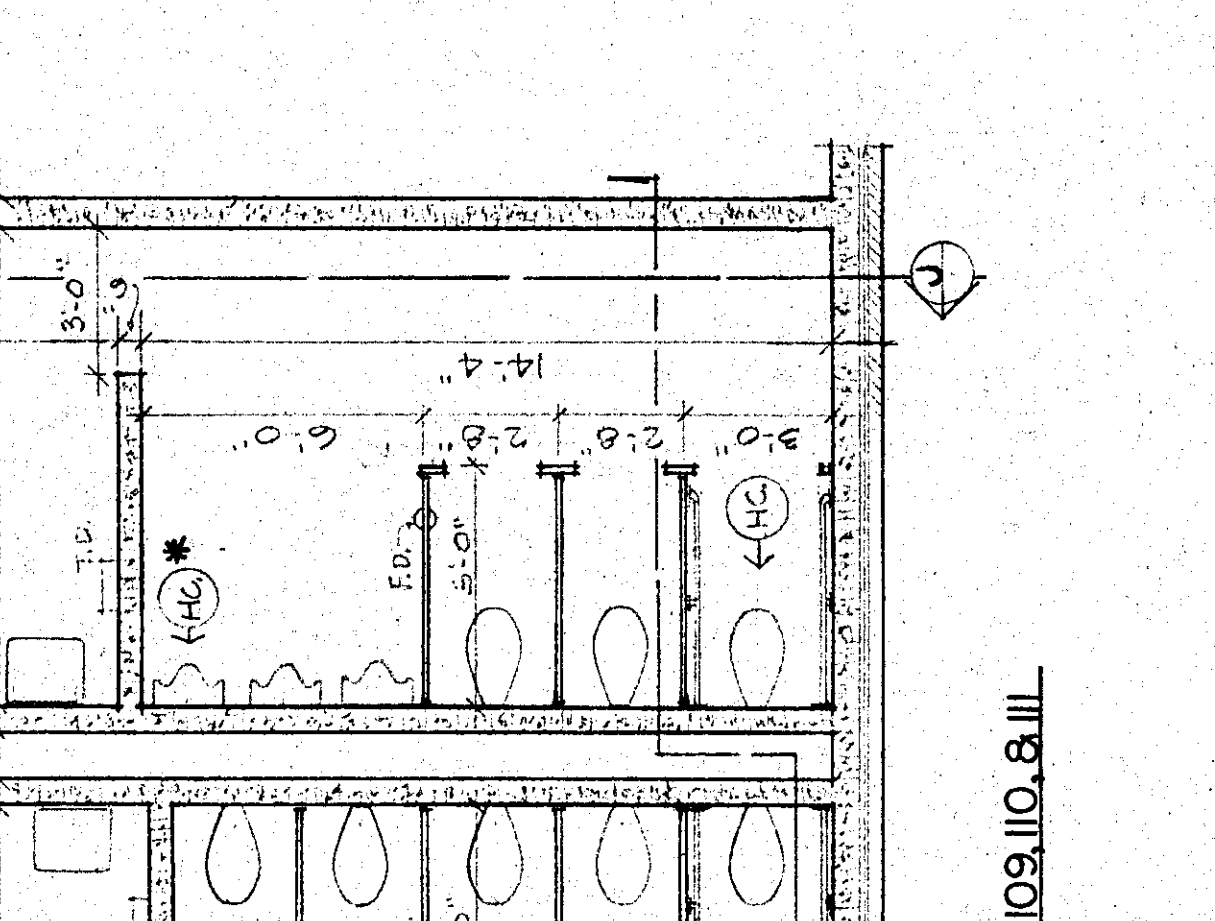
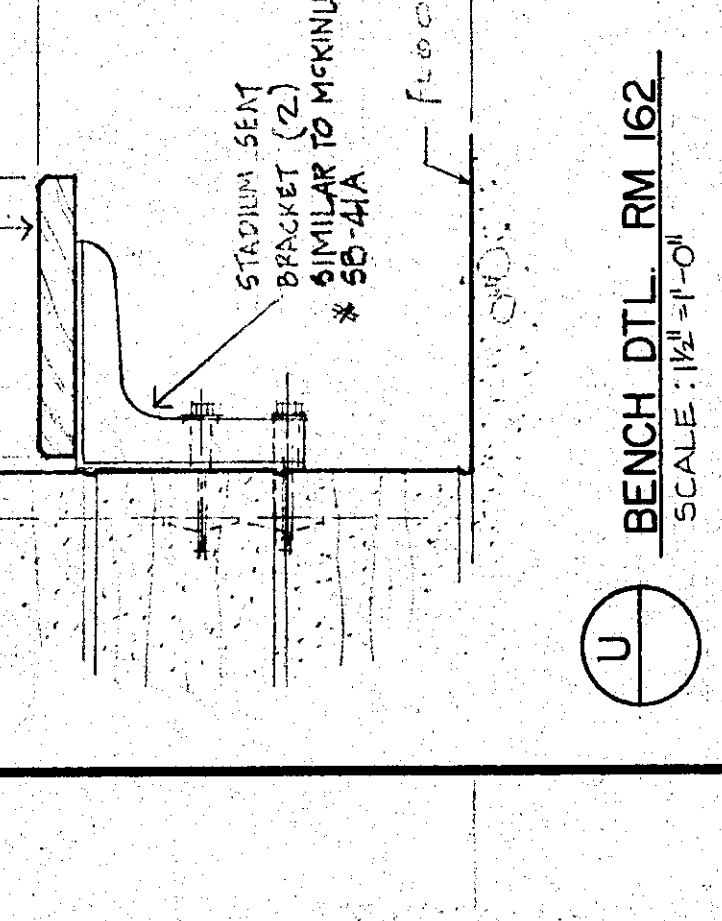
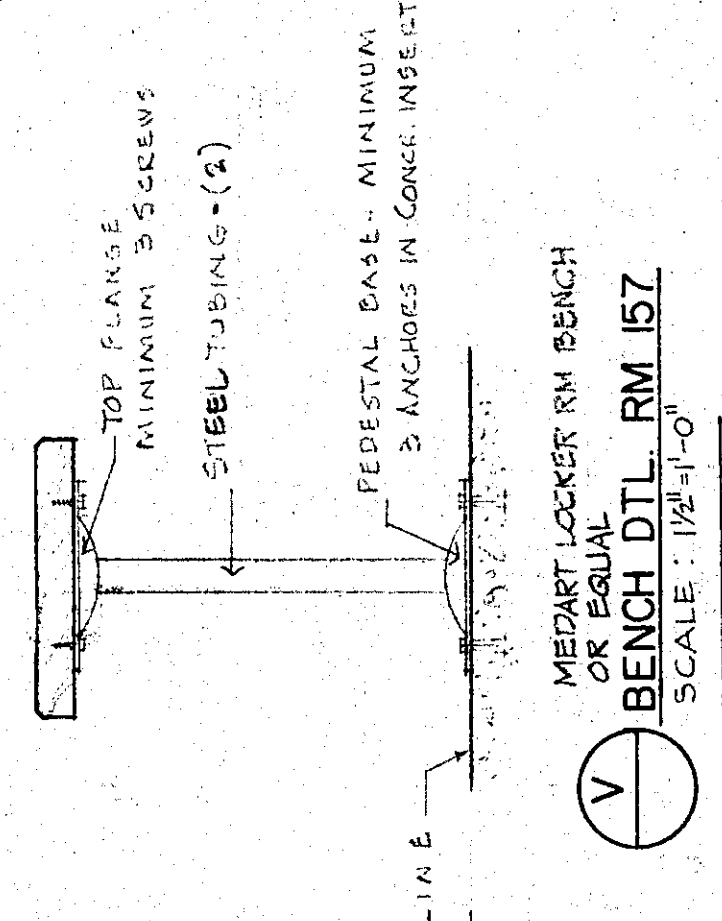
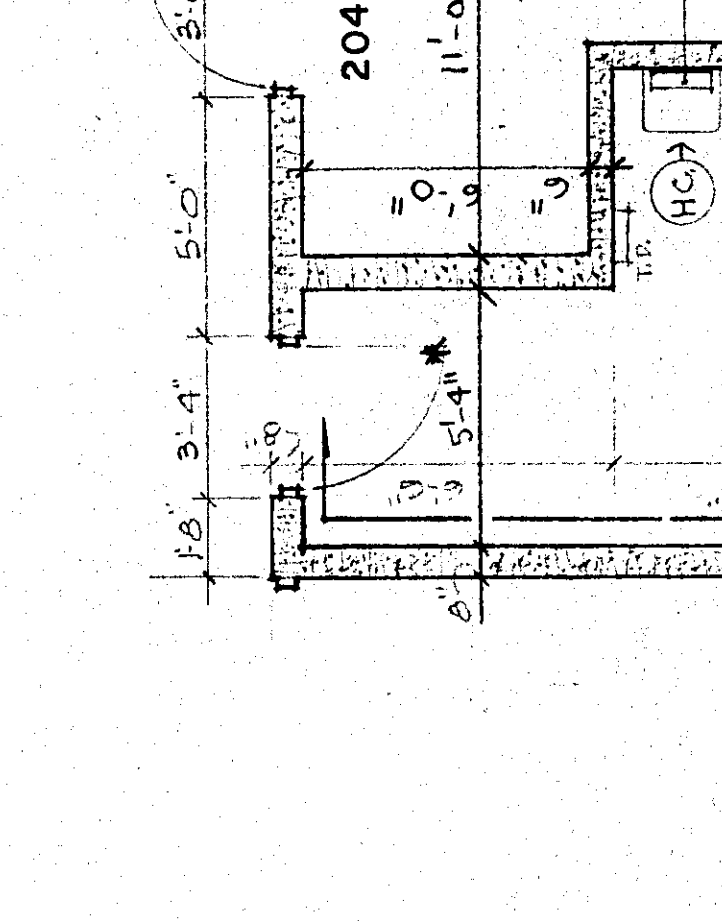
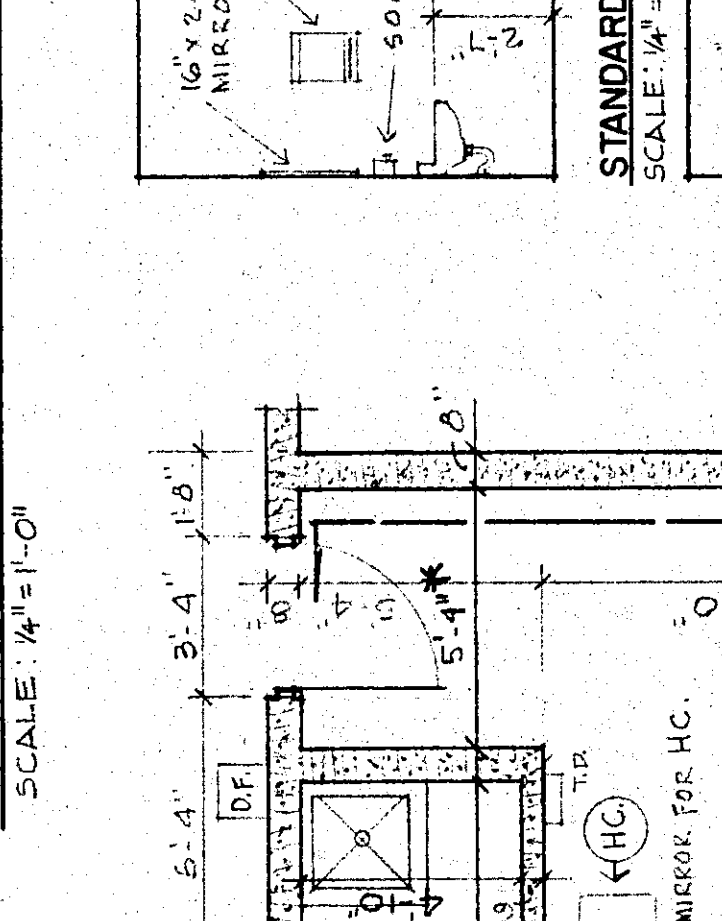
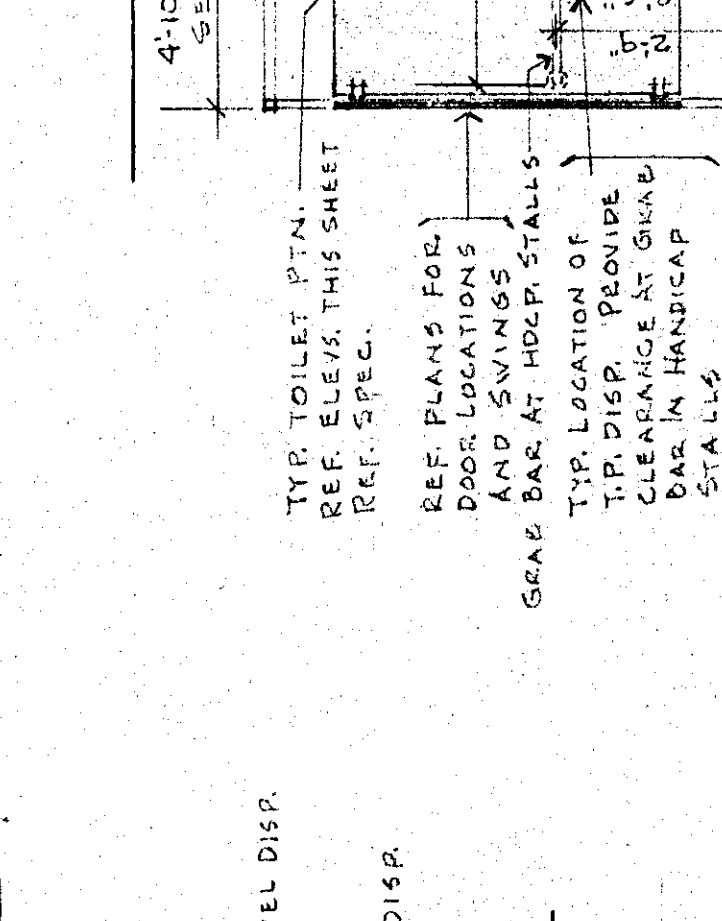
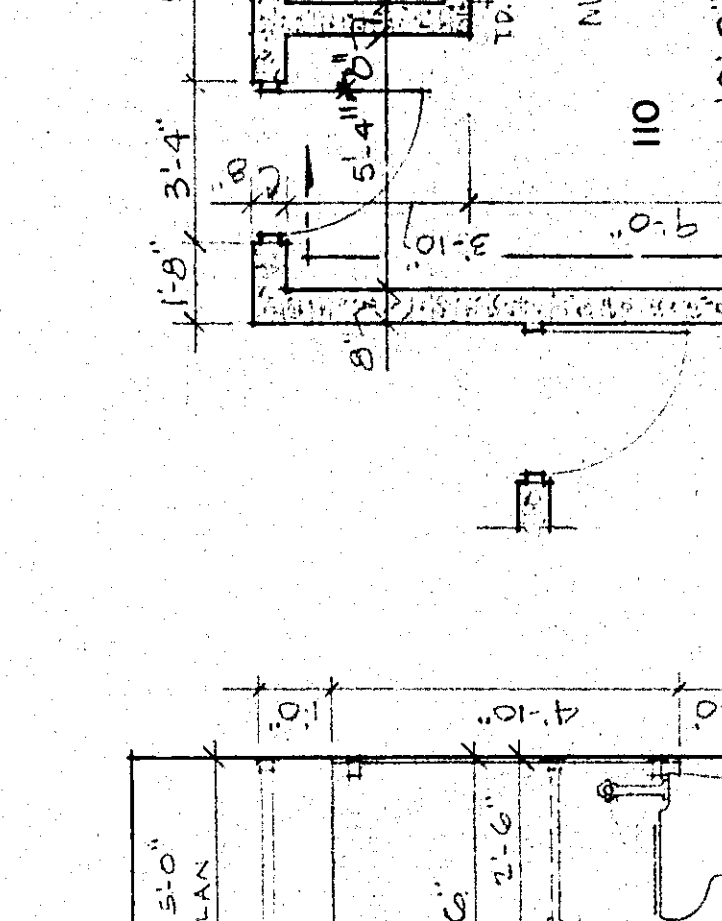
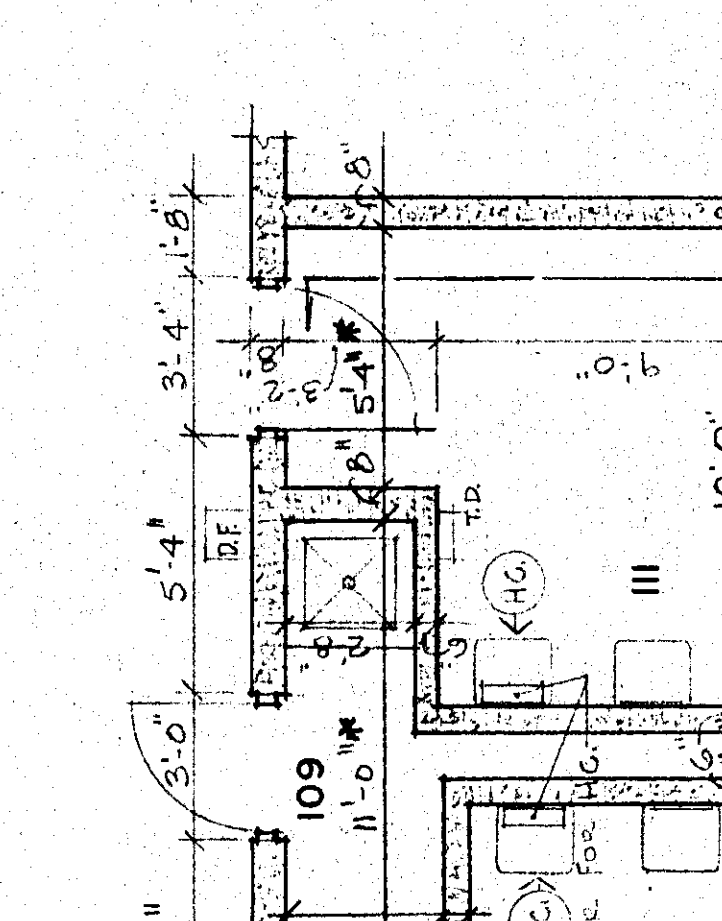
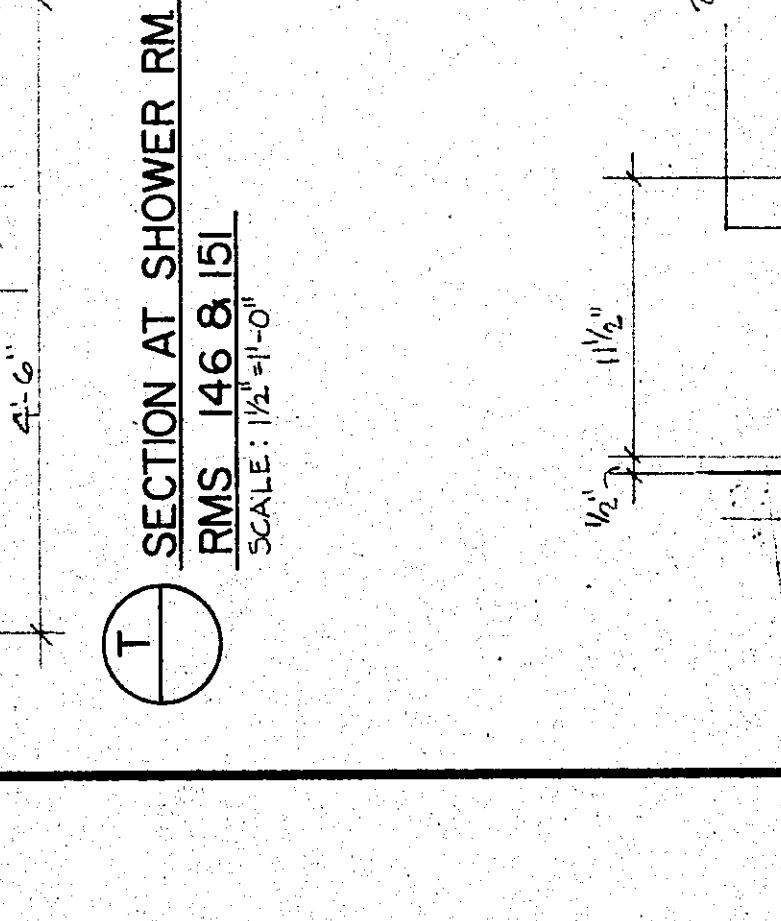
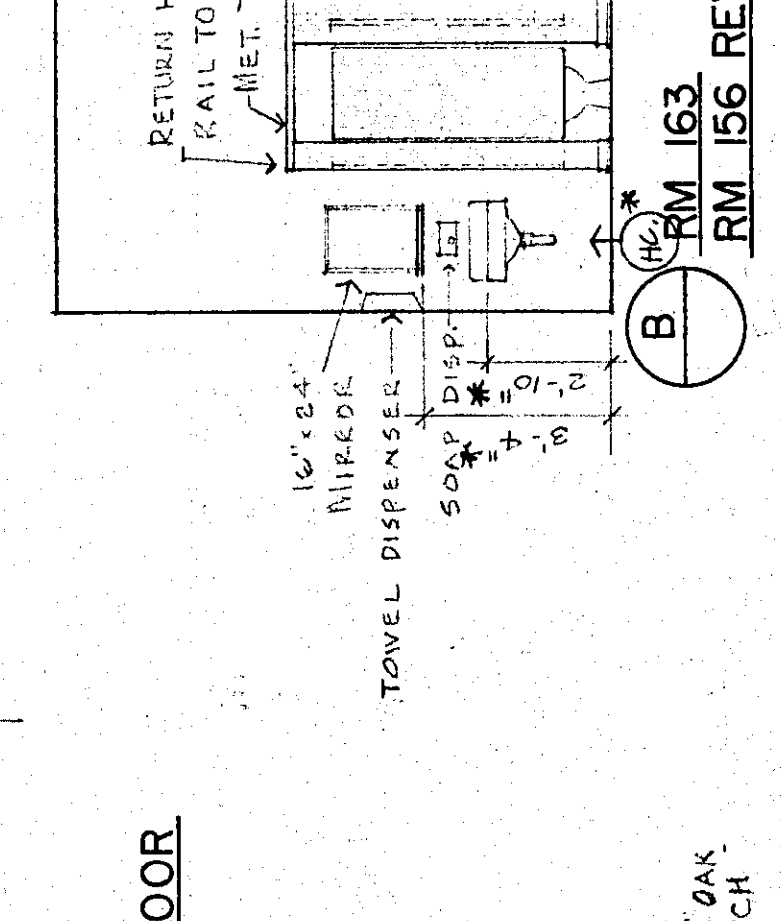
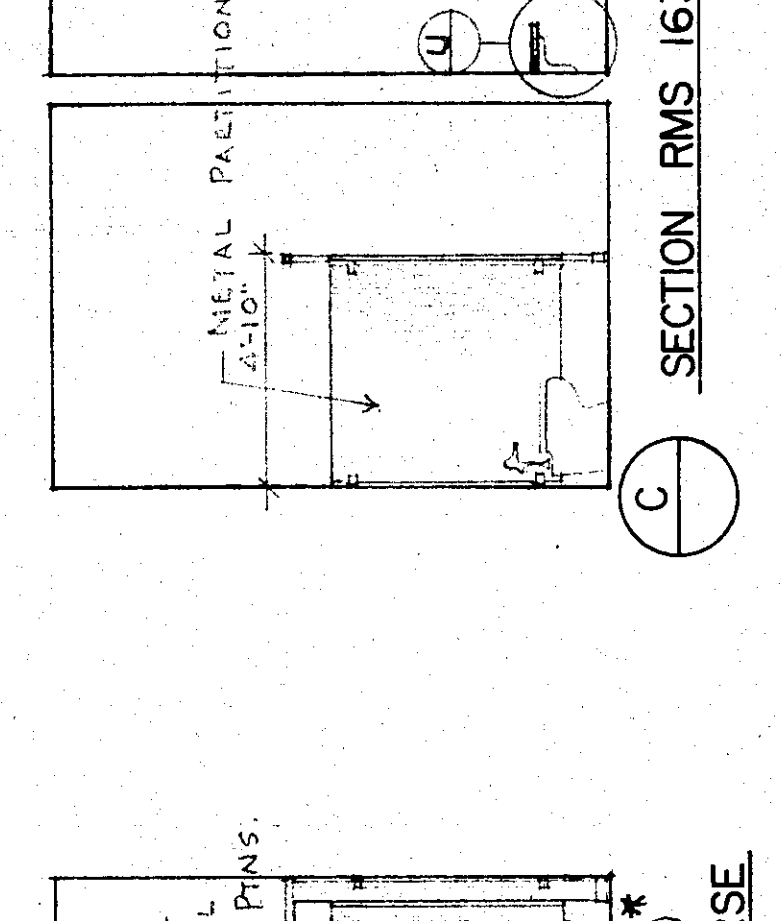
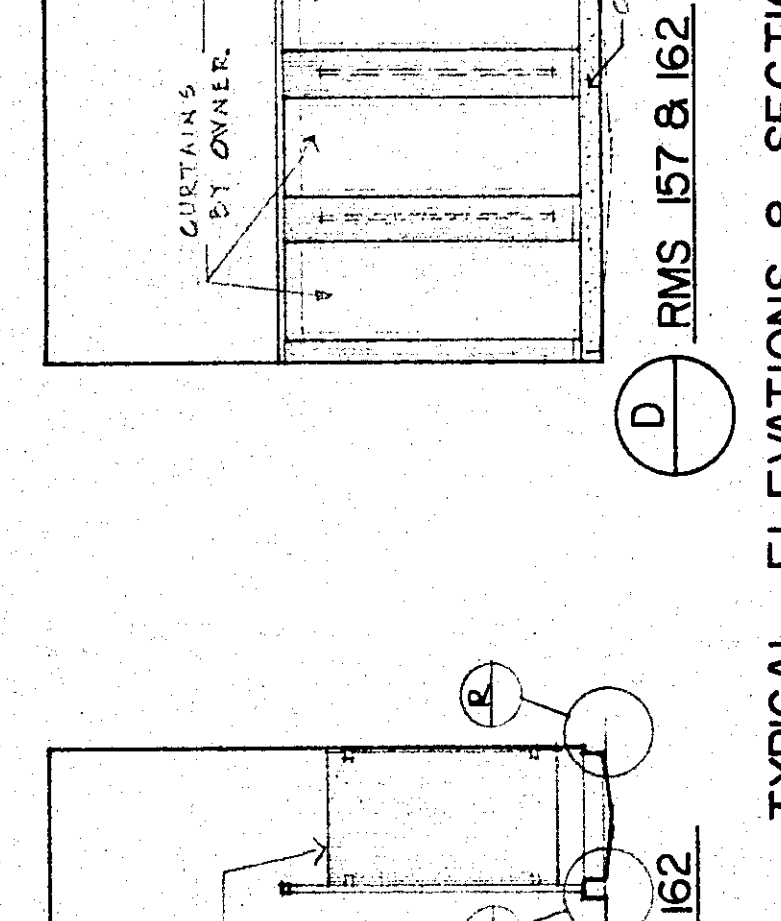
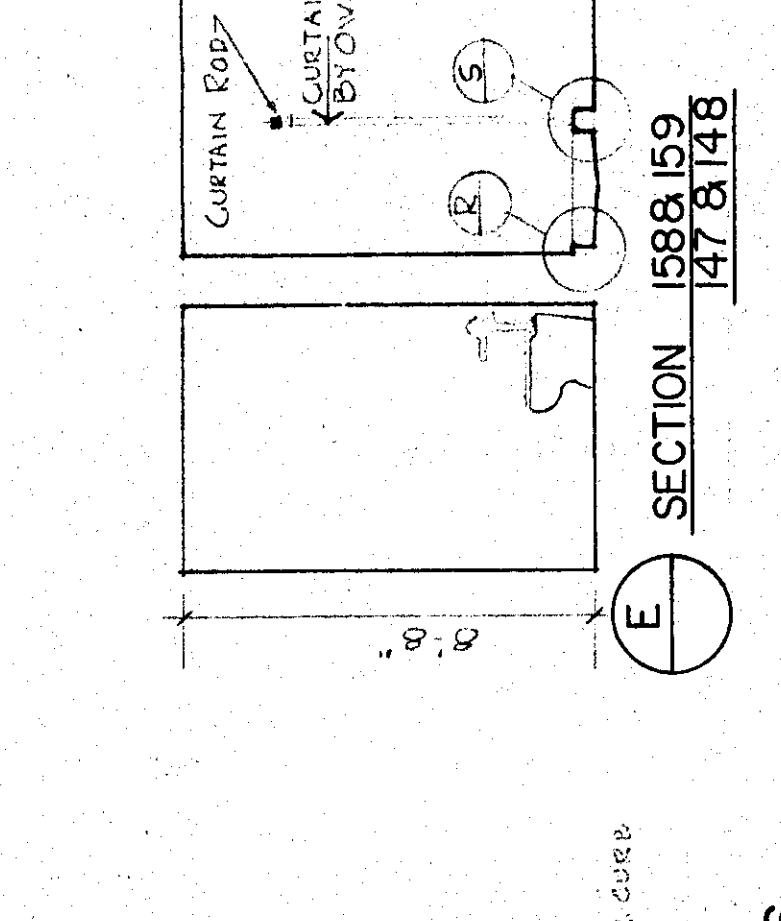
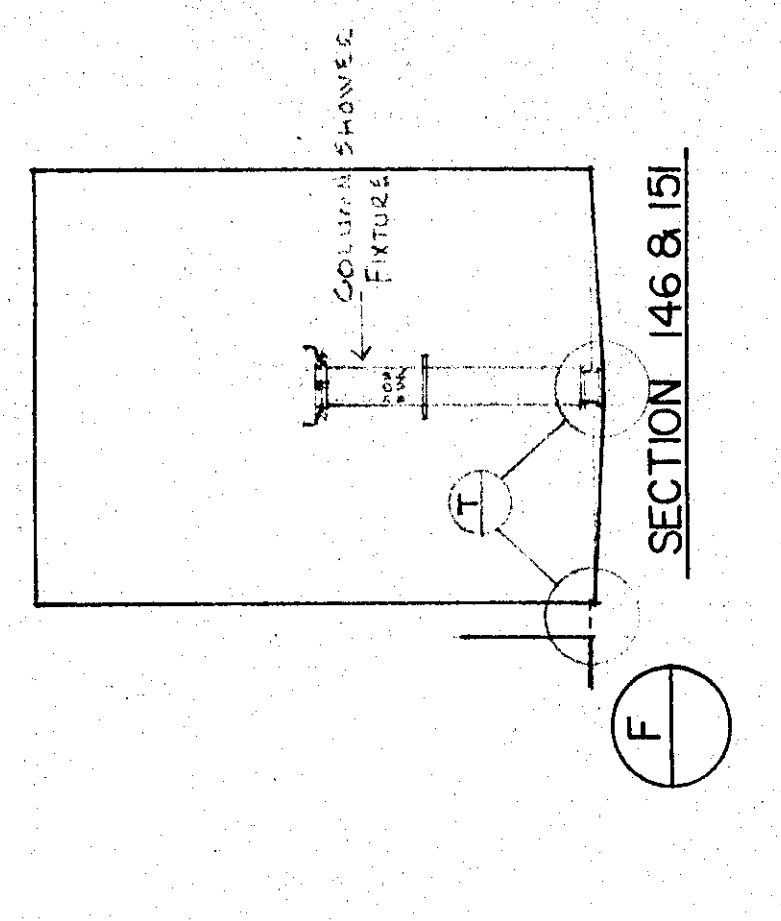
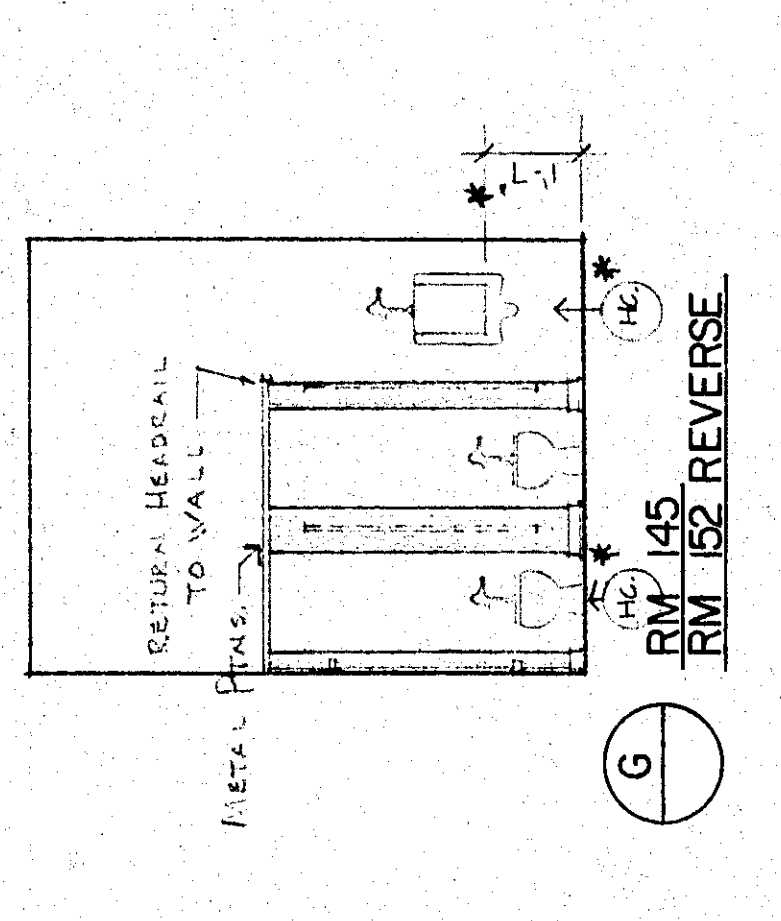

REVISIONS TO THIS SHEET A-21 NOTATED WITH SYMBOL (#) INCLUDE:

- 1 DIMENSION CHANGES IN LOCKER ROOM PLAN A.
- 2 DIMENSION CHANGES TO ACCOMMODATE HANDICAP ACCESS AT ENTRANCES TO BATHROOM PLANS M AND H.
- 3 PROVISIONS FOR HANDICAP FIXTURES IN BOTH LOCKER ROOM AND BATHROOM PLANS A, M AND H.

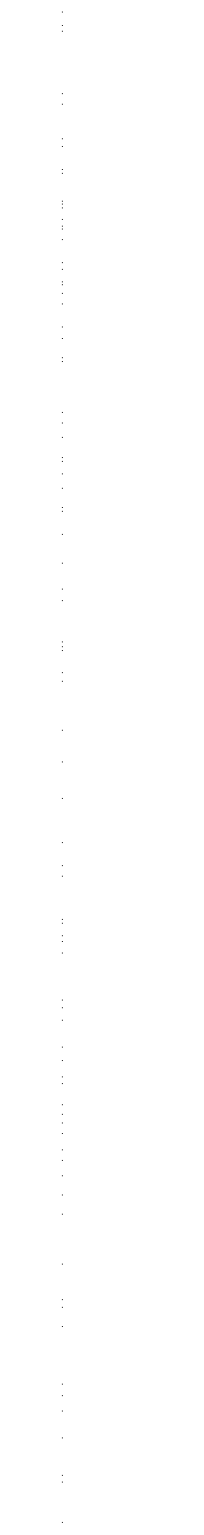
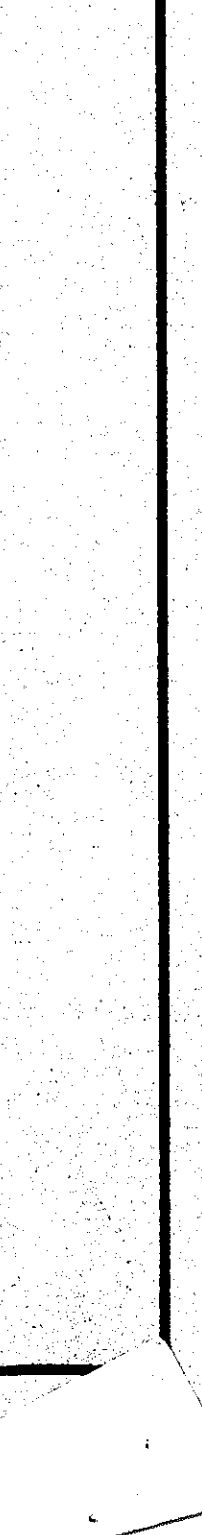
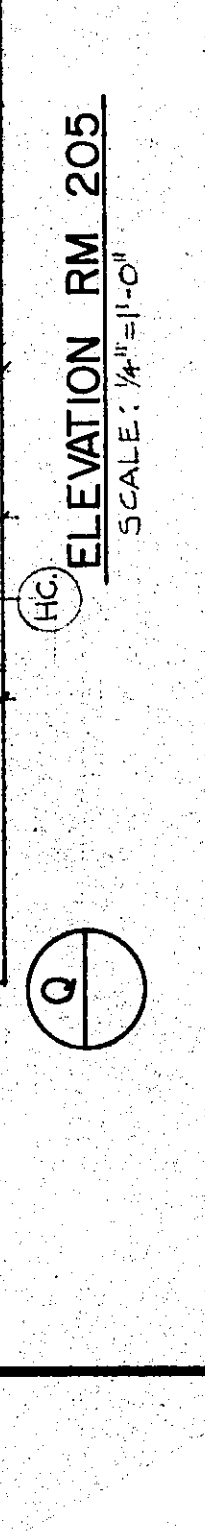
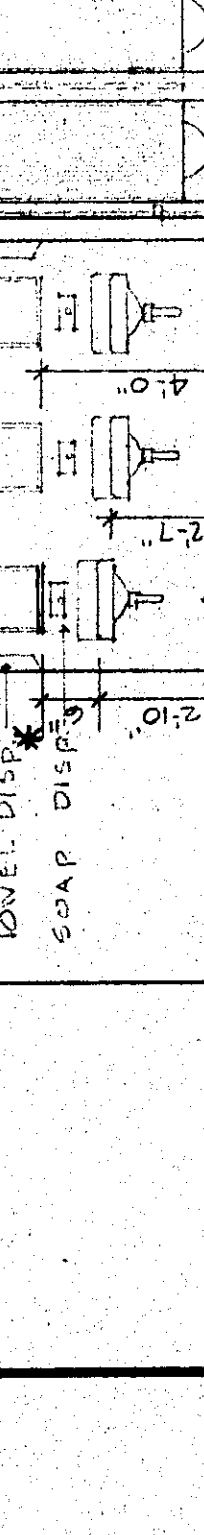
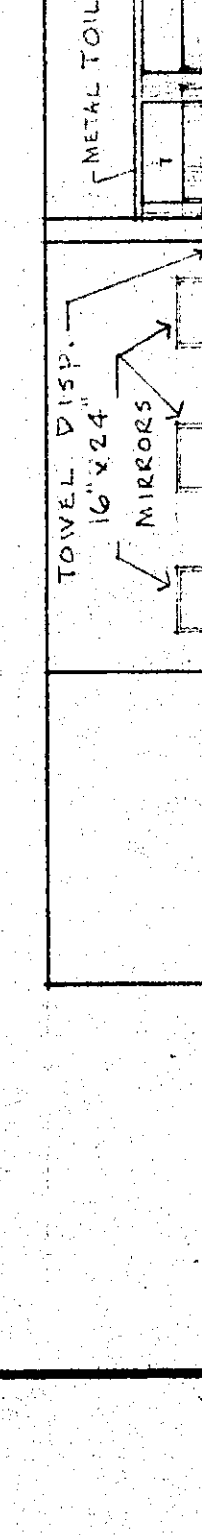
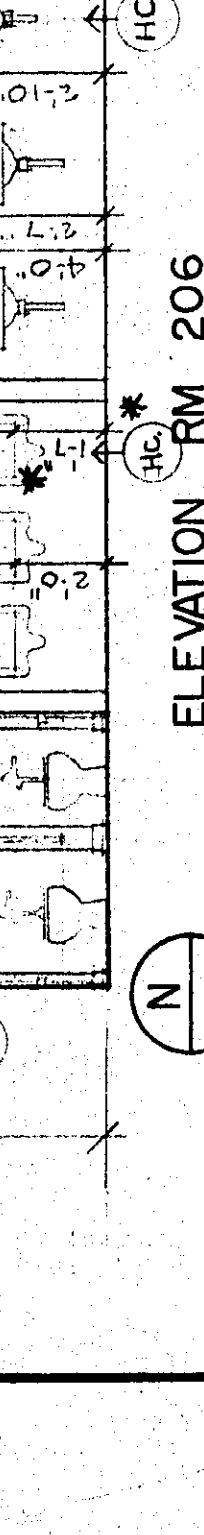
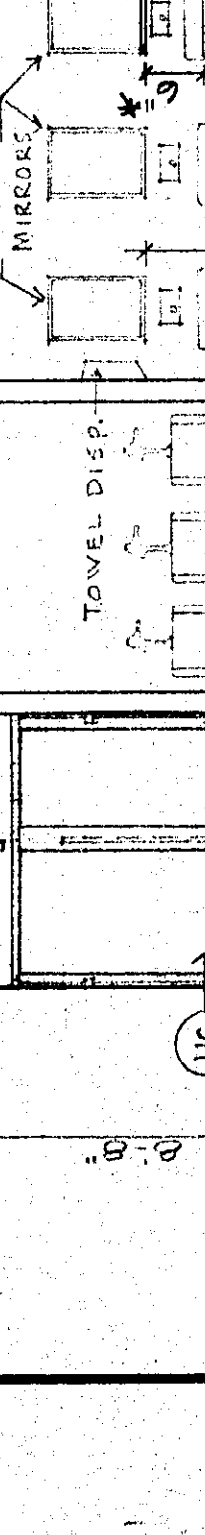
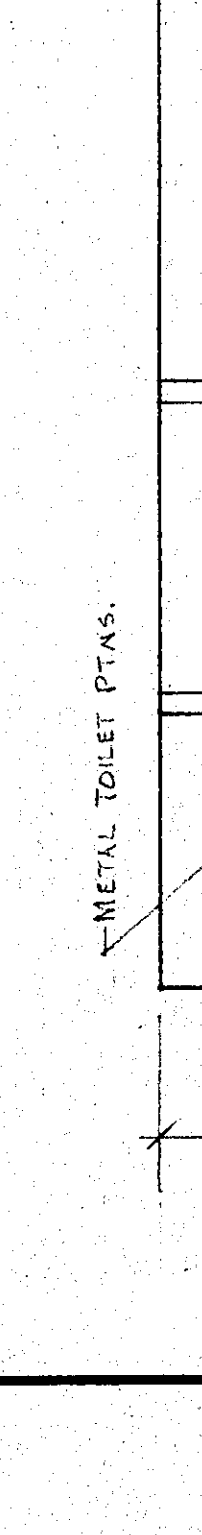
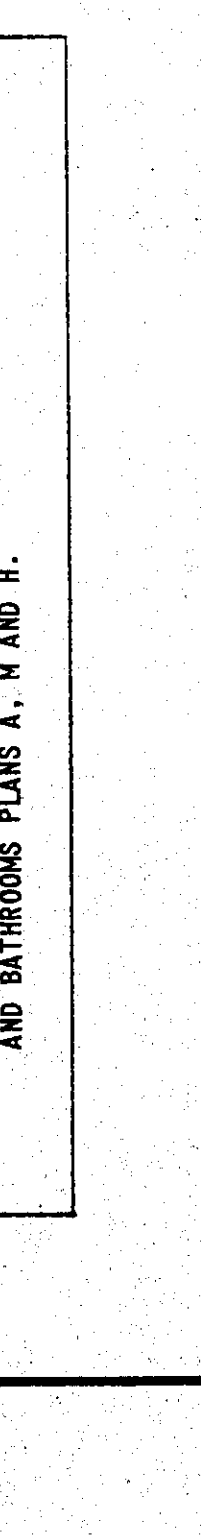
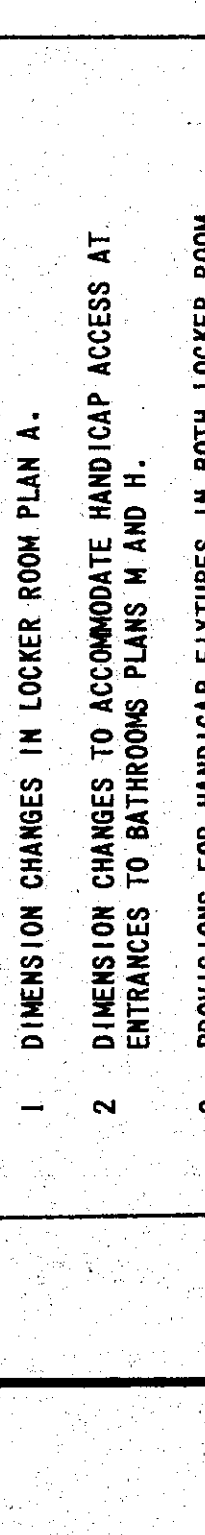
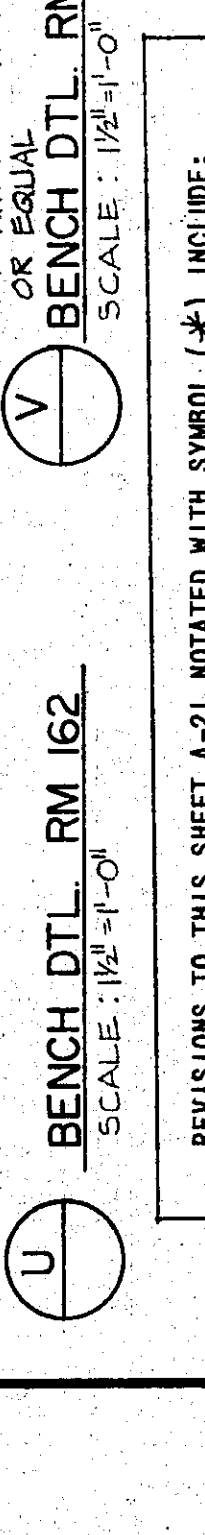
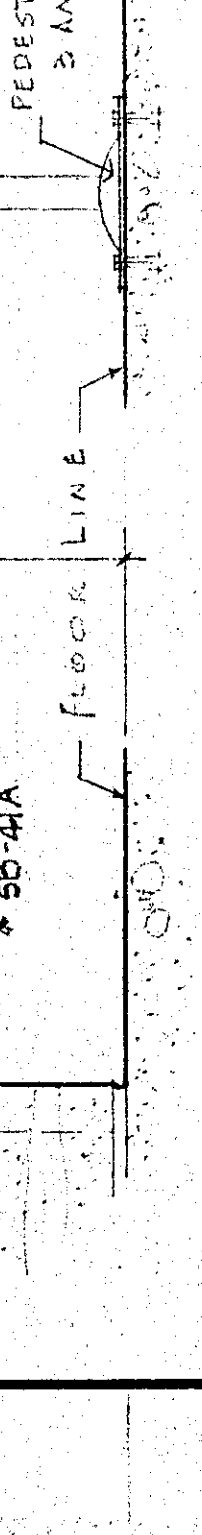
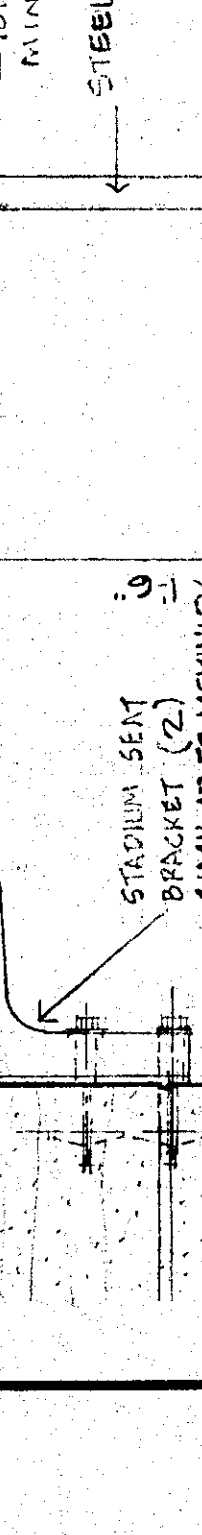
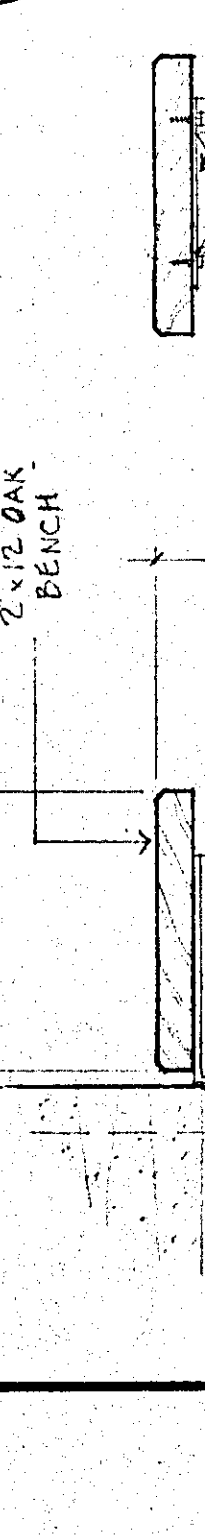
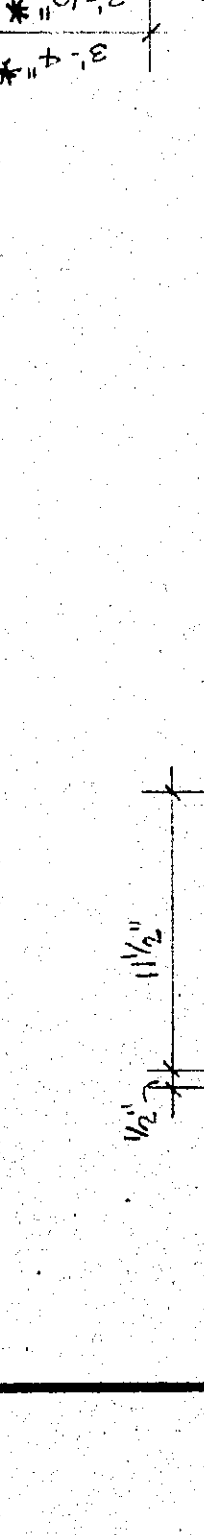
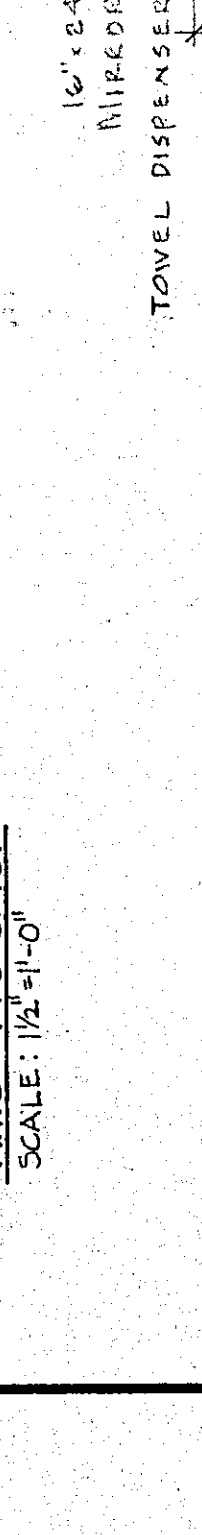
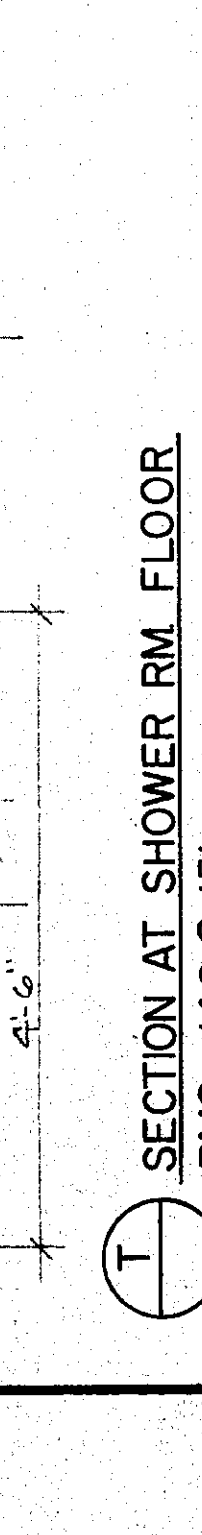
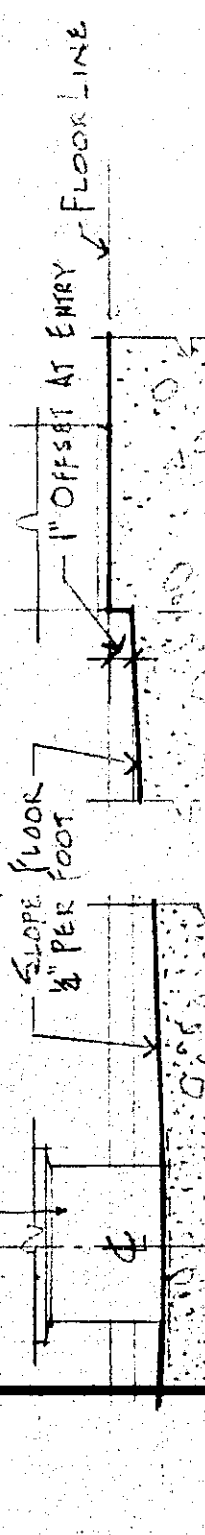
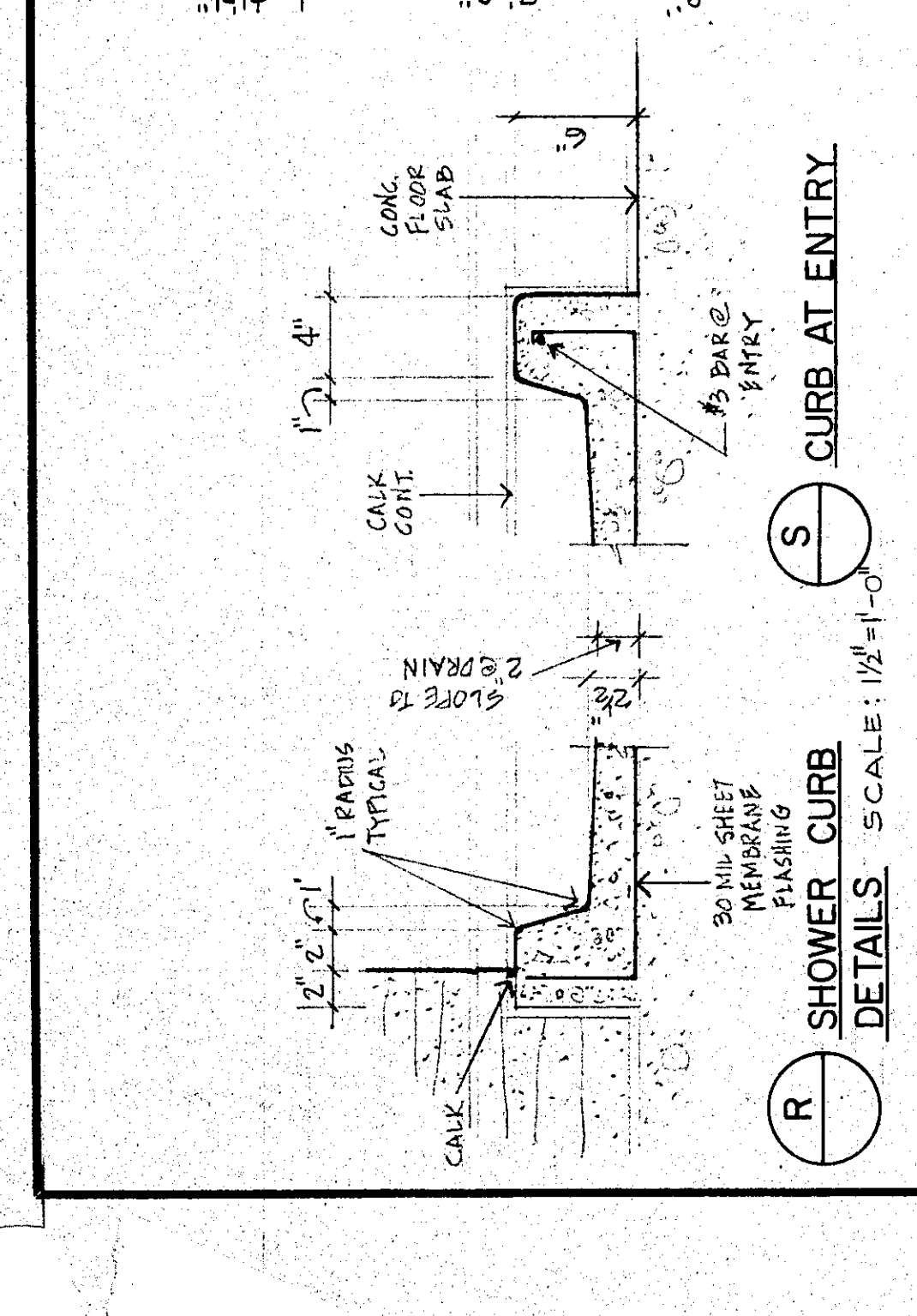

NOTHING
SHALL BE
CONSIDERED

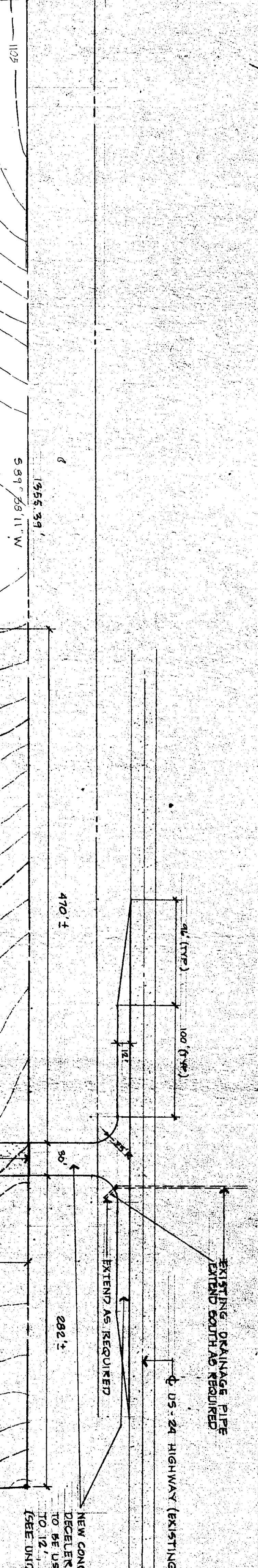

NEW CONCRETE ACCESS DRIVE W/ACCELERATION & DECELERATION LANES. 3" REINF. CONCR. PAVT. TO BE USED FROM THE EDGE OF EXISTING PAVT. TO THE CENTERLINE OF CONCR. PAVT. TO CON. LINE (SEE UNDERPINNING DETL.)

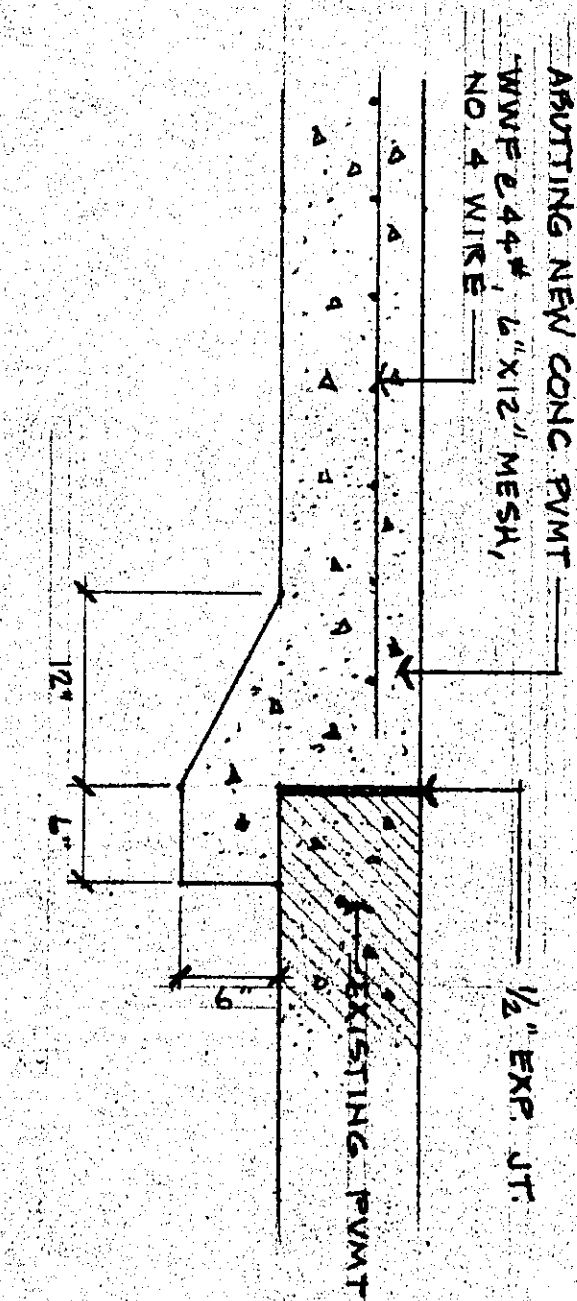

CONC. PAVT. UNDERPINNING DETAIL
1/2" = 1'-0"

NOTE: UNDERPINNING SHALL EXTEND THE FULL LENGTH OF NEW PAVT.

FINISHED SITE PLAN (ALTERNATE BID)
SCALE: 1" = 60'-0"

NOTE: ALL AREA WITHIN CHAIN LINK FENCE REQUIREMENTS TO BE SPECIFIED IN REV. SPECIFICATIONS SEE SHEET A-2 FOR CHAIN LINK FENCE & DRAIN FIELD

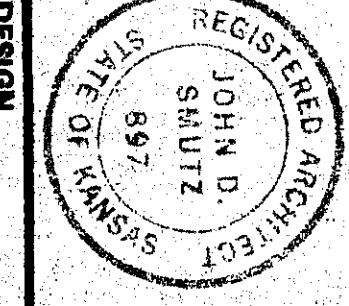

ADDITION TO HIGH SCHOOL
UNIFIED SCHOOL DISTRICT #320
WAMEGO, KANSAS
FINISHED SITE PLAN - ALTERNATE BID

WILSON & COMPANY
SALINA KANSAS

REVISION	DATE	BY

DESIGN: RRR
DRAWN: KEY
DATE: SEPT. 1979
FILE NO.: 78-508
SHEET NO.: A-22

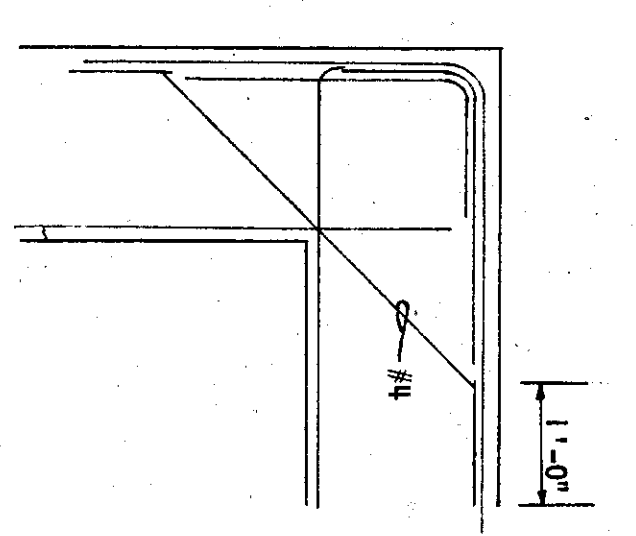
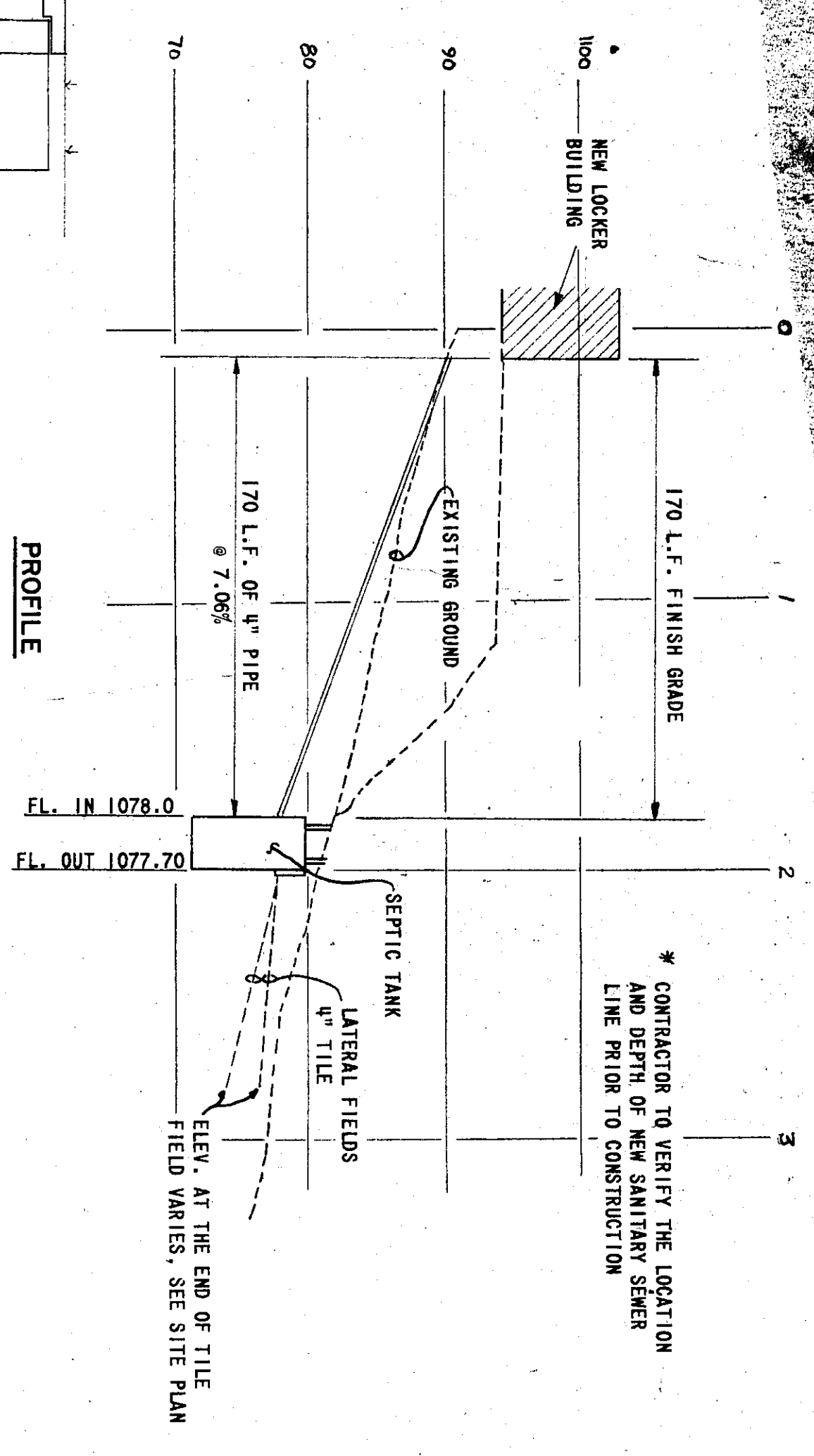
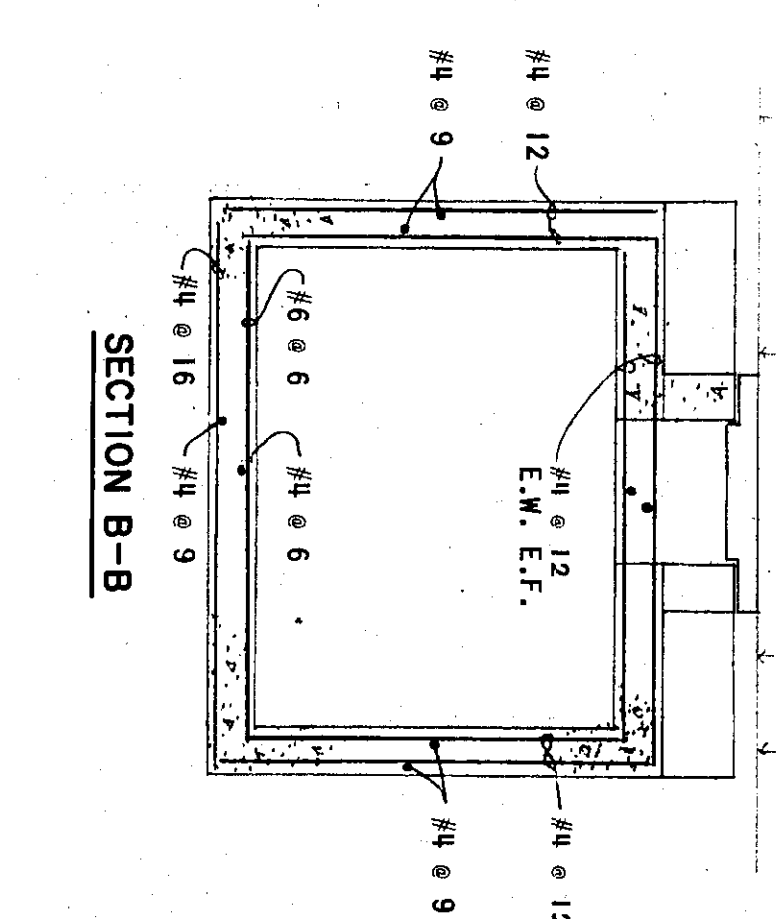
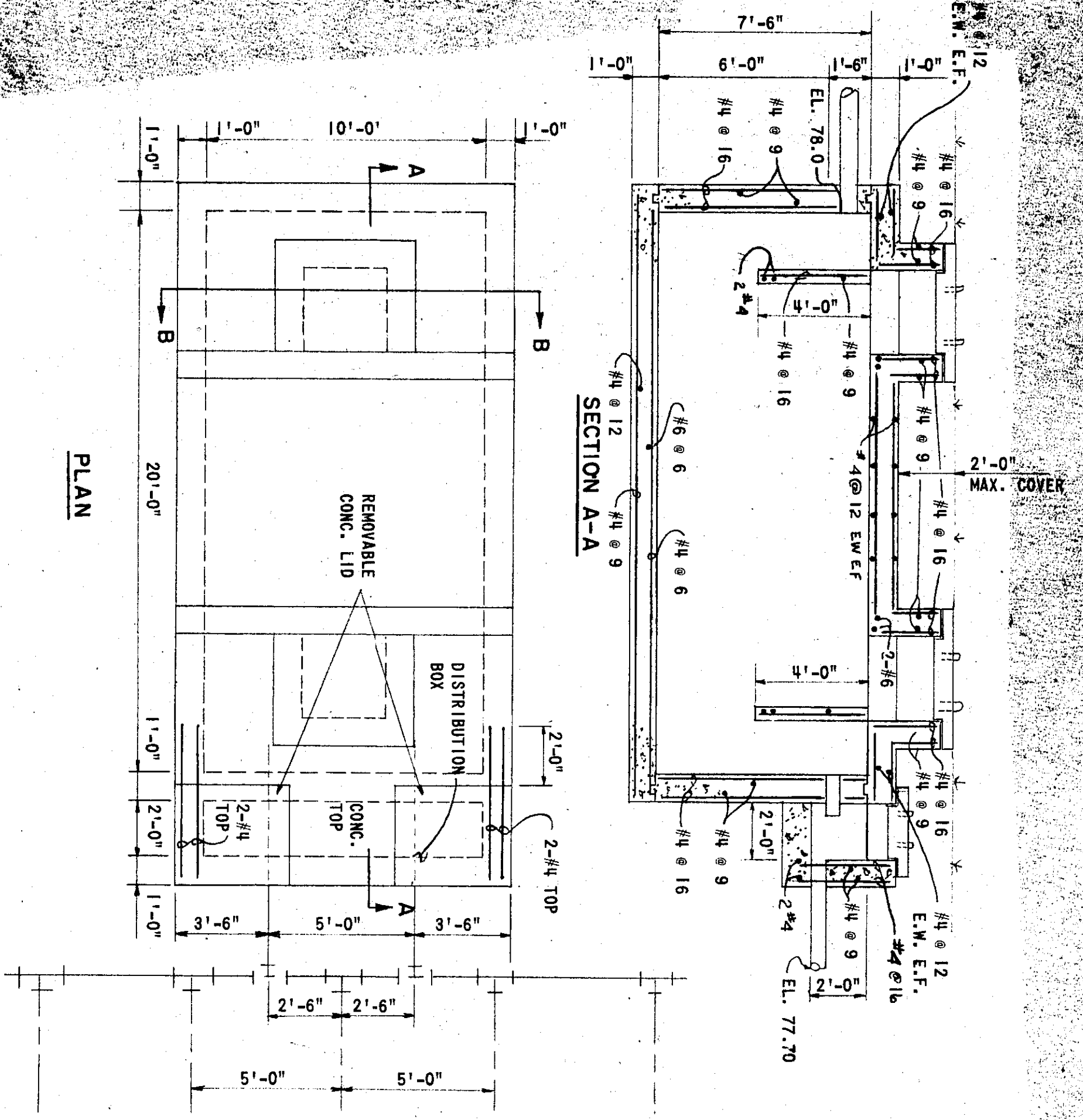

SEPTIC TANK DETAILS
1/8" = 1'-0"

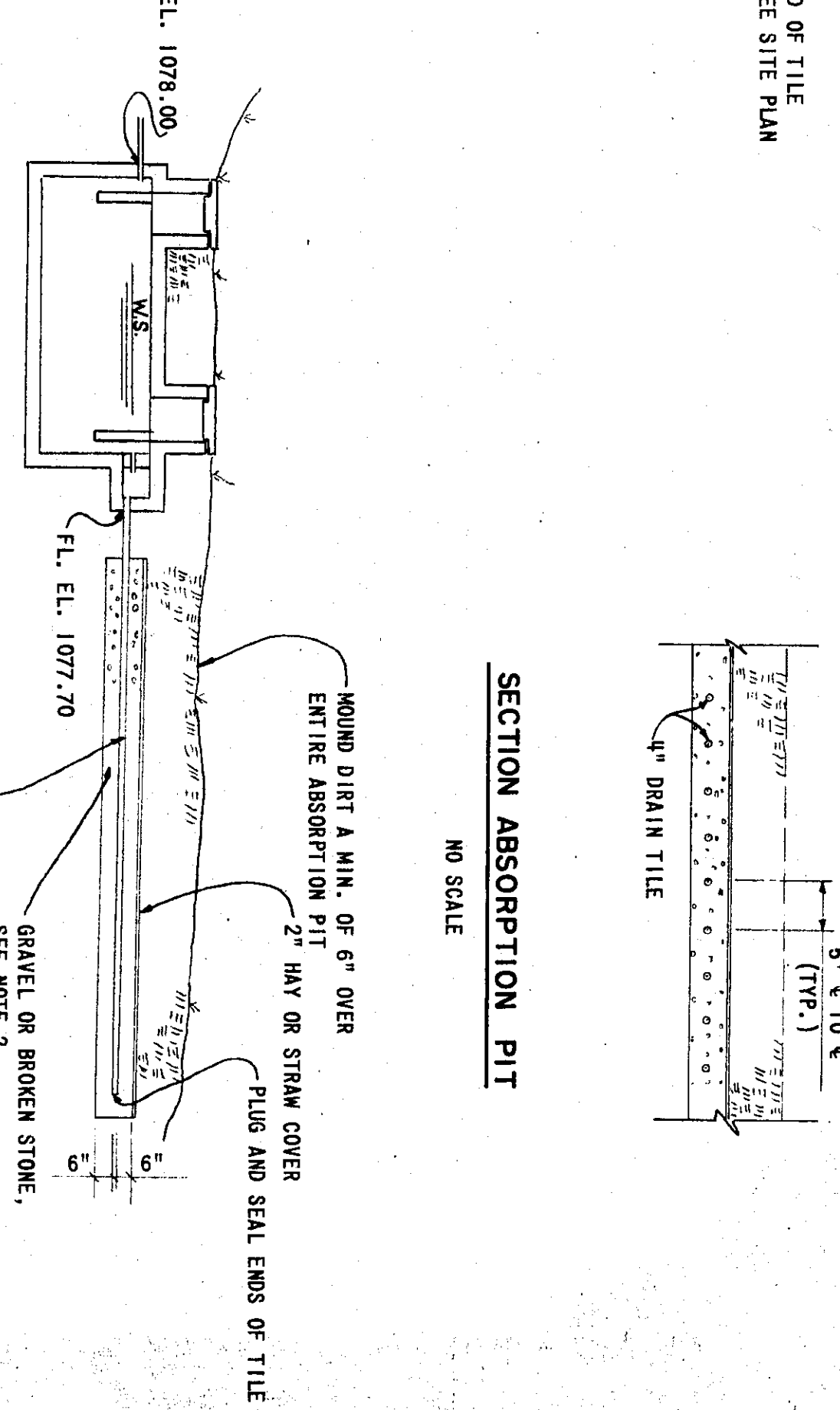

SECTION ABSORPTION PIT
NO SCALE

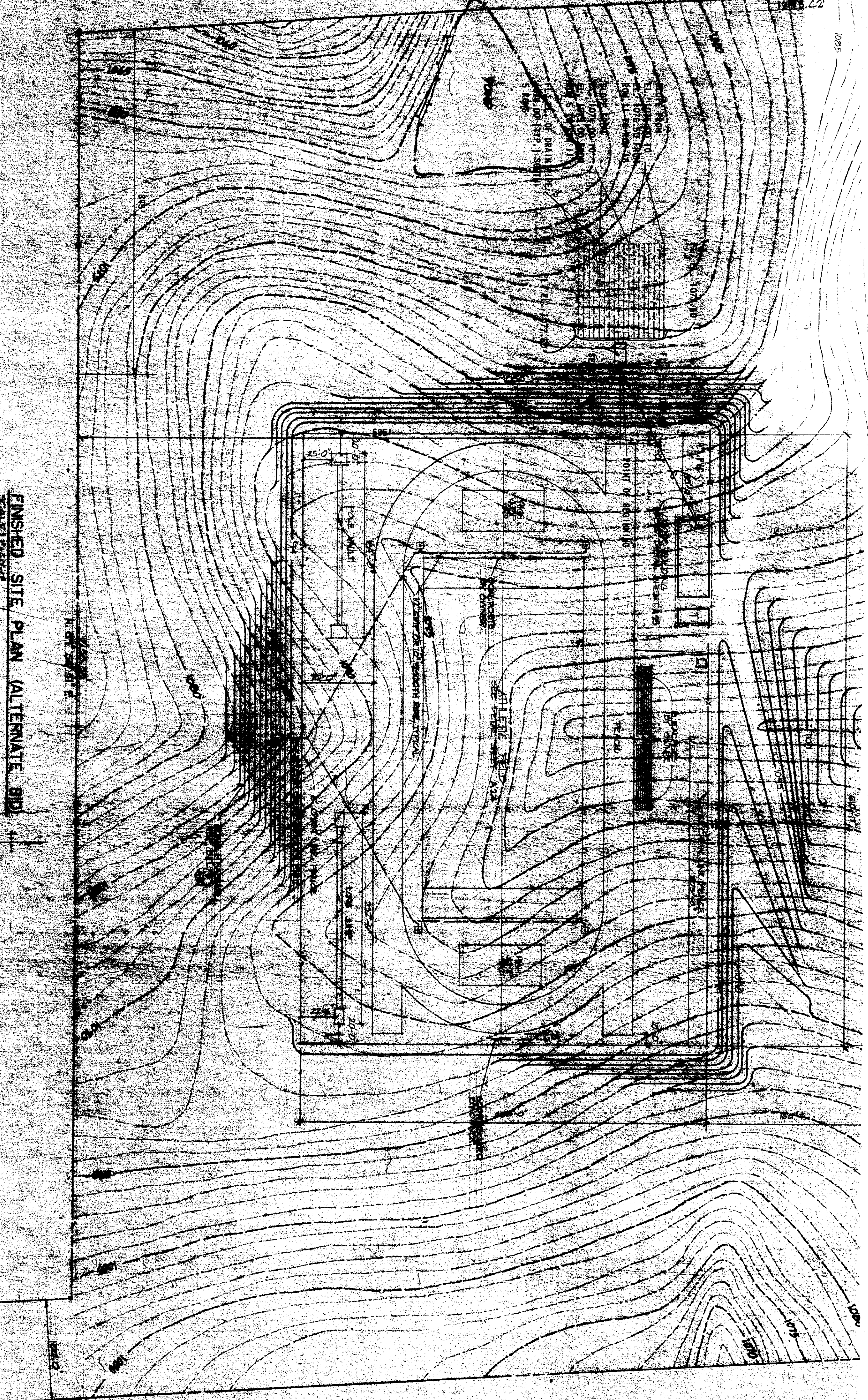

FINISHED SITE PLAN (ALTERNATE BID)
SCALE: 1/8" = 1'-0"

- NOTES:
1. SEPTIC TANK SHALL BE A CONCRETE TANK, POWER-IN-PLACE. SUBMIT SHOP DRAWINGS OF SEPTIC TANK FOR CONSULTANTS' APPROVAL.
 2. ABSORPTION PIT TO BE 95" LONG AND 85" WIDE, 5' x 5' TO 6' OF REINFORCED LATERALS WITH 2.5 FT. CLEAR, FROM THE 4' OF OUTSIDE PIPE TO THE EDGE OF TRENCH.
 3. GRAVEL OR BROKEN STONE FOR ABSORPTION PIT SHALL BE WASHED ROCK, BROKEN BRICK, OR SIMILAR ABSORBENT 1/2" TO 2 1/2" LARGER THAN THE TILE. ONCE THE TILE HAS BEEN PLACED ANOTHER 6" OF GRAVEL OR BROKEN STONE SHALL BE PLACED OVER THE PIPE BEFORE PLACING THE STRAW AND BUCKFILL.
 4. SEPTIC SYSTEM SHALL BE INSTALLED ACCORDING TO THE MANUAL OPERATING SEPTIC TANK SYSTEMS, PUBLISHED BY THE DEPARTMENT OF ENVIRONMENT OF THE STATE OF KANSAS. SEPTIC SYSTEM SHALL COMPLY WITH ALL LOCAL CODES.

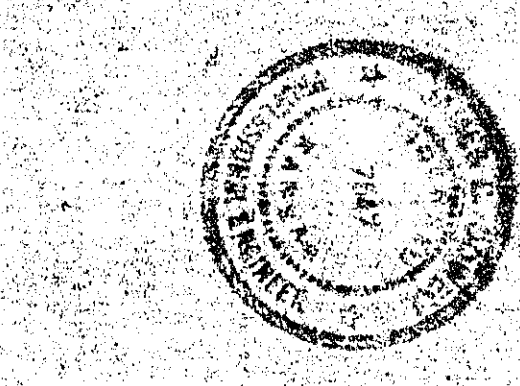

WILSON & COMPANY
SALINA KANSAS

ADDITION TO HIGH SCHOOL
UNIFIED SCHOOL DISTRICT #320
WAMEGO, KANSAS
SEPTIC TANK SYSTEM, LATERALS AND DETAILS
TO FINISHED SITE PLAN - ALTERNATE BID

REVISION	DATE

DATE: SEPT. 1972
FILE NO. 78-308
SHEET NO. A-22-A

ROOM NAME	NO.	FLOOR	BASE	WALLS	CEILING	REMARKS
PROBING STORAGE	101	1	CONCRETE	CONCRETE PANELS	CONCRETE	
WOMEN'S TOILET	102	1	CONCRETE	CONCRETE MASSIVETS	CONCRETE	
MECHANICAL ROOM	104	1	CONCRETE	WALLS EPOXY PTD	CONCRETE	
TOILET ROOM	105	1	CONCRETE	WALLS PAINTED	CONCRETE	
OFFICE TRAINERS RM.	106	1	CONCRETE	CONCRETE PANELS	CONCRETE	
LOCKER ROOM	107	1	CONCRETE	CONCRETE PANELS	CONCRETE	
MECH. EQUIPMENT RM.	108	1	CONCRETE	CONCRETE PANELS	CONCRETE	
SHOWER ROOM	110	1	CONCRETE	CONCRETE PANELS	CONCRETE	
TOILET ROOM	111	1	CONCRETE	CONCRETE PANELS	CONCRETE	
LOCKER ROOM	112	1	CONCRETE	CONCRETE PANELS	CONCRETE	
TOILET ROOM	113	1	CONCRETE	CONCRETE PANELS	CONCRETE	
LOCKER ROOM	114	1	CONCRETE	CONCRETE PANELS	CONCRETE	
TOILET ROOM	115	1	CONCRETE	CONCRETE PANELS	CONCRETE	
LOCKER ROOM	116	1	CONCRETE	CONCRETE PANELS	CONCRETE	
TOILET ROOM	117	1	CONCRETE	CONCRETE PANELS	CONCRETE	
TOILET ROOM	118	1	CONCRETE	CONCRETE PANELS	CONCRETE	
ENTRY	119	1	CONCRETE	CONCRETE PANELS	CONCRETE	
STORAGE ROOM	120	1	CONCRETE	CONCRETE PANELS	CONCRETE	

NO.	SIZE	TYPE	MATERIAL	FINISH	MARKET	REMARKS
1	3'-0" x 7'-0" x 1 1/2"	D-1	H.M.T.M.T.L.	PAINTED	142	5/8" x 4"
2	3'-0" x 7'-0" x 1 1/2"	D-1	H.M.T.M.T.L.	PAINTED	142	3/4"
3	3'-0" x 7'-0" x 1 1/2"	D-1	H.M.T.M.T.L.	PAINTED	142	3/4"
4	3'-0" x 7'-0" x 1 1/2"	D-1	H.M.T.M.T.L.	PAINTED	142	3/4"
5	3'-0" x 7'-0" x 1 1/2"	D-1	H.M.T.M.T.L.	PAINTED	142	3/4"
6	3'-0" x 7'-0" x 1 1/2"	D-1	H.M.T.M.T.L.	PAINTED	142	3/4"
7	3'-0" x 7'-0" x 1 1/2"	D-1	H.M.T.M.T.L.	PAINTED	142	3/4"
8	3'-0" x 7'-0" x 1 1/2"	D-1	H.M.T.M.T.L.	PAINTED	142	3/4"
9	3'-0" x 7'-0" x 1 1/2"	D-1	H.M.T.M.T.L.	PAINTED	142	3/4"
10	3'-0" x 7'-0" x 1 1/2"	D-1	H.M.T.M.T.L.	PAINTED	142	3/4"

DOOR SCHEDULE

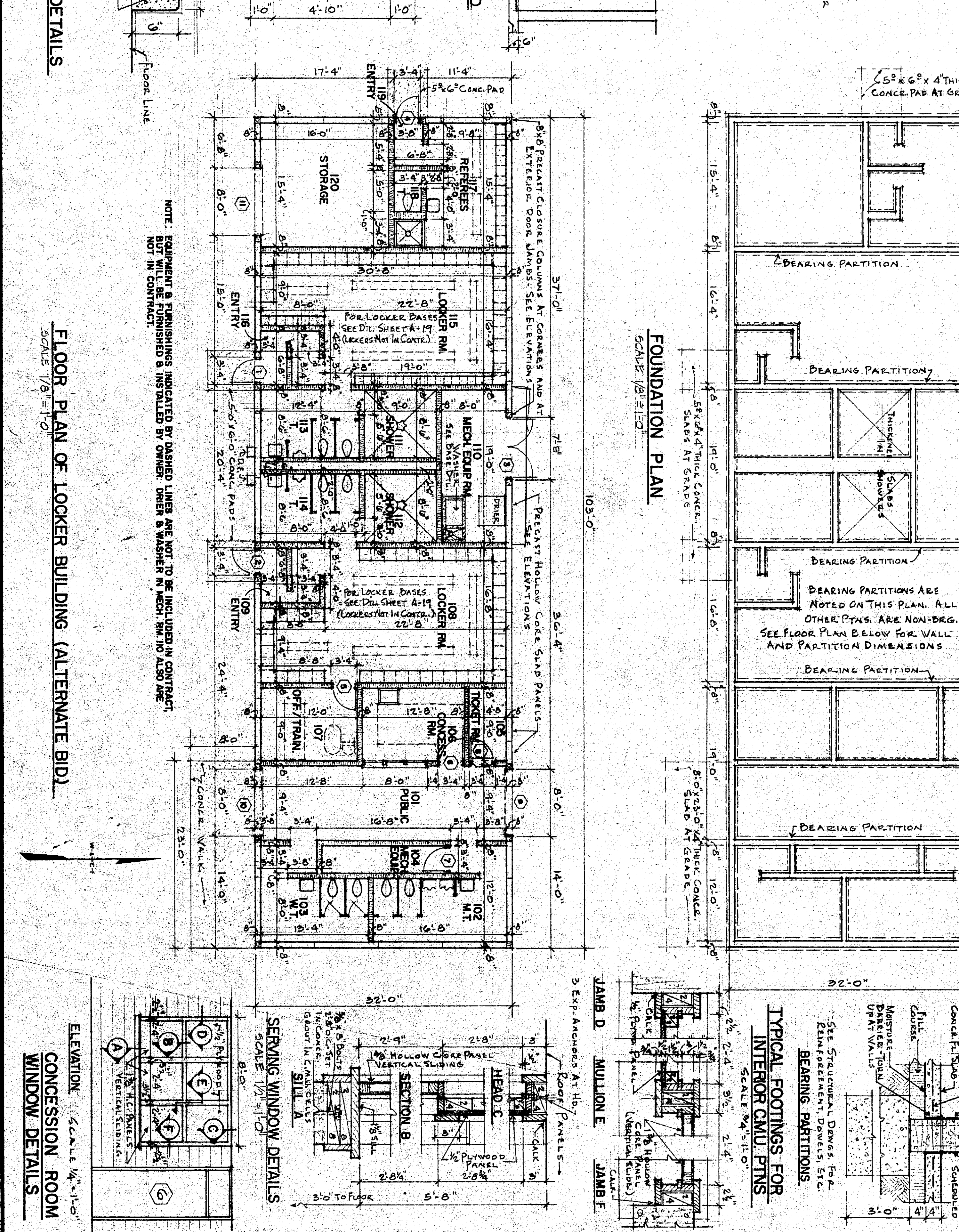
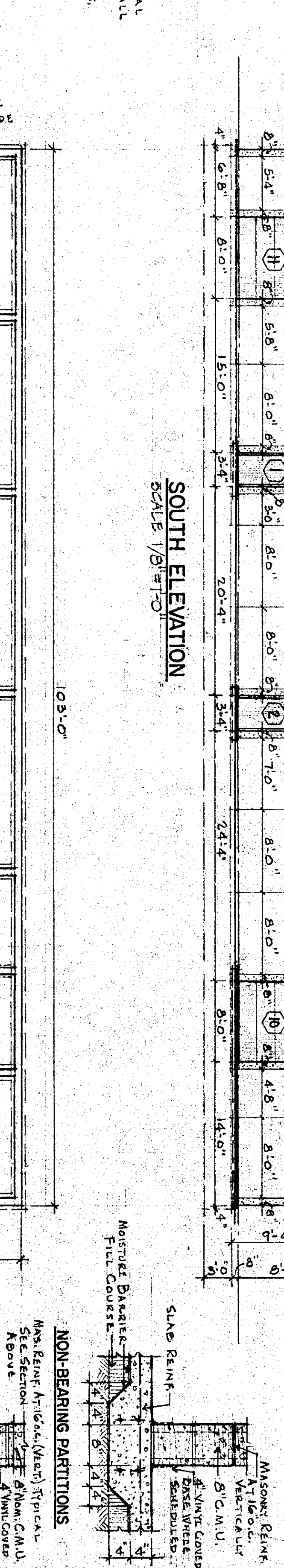
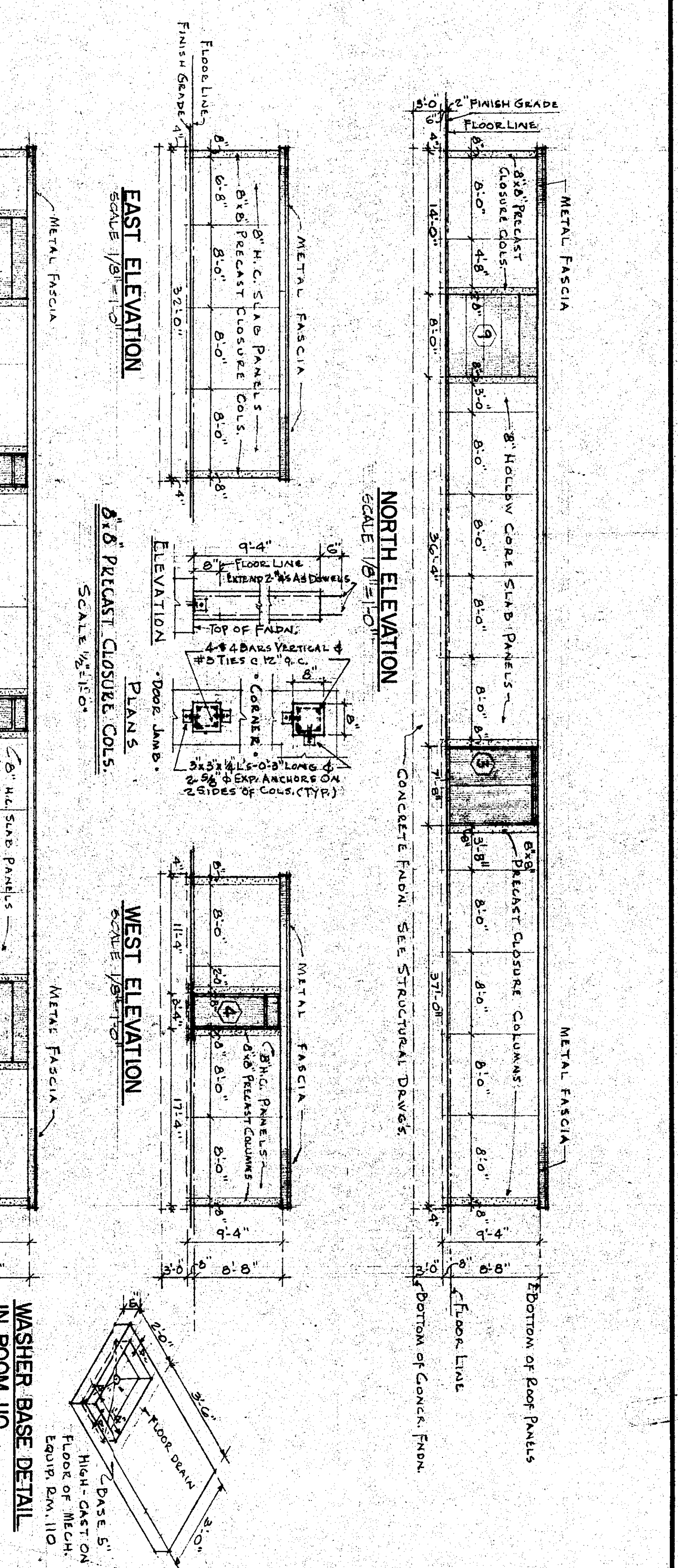
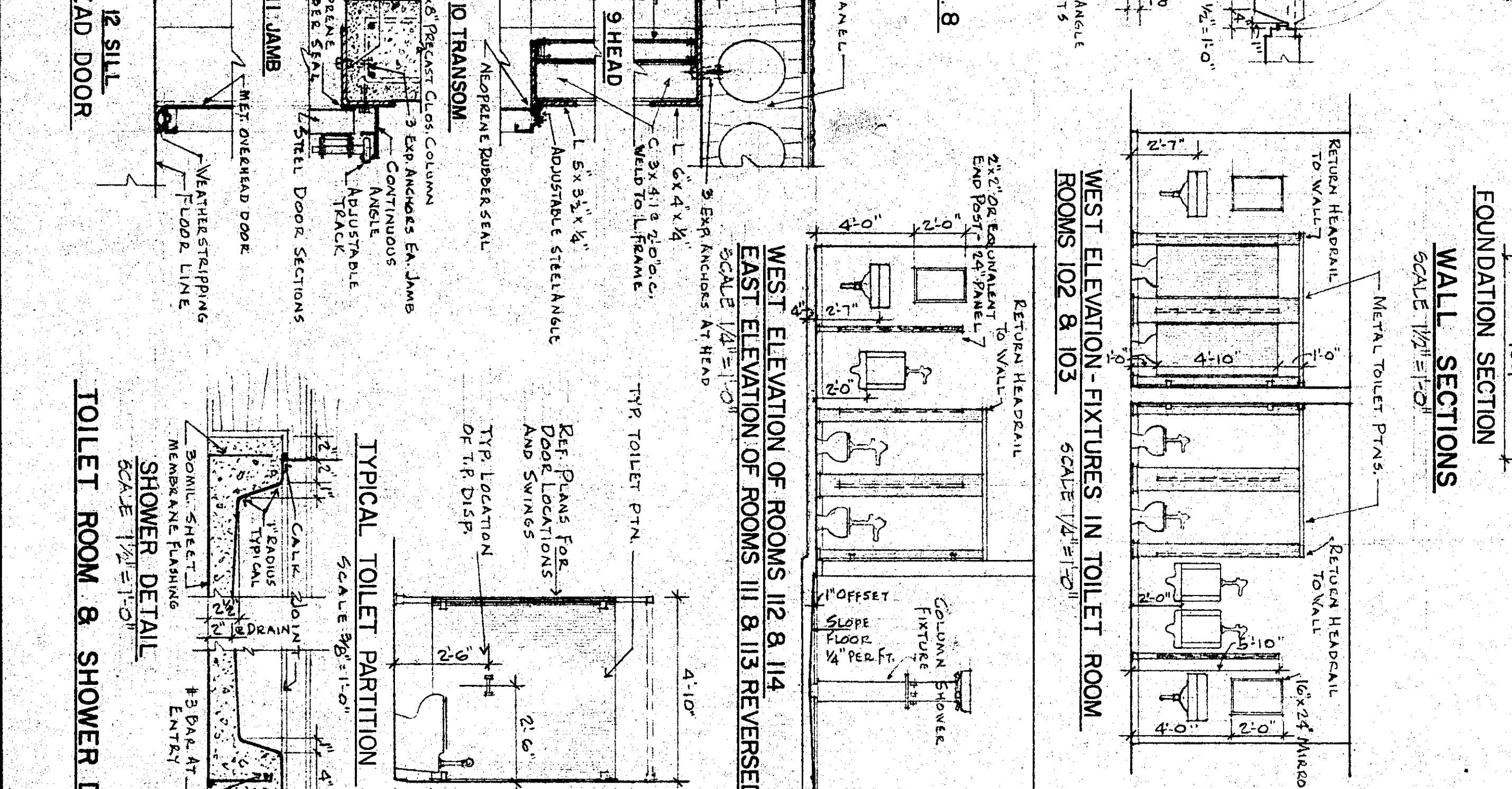
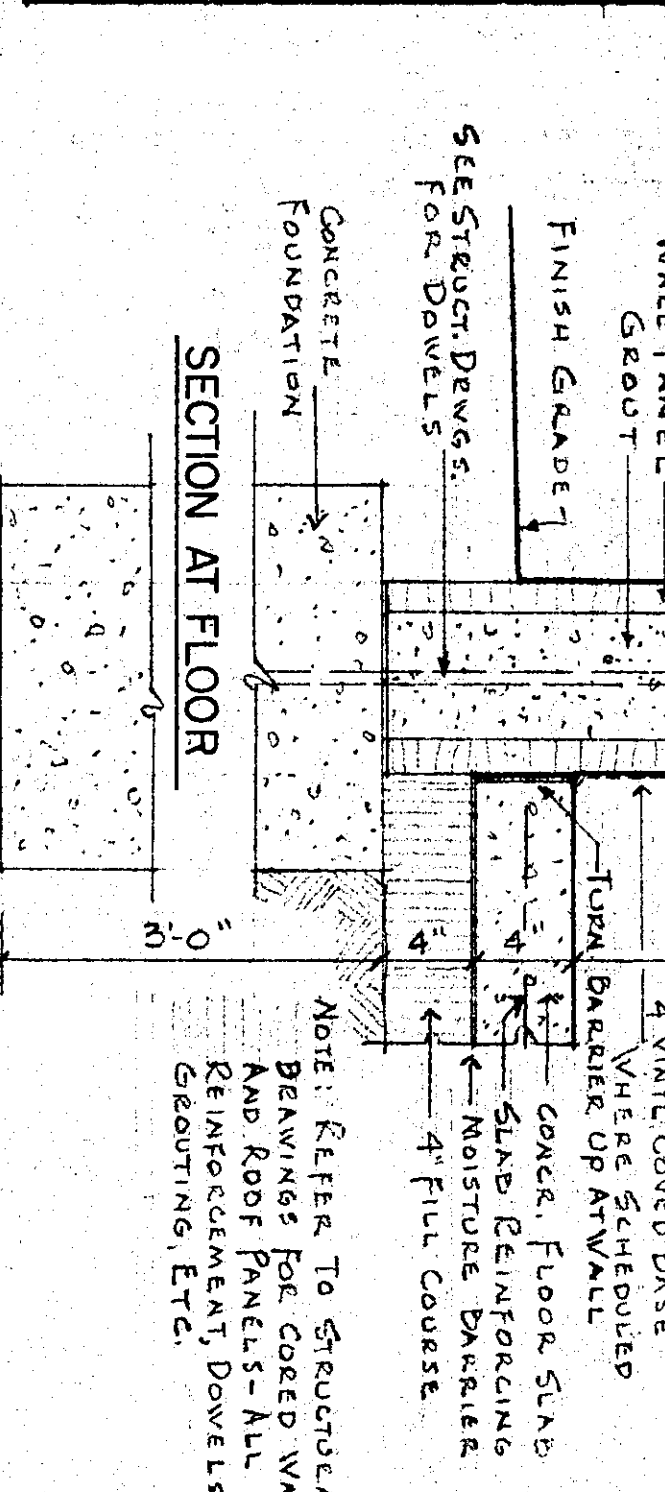
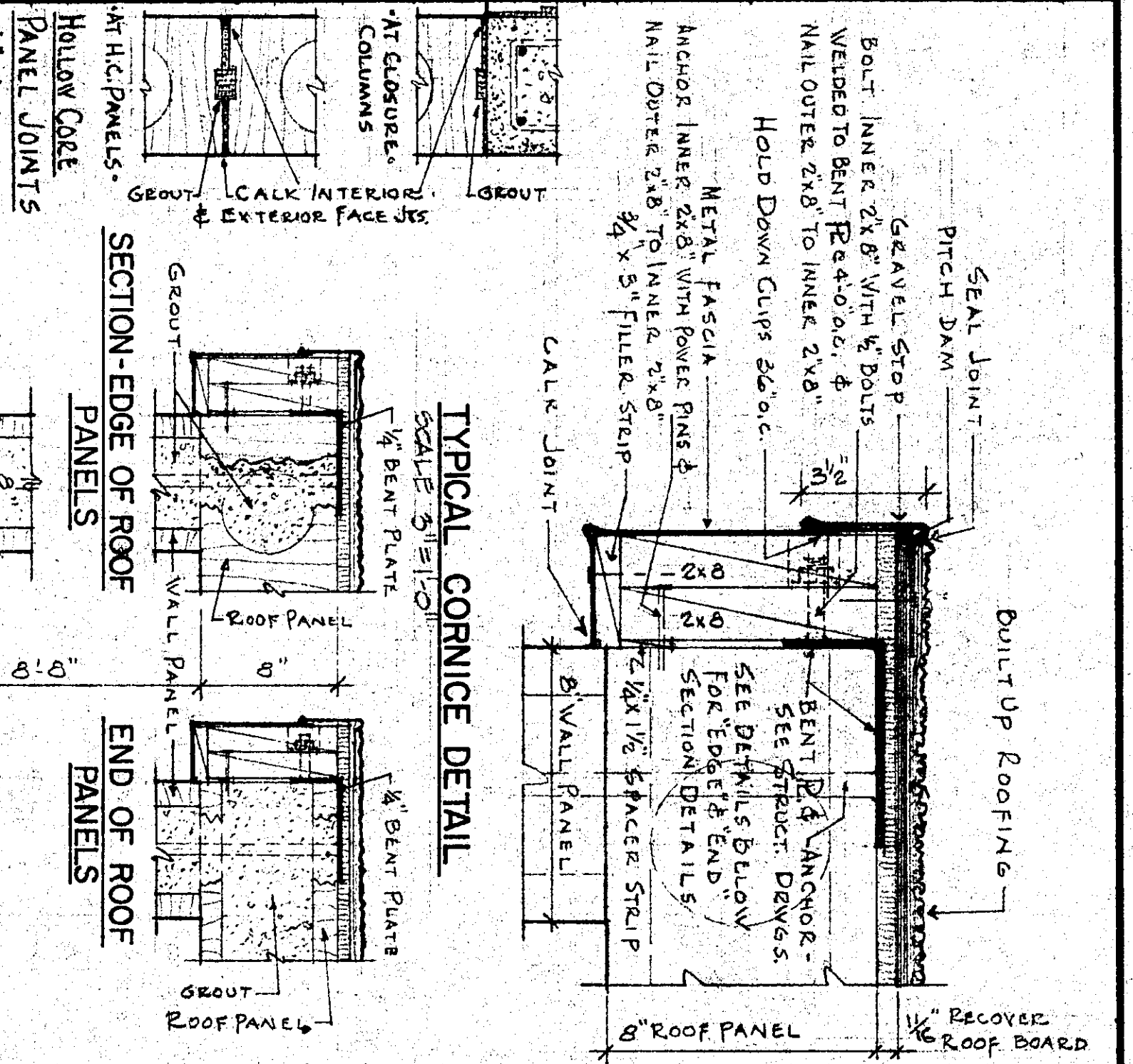
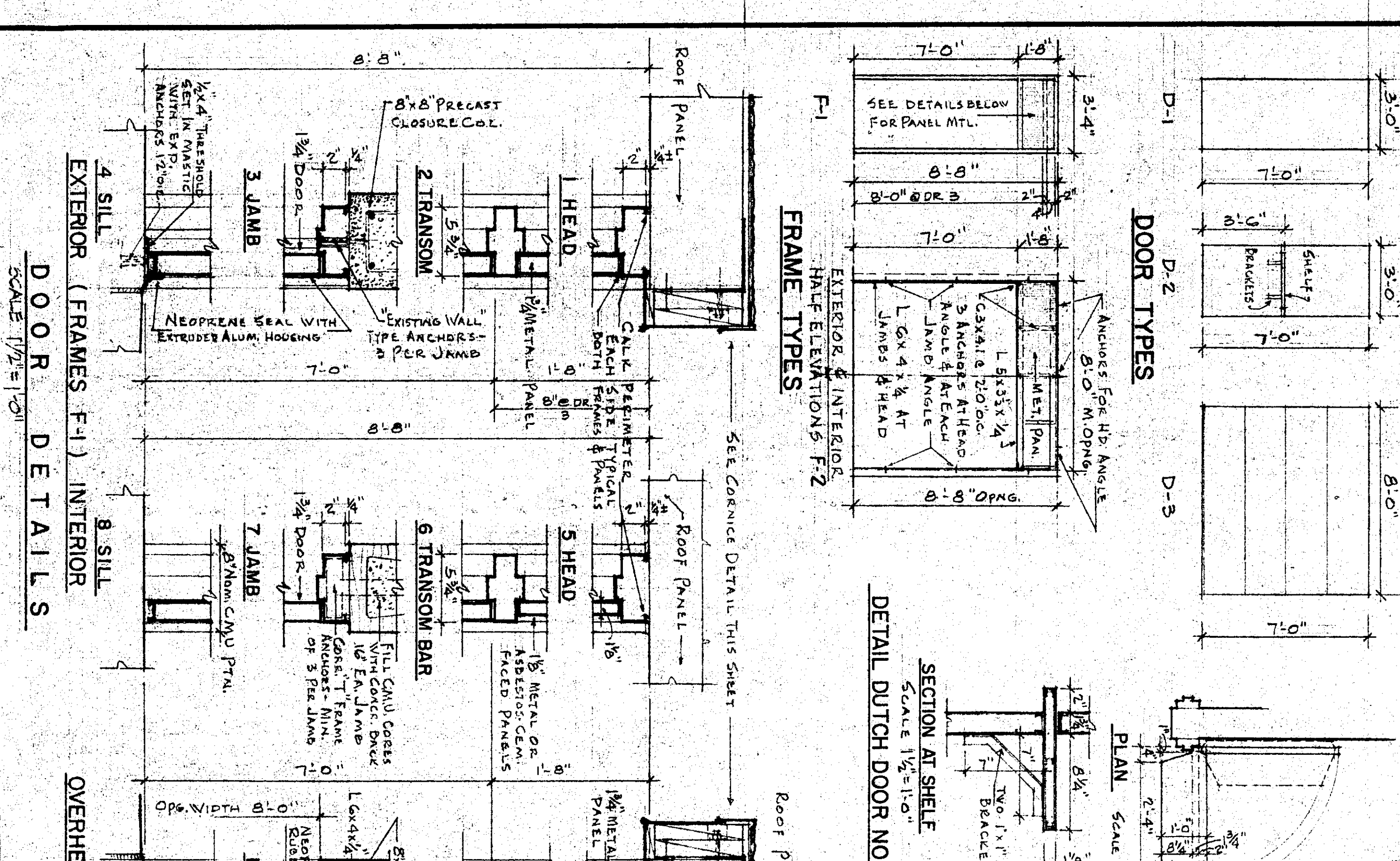

WILSON & COMPANY
SALINA KANSAS

ADDITION TO HIGH SCHOOL
UNIFIED SCHOOL DISTRICT #320
WAMEGO, KANSAS

LOCKER BUILDING DETAILS (ALTERNATE BID)

DESIGN: JDS
DRAWN: BLS
DATE: SEPT. 1978
FILE NO.: 78-50B
SHEET NO.: A-23

REVISION	DATE	BY

DESIGN	JDS
DRAWN	BLG
DATE	SEPT. 1979
FILE NO.	78-508
SHEET NO.	A-23

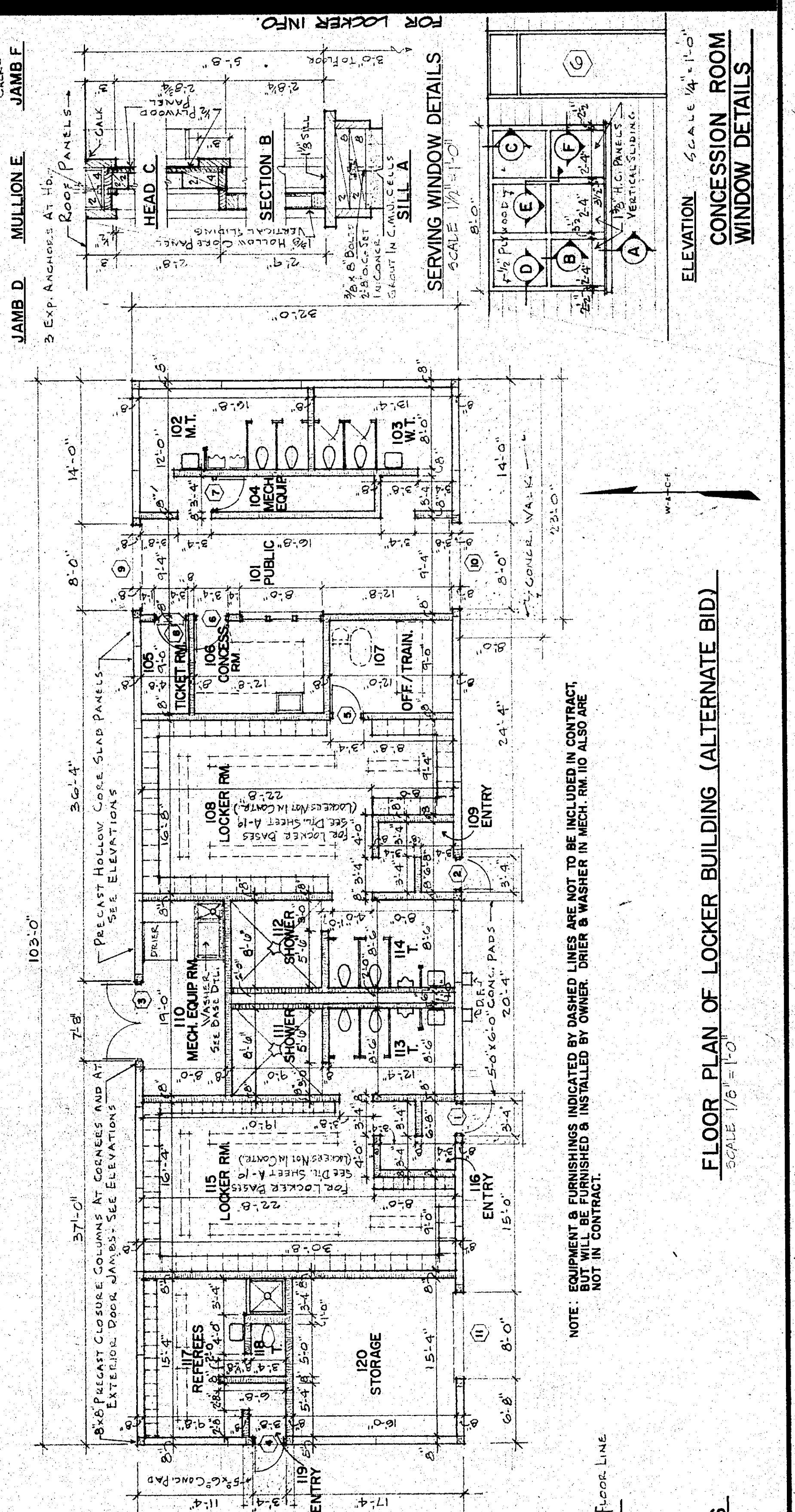
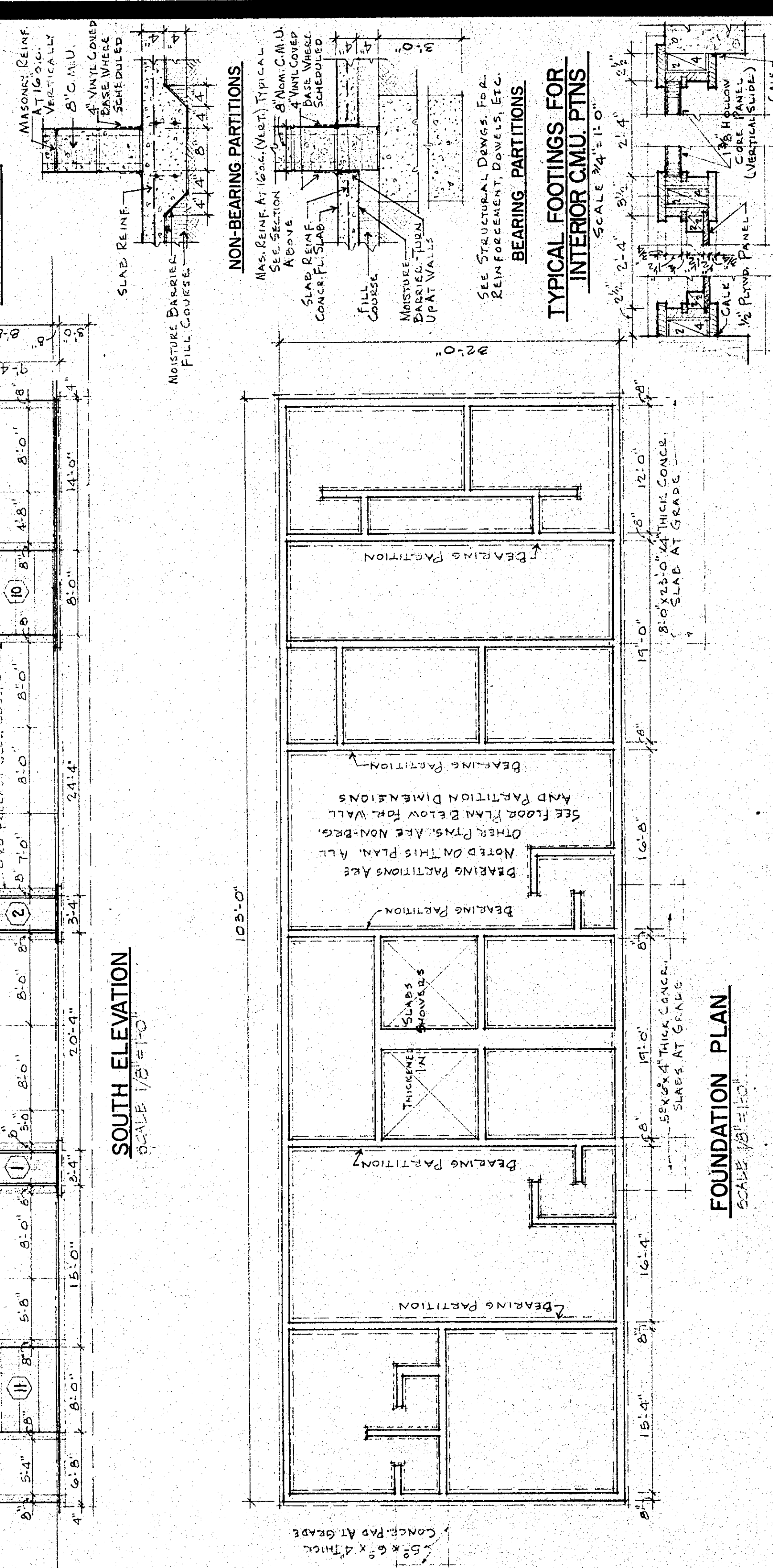
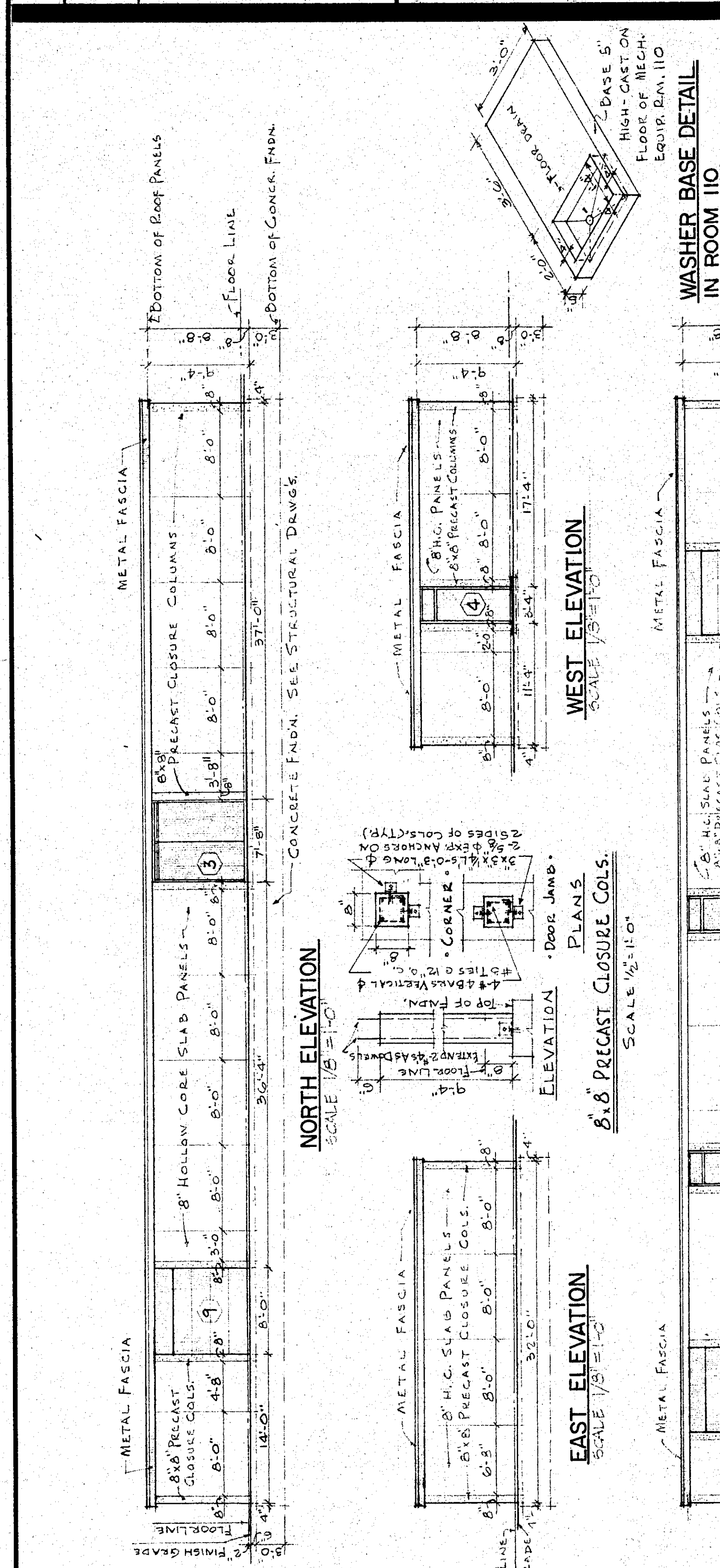

ROOM NAME	NO.	FLOOR	BASE	WALLS	CEILING	REMARKS
PUBLIC SPACE	101	1	1	1	1	CONCR. MASSIVELY PAINTED
MENS TOILET	102	1	1	1	1	CONCRETE PANELS
WOMENS TOILET	103	1	1	1	1	CONCRETE PANELS
MECHANICAL ROOM	104	1	1	1	1	CONCRETE PANELS
TICKET ROOM	105	1	1	1	1	CONCRETE PANELS
CONCESSIONS	106	1	1	1	1	CONCRETE PANELS
OFFICE-TRAINERS RM.	107	1	1	1	1	CONCRETE PANELS
LOCKER ROOM	108	1	1	1	1	CONCRETE PANELS
MECH. EQUIPMENT RM.	109	1	1	1	1	CONCRETE PANELS
SHOWER ROOM	110	1	1	1	1	CONCRETE PANELS
TOILET ROOM	111	1	1	1	1	CONCRETE PANELS
TOILET ROOM	112	1	1	1	1	CONCRETE PANELS
LOCKER ROOM	113	1	1	1	1	CONCRETE PANELS
LOCKER ROOM	114	1	1	1	1	CONCRETE PANELS
LOCKER ROOM	115	1	1	1	1	CONCRETE PANELS
LOCKER ROOM	116	1	1	1	1	CONCRETE PANELS
LOCKER ROOM	117	1	1	1	1	CONCRETE PANELS
LOCKER ROOM	118	1	1	1	1	CONCRETE PANELS
LOCKER ROOM	119	1	1	1	1	CONCRETE PANELS
LOCKER ROOM	120	1	1	1	1	CONCRETE PANELS

NO.	SIZE	TYPE	INTERIOR FINISH	SEIZURE	MARKS	REMARKS
1	3'-0" x 7'-0" x 1/2"	D-1	H.METAL PAINTED	F-1	H.MET. P.T.P.	SILL #4
2	3'-0" x 7'-0" x 1/2"	D-1	H.METAL PAINTED	F-1	H.MET. P.T.P.	SILL #4
3	3'-0" x 7'-0" x 1/2"	D-1	H.METAL PAINTED	F-1	H.MET. P.T.P.	SILL #4
4	3'-0" x 7'-0" x 1/2"	D-1	H.METAL PAINTED	F-1	H.MET. P.T.P.	SILL #4
5	3'-0" x 7'-0" x 1/2"	D-1	H.METAL PAINTED	F-1	H.MET. P.T.P.	SILL #4
6	3'-0" x 7'-0" x 1/2"	D-1	H.METAL PAINTED	F-1	H.MET. P.T.P.	SILL #4
7	3'-0" x 7'-0" x 1/2"	D-1	H.METAL PAINTED	F-1	H.MET. P.T.P.	SILL #4
8	3'-0" x 7'-0" x 1/2"	D-1	H.METAL PAINTED	F-1	H.MET. P.T.P.	SILL #4
9	3'-0" x 7'-0" x 1/2"	D-1	H.METAL PAINTED	F-1	H.MET. P.T.P.	SILL #4
10	3'-0" x 7'-0" x 1/2"	D-1	H.METAL PAINTED	F-1	H.MET. P.T.P.	SILL #4
11	3'-0" x 7'-0" x 1/2"	D-1	H.METAL PAINTED	F-1	H.MET. P.T.P.	SILL #4

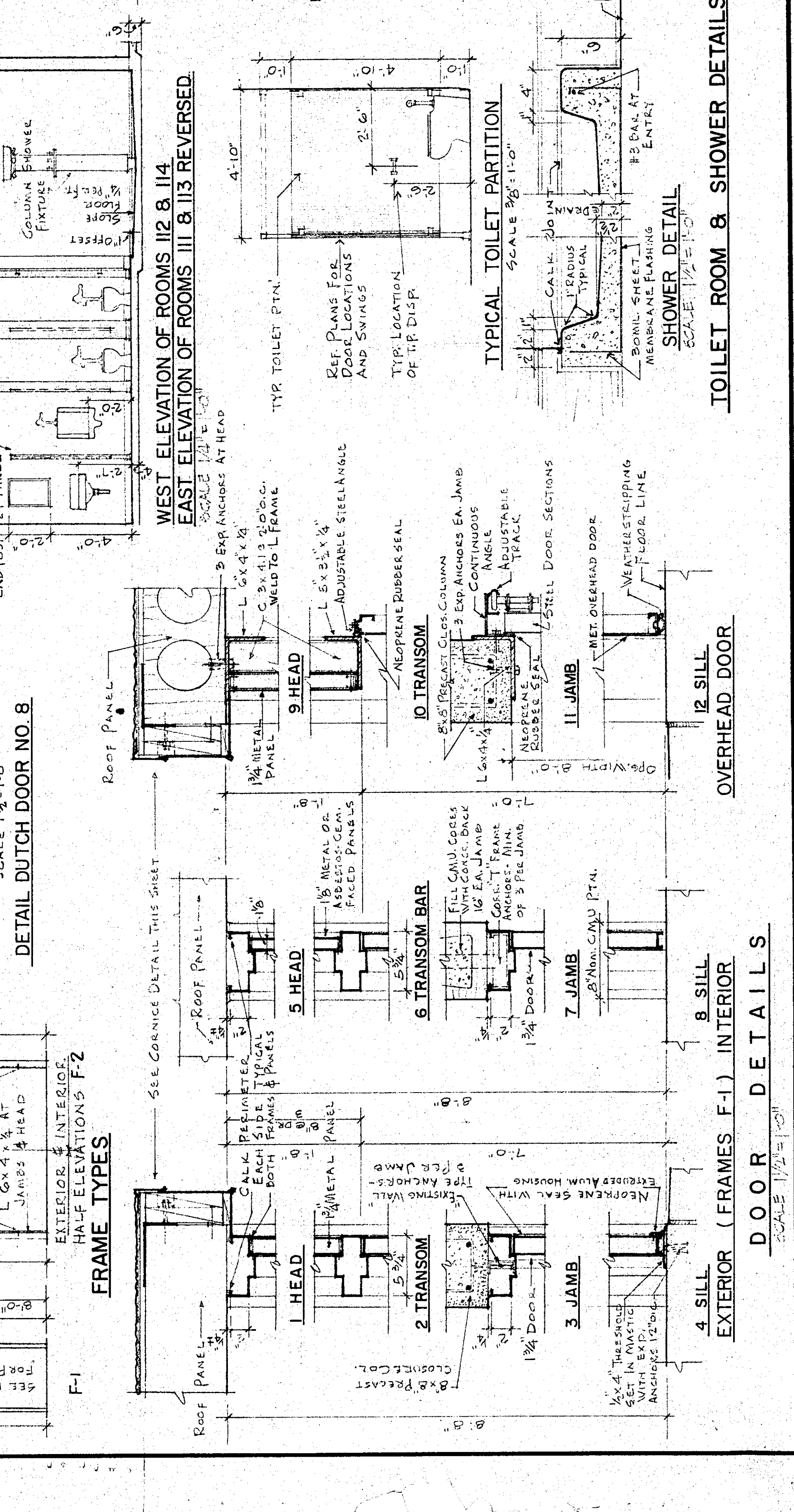

FLOOR PLAN OF LOCKER BUILDING (ALTERNATE BID)
SCALE 1/8"=1'-0"

TOILET ROOM & SHOWER DETAILS
SCALE 1/4"=1'-0"

DOOR DETAILS
SCALE 1/4"=1'-0"

NOTE: EQUIPMENT & FINISHES INDICATED BY DASHED LINES ARE NOT TO BE INCLUDED IN CONTRACT. NOT IN CONTRACT.

CONCESSION ROOM WINDOW DETAILS
ELEVATION SCALE 1/4"=1'-0"

ROOM NAME	NO.	FLOOR	SCHEDULE	BASE WALLS	CEILING	REMARKS
PUBLIC SPACE	101	1	CONCRETE	CONCR. PANELS	CONCR. MASONRY	
WOMEN'S TOILET	102	2	NONE	CONCR. MASONRY	WALLS EPOXY P.P.	
WOMEN'S TOILET	103	2	4" VINYL COVER	CONCR. MASONRY	WALLS PAINTED	
MECHANICAL ROOM	104	1		CONCR. MASONRY	CONCRETE PANELS	
TICKET ROOM	105	1		CONCR. MASONRY	CONCRETE PANELS	
CONCESSIONS	106	1		CONCR. MASONRY	CONCRETE PANELS	
LOCKER ROOM	107	1		CONCR. MASONRY	CONCRETE PANELS	
MECH. EQUIPMENT RM.	108	1		CONCR. MASONRY	CONCRETE PANELS	
ENTRY	109	1		CONCR. MASONRY	CONCRETE PANELS	
TOILET ROOM	110	1		CONCR. MASONRY	CONCRETE PANELS	
TOILET ROOM	111	1		CONCR. MASONRY	CONCRETE PANELS	
TOILET ROOM	112	1		CONCR. MASONRY	CONCRETE PANELS	
TOILET ROOM	113	1		CONCR. MASONRY	CONCRETE PANELS	
TOILET ROOM	114	1		CONCR. MASONRY	CONCRETE PANELS	
LOCKER ROOM	115	1		CONCR. MASONRY	CONCRETE PANELS	
TOILET ROOM	116	1		CONCR. MASONRY	CONCRETE PANELS	
TOILET ROOM	117	1		CONCR. MASONRY	CONCRETE PANELS	
TOILET ROOM	118	1		CONCR. MASONRY	CONCRETE PANELS	
TOILET ROOM	119	1		CONCR. MASONRY	CONCRETE PANELS	
STORAGE ROOM	120	1		CONCR. MASONRY	CONCRETE PANELS	

DOOR	SCHEDULE	TYPE	MATERIAL	FINISH	REMARKS
D-1	1	H.METAL	PAINTED	F-1	SEE DETAIL
D-2	2	H.METAL	PAINTED	F-1	SEE DETAIL
D-3	3	H.METAL	PAINTED	F-1	SEE DETAIL
D-4	4	H.METAL	PAINTED	F-1	SEE DETAIL
D-5	5	H.METAL	PAINTED	F-1	SEE DETAIL
D-6	6	H.METAL	PAINTED	F-1	SEE DETAIL
D-7	7	H.METAL	PAINTED	F-1	SEE DETAIL
D-8	8	H.METAL	PAINTED	F-1	SEE DETAIL
D-9	9	H.METAL	PAINTED	F-1	SEE DETAIL
D-10	10	H.METAL	PAINTED	F-1	SEE DETAIL
D-11	11	H.METAL	PAINTED	F-1	SEE DETAIL
D-12	12	H.METAL	PAINTED	F-1	SEE DETAIL

