

D5 RESTROOM A117 AND A113  
1/4" = 1'-0"

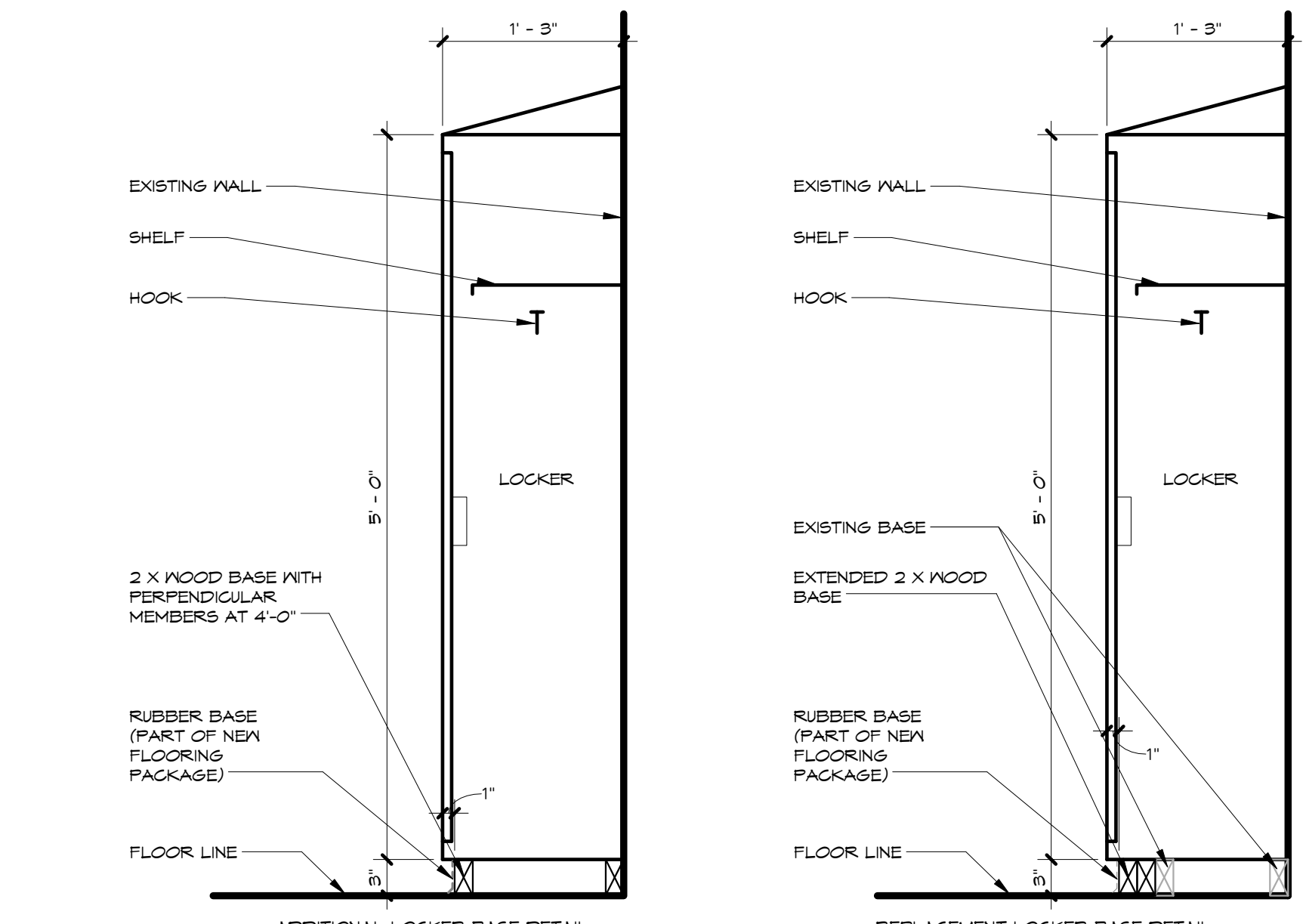

D4 LOCKER SECTION  
1" = 1'-0"

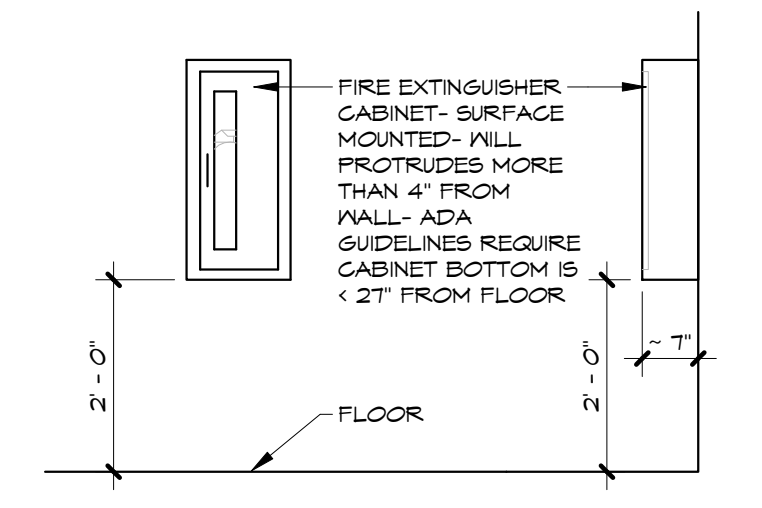

C2 FIRE EXTINGUISHER MOUNTING HEIGHT  
1/2" = 1'-0"

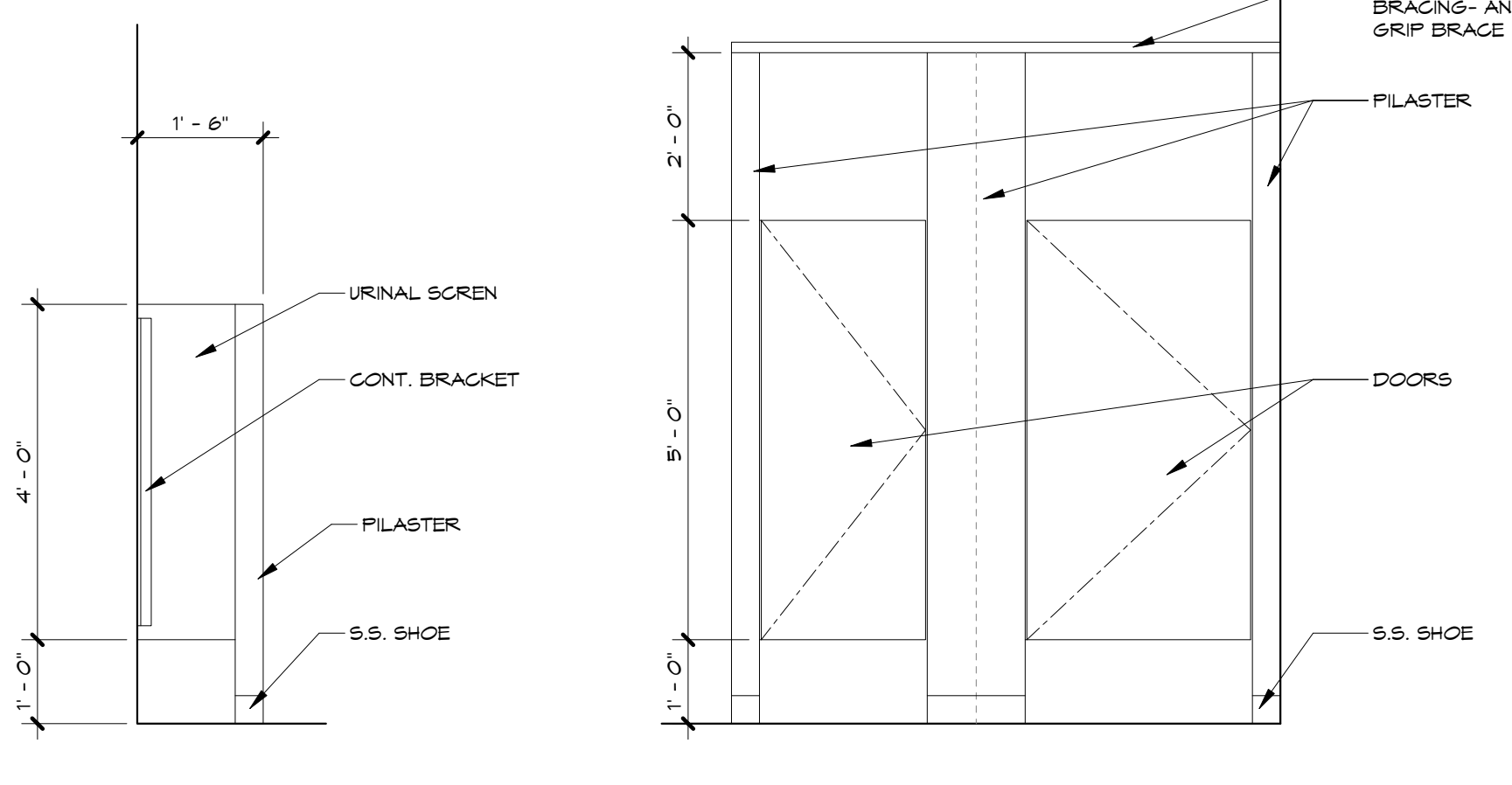

D1 PARTITION DETAILS- EXAMPLE ONLY  
1/2" = 1'-0"

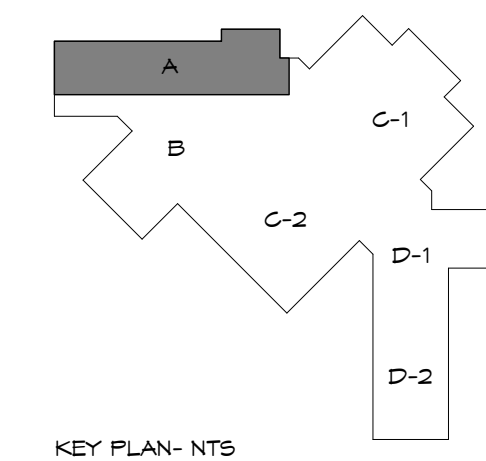

KEY PLAN- NTS

NORTH  
FLOOR PLAN - AREA A  
1/8" = 1'-0"

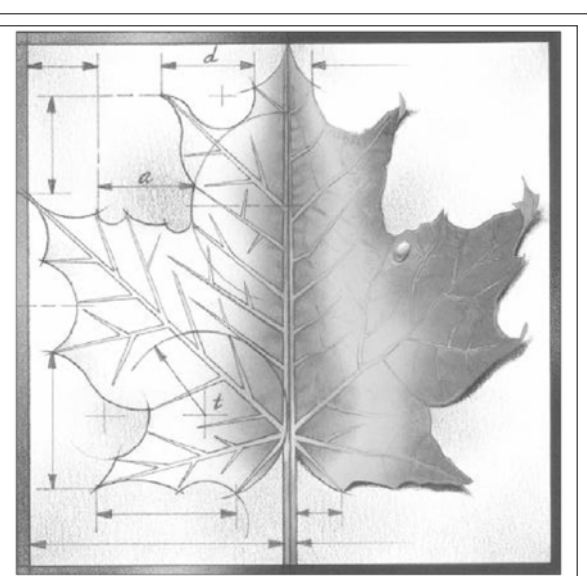

**BBN**

BBN ARCHITECTS INC  
228 POYNTZ AVENUE  
MANHATTAN, KANSAS 66502  
PH: 785-776-4912 - FAX: 785-776-0944  
WWW.BBNARCHITECTS.COM

Information provided on the drawings regarding existing conditions has been obtained from the best sources available, but cannot be guaranteed in all respects. Contractor shall verify all such information prior to proceeding with any new work that may be affected. Include as part of the contract all work required to produce the indicated result. All drawings and written material appearing herein constitute the original and unpublished work of the Architect, and some may not be duplicated, used or disclosed without the written consent of the Architect.

- GENERAL NOTES:
1. PATCH CONCRETE BLOCK HOLES AND PAINT WALLS AROUND REPLACED DRINKING FOUNTAINS AS REQUIRED. SEE MEP PLANS FOR DRINKING FOUNTAIN LOCATIONS AND INFORMATION.
  2. ON INDICATED LOCATIONS ON PLANS, FILL WALL CRACKS WITH A HIGH MODULUS PAINTABLE SEALANT AND ALL CONTROL JOINTS WITH LOW MODULUS PAINTABLE SEALANT. PAINT THE SEALANT AND WALLS. PAINT CORRIDOR WITH NEW COLOR AS SELECTED BY ARCHITECT. SEE SPECIFICATIONS FOR PAINT REQUIREMENTS.
  3. PAINT ALL RESTROOMS WALLS WHERE TOILET PARTITIONS AND NEW LAVATORIES ARE INSTALLED. PAINT WALLS WITH COLOR AS SELECTED BY ARCHITECT. SEE SPECIFICATIONS FOR PAINT REQUIREMENTS. IN LOCKER ROOMS, PAINT WALL AS INDICATED ON PLANS.

REVISIONS:

1	
2	
3	
4	
5	
6	



Project Number: ---  
Date: 01/13/16  
Project Name: USD 320 WAMEGO MIDDLE SCHOOL IMPROVEMENTS  
Project Address: 1701 KAW VALLEY ROAD WAMEGO, KS 66547

Sheet Title: **FLOOR PLAN AREA A**

Sheet: **A101**  
Of:

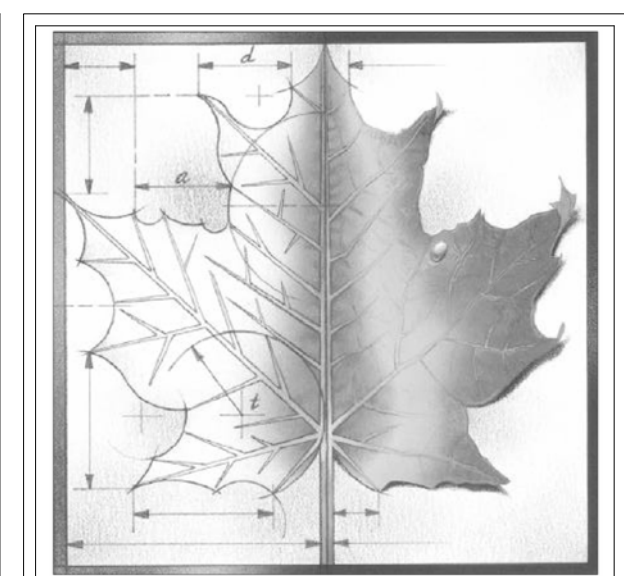
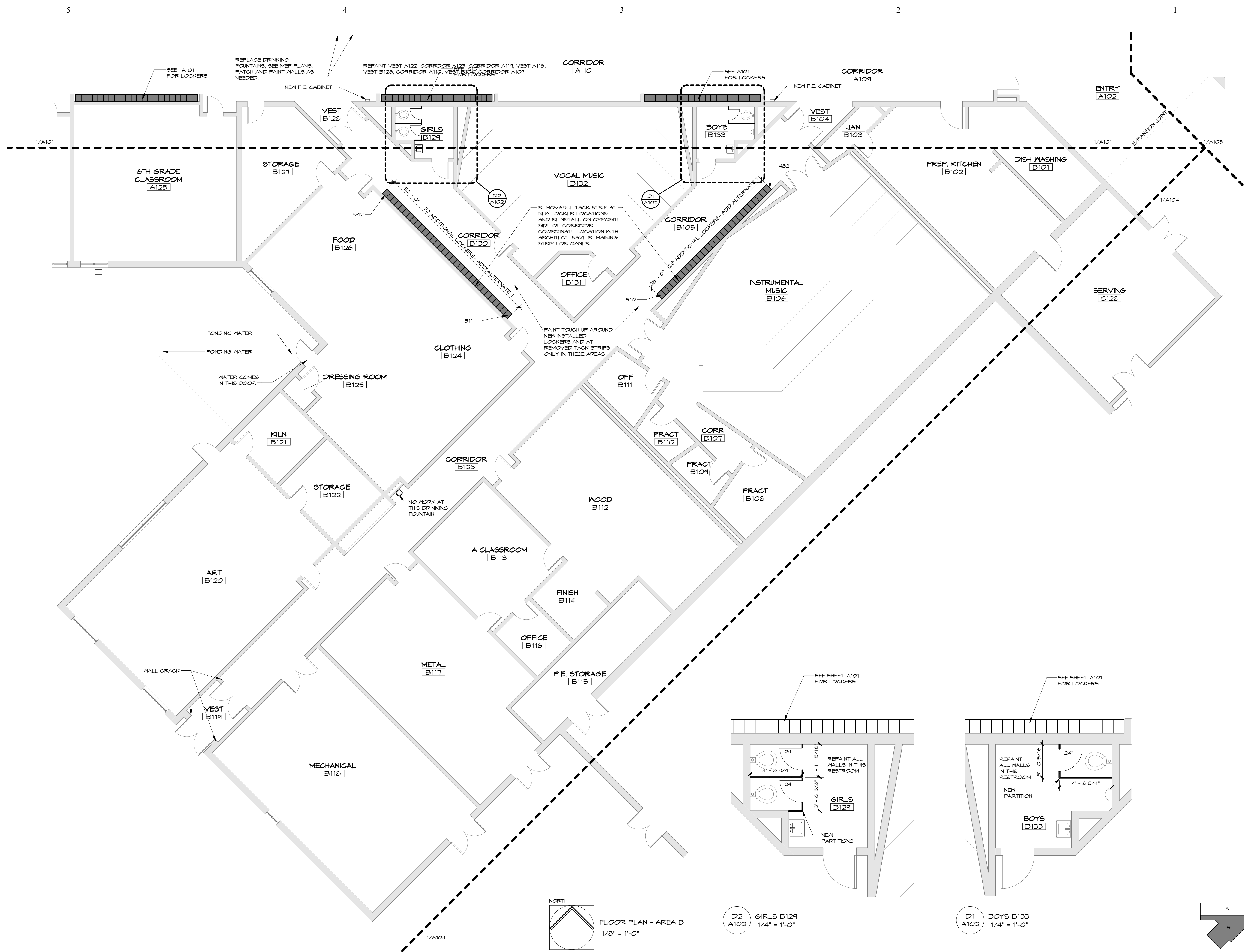

**BBN**

BBN ARCHITECTS INC  
 228 POYNTZ AVENUE  
 MANHATTAN, KANSAS 66502  
 PH: 785-776-4912 - FAX: 785-776-0944  
 WWW.BBNARCHITECTS.COM

Information provided on the drawings regarding existing conditions has been obtained from the best sources available, but cannot be guaranteed in all respects. Contractor shall verify all such information prior to proceeding with any new work that may be affected. Include as part of the contract all work required to produce the indicated result. All drawings and written material appearing herein constitute the original and unpublished work of the Architect, and same may not be duplicated, used or disclosed without the written consent of the Architect.

- GENERAL NOTES:
1. PATCH CONCRETE BLOCK HOLES AND PAINT WALLS AROUND REPLACED DRINKING FOUNTAINS AS REQUIRED. SEE MEP PLANS FOR DRINKING FOUNTAIN LOCATIONS AND INFORMATION.
  2. ON INDICATED LOCATIONS ON PLANS, FILL WALL CRACKS WITH A HIGH MODULUS PAINTABLE SEALANT AND ALL CONTROL JOINTS WITH LOW MODULUS PAINTABLE SEALANT. PAINT THE SEALANT AND WALLS. PAINT CORRIDOR WITH NEW COLOR AS SELECTED BY ARCHITECT. SEE SPECIFICATIONS FOR PAINT REQUIREMENTS.
  3. PAINT ALL RESTROOMS WALLS WHERE TOILET PARTITIONS AND NEW LAVATORIES ARE INSTALLED. PAINT WALLS WITH COLOR AS SELECTED BY ARCHITECT. SEE SPECIFICATIONS FOR PAINT REQUIREMENTS. IN LOCKER ROOMS, PAINT WALL AS INDICATED ON PLANS.

REVISIONS:

1	
2	
3	
4	
5	
6	

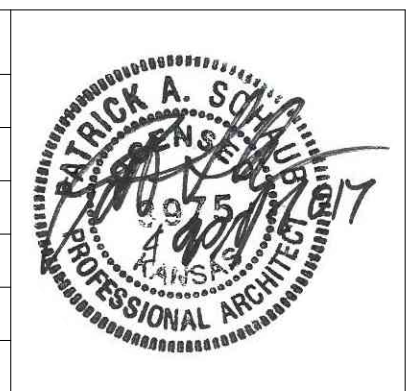

Project Number: ---  
 Date: **01/13/16**  
 Project Name:  
**USD 320 WAMEGO MIDDLE SCHOOL IMPROVEMENTS**  
 Project Address:  
 1701 KAW VALLEY ROAD  
 WAMEGO, KS 66547

Sheet Title:  
**FLOOR PLAN AREA B**  
 Sheet:  
**A102**  
 Of:

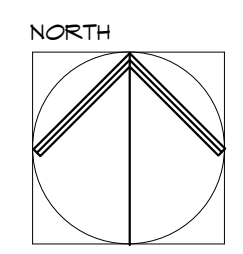

FLOOR PLAN - AREA B  
 1/8" = 1'-0"

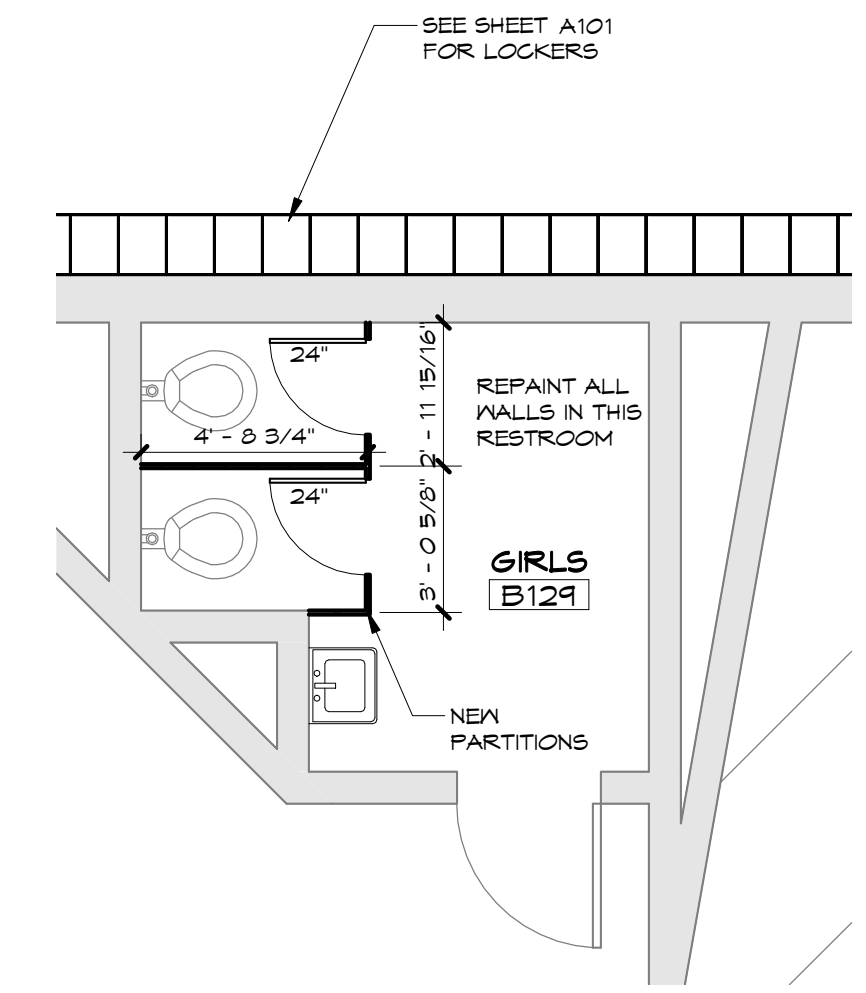

D2 GIRLS B129  
 1/4" = 1'-0"

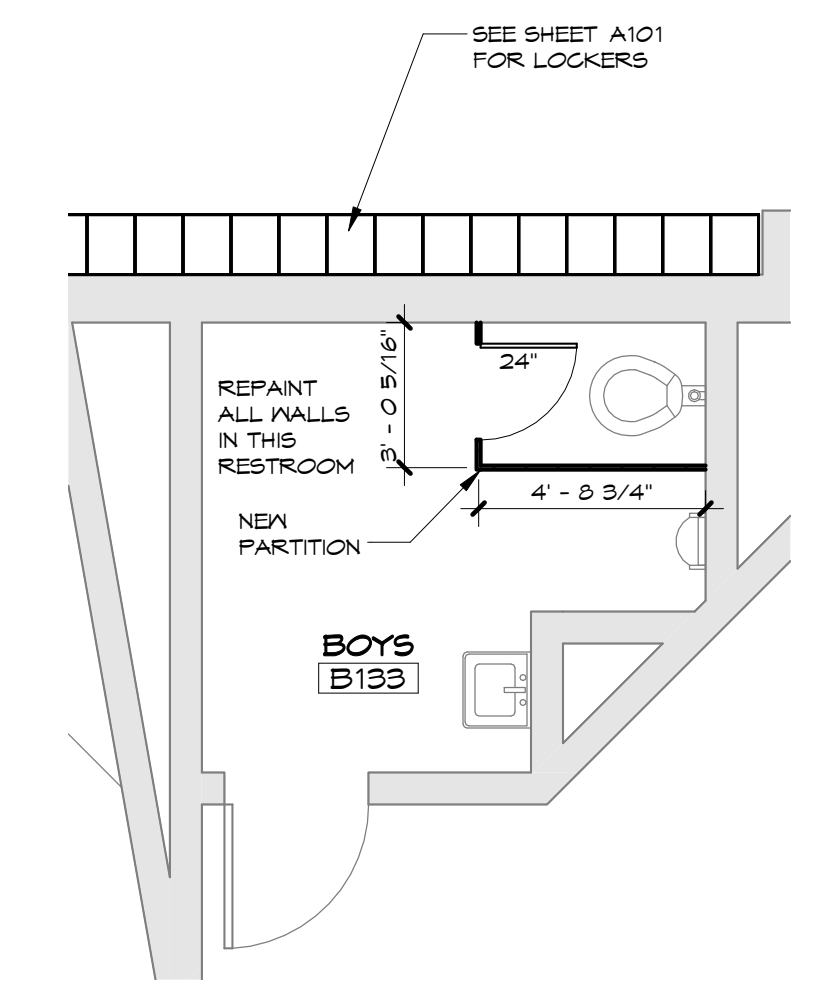

D1 BOYS B133  
 1/4" = 1'-0"

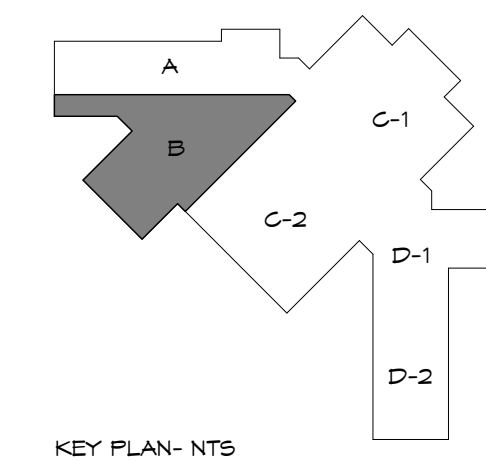

KEY PLAN - NTS

5 4 3 2 1

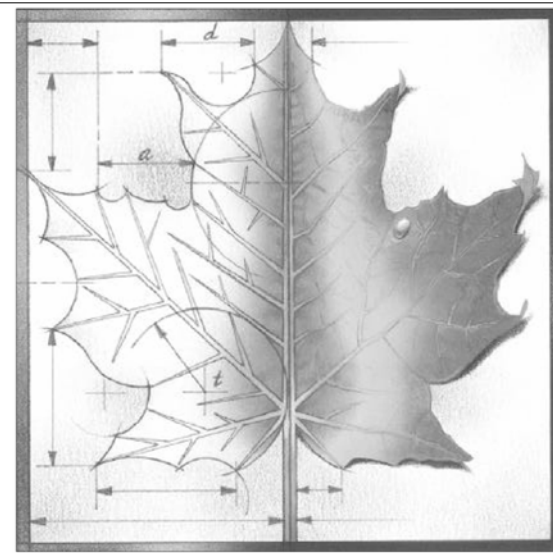
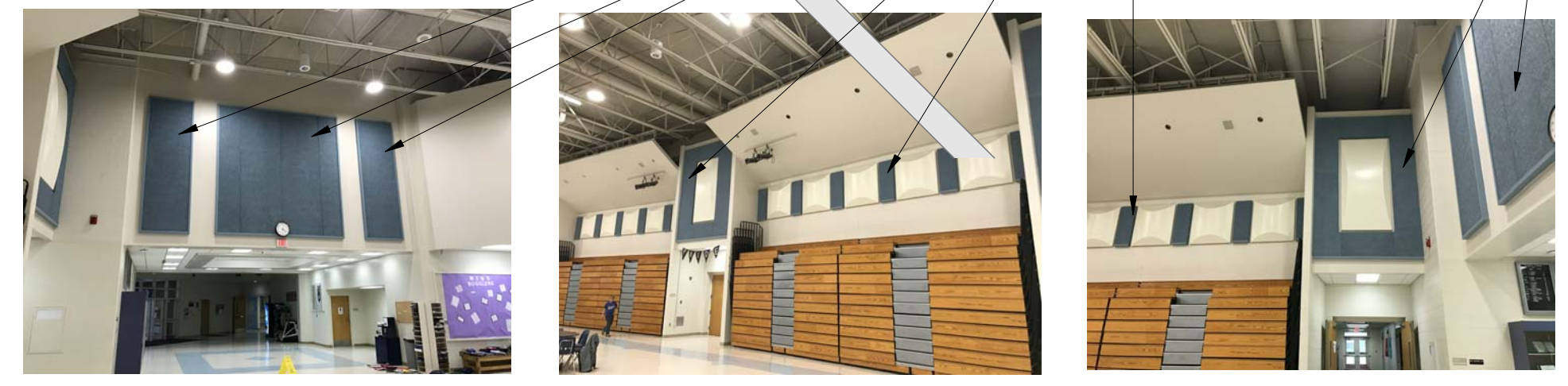

**BBN**

BBN ARCHITECTS INC  
228 POYNTZ AVENUE  
MANHATTAN, KANSAS 66502  
PH: 785-776-4912 - FAX: 785-776-0944  
WWW.BBNARCHITECTS.COM

Information provided on the drawings regarding existing conditions has been obtained from the best sources available, but cannot be guaranteed in all respects. Contractor shall verify all such information prior to proceeding with any new work that may be affected. Include as part of the contract all work required to produce the indicated result. All drawings and written material appearing herein constitute the original and unpublished work of the Architect, and same may not be duplicated, used or disclosed without the written consent of the Architect.

- GENERAL NOTES:
1. PATCH CONCRETE BLOCK HOLES AND PAINT WALLS AROUND REPLACED DRINKING FOUNTAINS AS REQUIRED. SEE MEP PLANS FOR DRINKING FOUNTAIN LOCATIONS AND INFORMATION.
  2. ON INDICATED LOCATIONS ON PLANS, FILL WALL CRACKS WITH A HIGH MODULUS PAINTABLE SEALANT AND ALL CONTROL JOINTS WITH LOW MODULUS PAINTABLE SEALANT. PAINT THE SEALANT AND WALLS. PAINT CORRIDOR WITH NEW COLOR AS SELECTED BY ARCHITECT. SEE SPECIFICATIONS FOR PAINT REQUIREMENTS.
  3. PAINT ALL RESTROOMS WALLS WHERE TOILET PARTITIONS AND NEW LAVATORIES ARE INSTALLED. PAINT WALLS WITH COLOR AS SELECTED BY ARCHITECT. SEE SPECIFICATIONS FOR PAINT REQUIREMENTS. IN LOCKER ROOMS, PAINT WALL AS INDICATED ON PLANS.

REVISIONS:

1	
2	
3	
4	
5	
6	



Project Number: ---  
Date: 01/13/16

Project Name:  
USD 320 WAMEGO MIDDLE SCHOOL IMPROVEMENTS  
Project Address:  
1701 KAW VALLEY ROAD  
WAMEGO, KS 66547

Sheet Title:  
**FLOOR PLAN  
AREA C-1**

Sheet:  
**A103**  
Of:

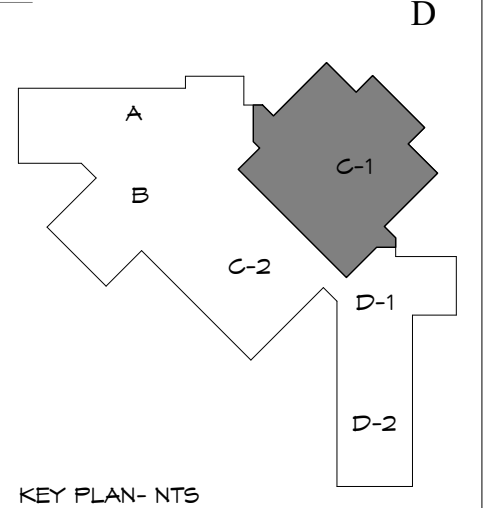
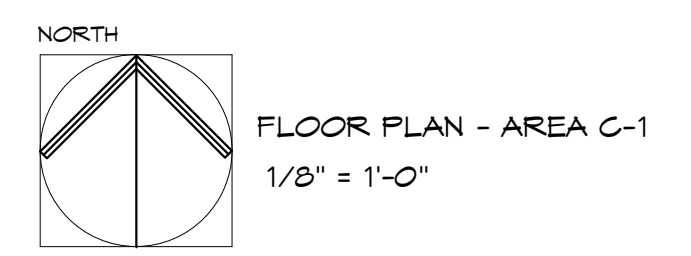

KEY PLAN - NTS

A

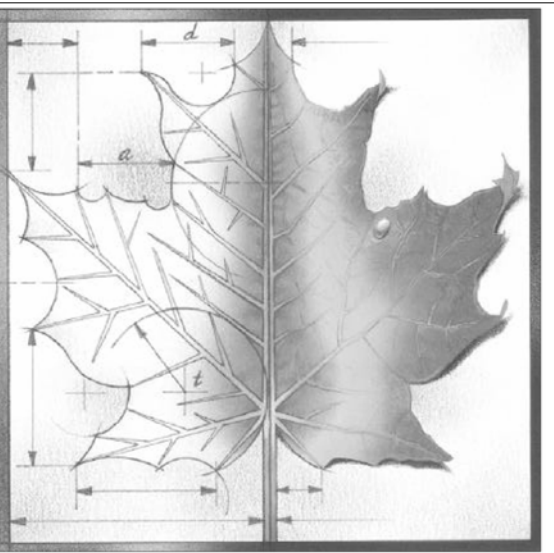

# BBN

BBN ARCHITECTS INC  
228 POYNTZ AVENUE  
MANHATTAN, KANSAS 66502  
PH: 785-776-4912 - FAX: 785-776-0944  
WWW.BBNARCHITECTS.COM

Information provided on the drawings regarding existing conditions has been obtained from the best sources available, but cannot be guaranteed in all respects. Contractor shall verify all such information prior to proceeding with any new work that may be affected. Include as part of the contract all work required to produce the indicated result. All drawings and written material appearing herein constitute the original and unpublished work of the Architect, and some may not be duplicated, used or disclosed without the written consent of the Architect.

**GENERAL NOTES:**

1. PATCH CONCRETE BLOCK HOLES AND PAINT WALLS AROUND REPLACED DRINKING FOUNTAINS AS REQUIRED. SEE MEP PLANS FOR DRINKING FOUNTAIN LOCATIONS AND INFORMATION.
2. ON INDICATED LOCATIONS ON PLANS, FILL WALL CRACKS WITH A HIGH MODULUS PAINTABLE SEALANT AND ALL CONTROL JOINTS WITH LOW MODULUS PAINTABLE SEALANT. PAINT THE SEALANT AND WALLS. PAINT CORRIDOR WITH NEW COLOR AS SELECTED BY ARCHITECT. SEE SPECIFICATIONS FOR PAINT REQUIREMENTS.
3. PAINT ALL RESTROOMS WALLS WHERE TOILET PARTITIONS AND NEW LAVATORIES ARE INSTALLED. PAINT WALLS WITH COLOR AS SELECTED BY ARCHITECT. SEE SPECIFICATIONS FOR PAINT REQUIREMENTS. IN LOCKER ROOMS, PAINT WALL AS INDICATED ON PLANS.

B

C

D



**REVISIONS:**



Project Number: ---

Date: 01/13/16

Project Name: USD 320 WAMEGO MIDDLE SCHOOL IMPROVEMENTS

Project Address: 1701 KAW VALLEY ROAD  
WAMEGO, KS 66547

Sheet Title: FLOOR PLAN AREA C-2

Sheet: A104

Of: ---

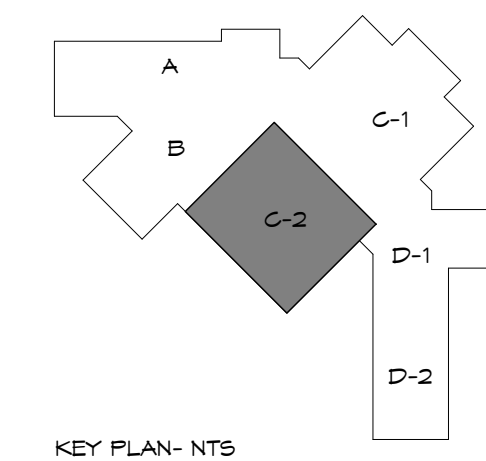
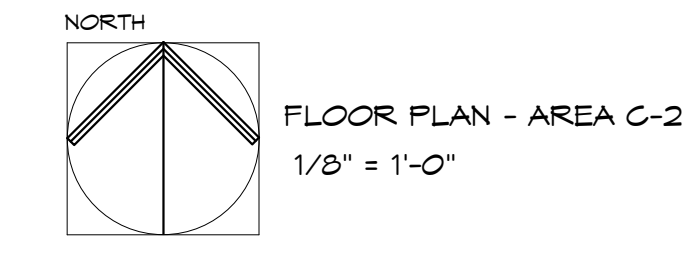

5

4

3

2

1

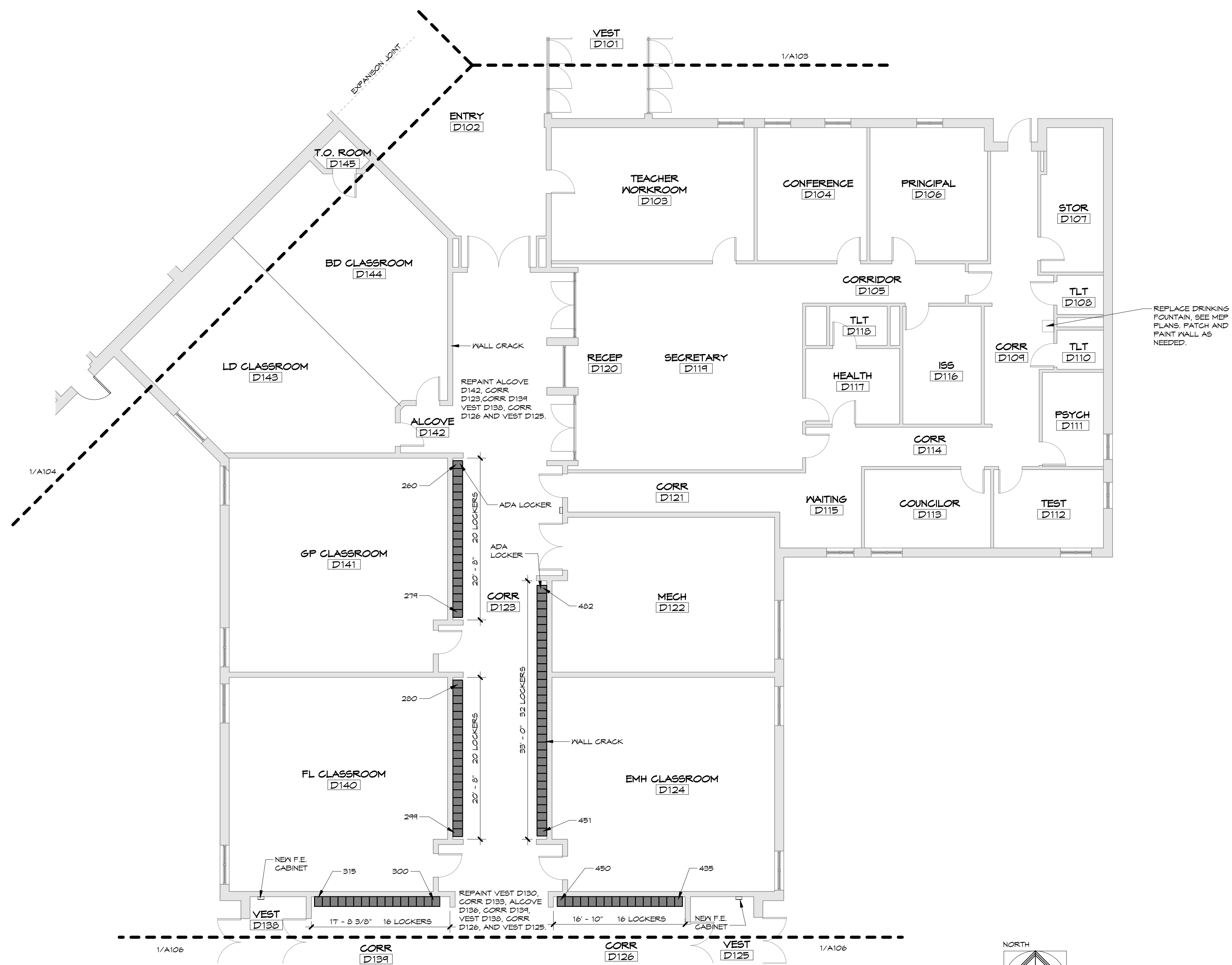

NORTH  
 FLOOR PLAN - AREA D-1  
 1/8" = 1'-0"

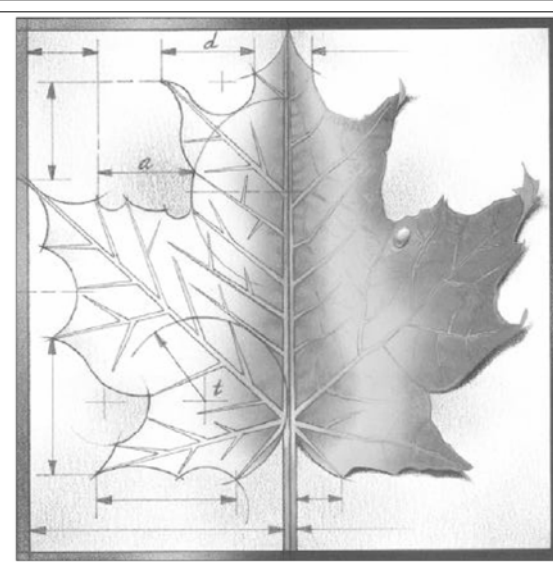
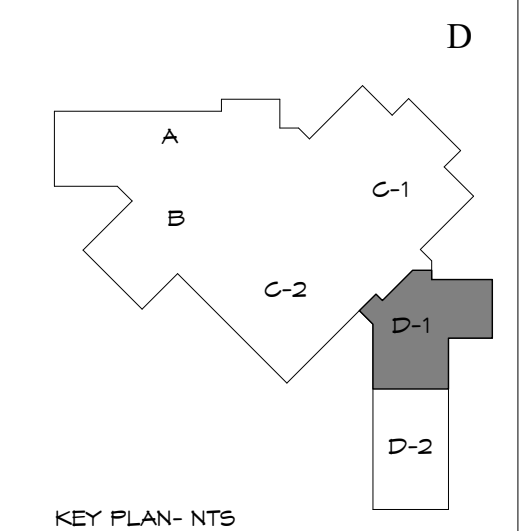

# BBN

BBN ARCHITECTS INC  
 228 POYNTZ AVENUE  
 MANHATTAN, KANSAS 66502  
 PH: 785-776-4912 - FAX: 785-776-0944  
 WWW.BBNARCHITECTS.COM

Information provided on the drawings regarding existing conditions has been obtained from the best sources available, but cannot be guaranteed in all respects. Contractor shall verify all such information prior to proceeding with any new work that may be affected. Include as part of the contract all work required to produce the indicated result. All drawings and written material appearing herein constitute the original and unpublished work of the Architect, and same may not be duplicated, used or disclosed without the written consent of the Architect.

- GENERAL NOTES:
1. PATCH CONCRETE BLOCK HOLES AND PAINT WALLS AROUND REPLACED DRINKING FOUNTAINS AS REQUIRED. SEE MEP PLANS FOR DRINKING FOUNTAIN LOCATIONS AND INFORMATION.
  2. ON INDICATED LOCATIONS ON PLANS, FILL WALL CRACKS WITH A HIGH MODULUS PAINTABLE SEALANT AND ALL CONTROL JOINTS WITH LOW MODULUS PAINTABLE SEALANT. PAINT THE SEALANT AND WALLS. PAINT CORRIDOR WITH NEW COLOR AS SELECTED BY ARCHITECT. SEE SPECIFICATIONS FOR PAINT REQUIREMENTS.
  3. PAINT ALL RESTROOMS WALLS WHERE TOILET PARTITIONS AND NEW LAVATORIES ARE INSTALLED. PAINT WALLS WITH COLOR AS SELECTED BY ARCHITECT. SEE SPECIFICATIONS FOR PAINT REQUIREMENTS. IN LOCKER ROOMS, PAINT WALL AS INDICATED ON PLANS.

REVISIONS:

1	
2	
3	
4	
5	
6	



Project Number: ---  
 Date: 01/13/16

Project Name:  
 USD 320 WAMEGO MIDDLE SCHOOL IMPROVEMENTS  
 Project Address:  
 1701 KAW VALLEY ROAD  
 WAMEGO, KS 66547

Sheet Title:  
**FLOOR PLAN  
 AREA D-1**

Sheet:  
**A105**  
 Of:

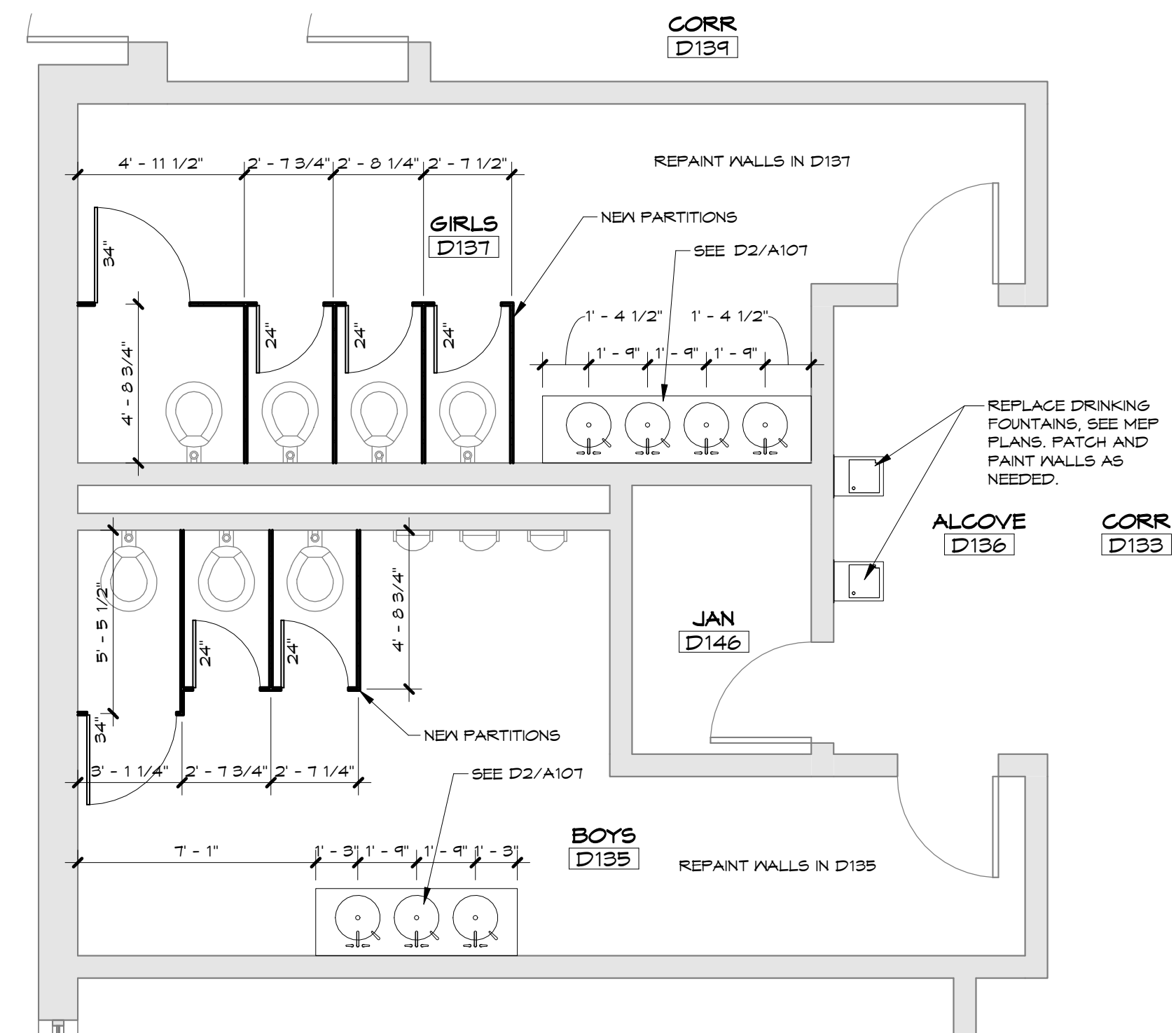

C3  
A106 GIRLS D137 AND BOYS D135  
1/4" = 1'-0"

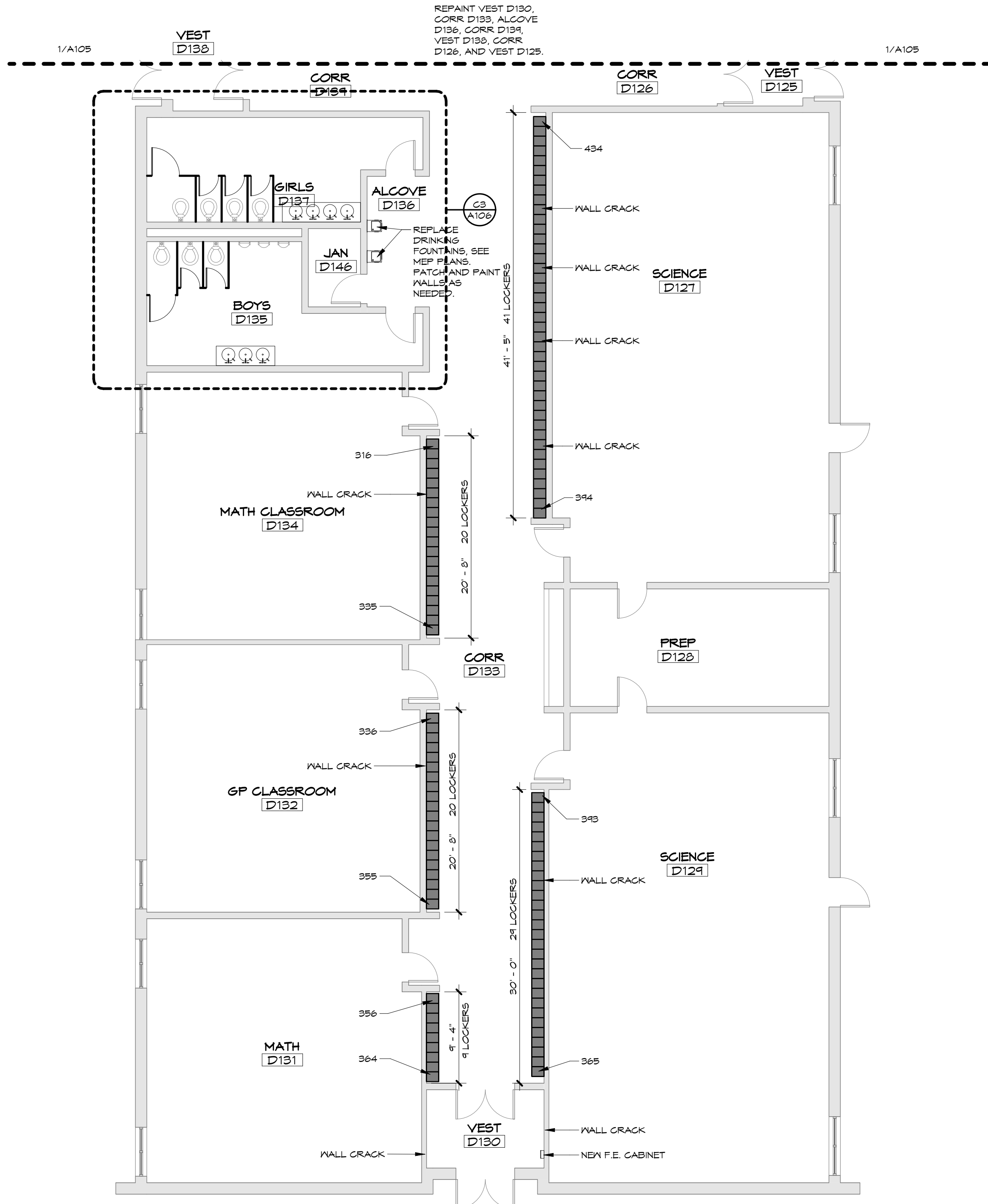

NORTH  
FLOOR PLAN - AREA D-2  
1/8" = 1'-0"

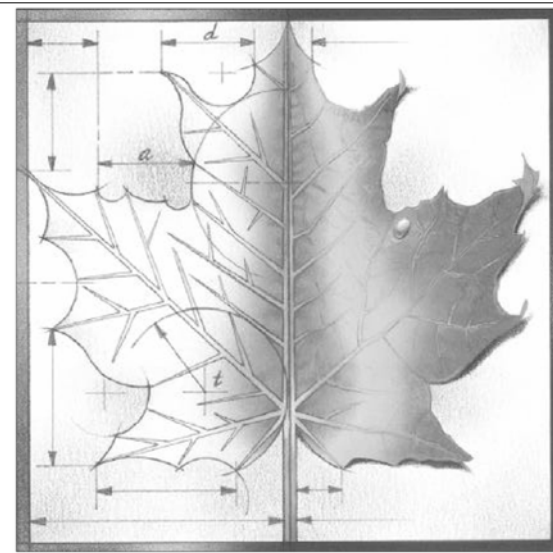
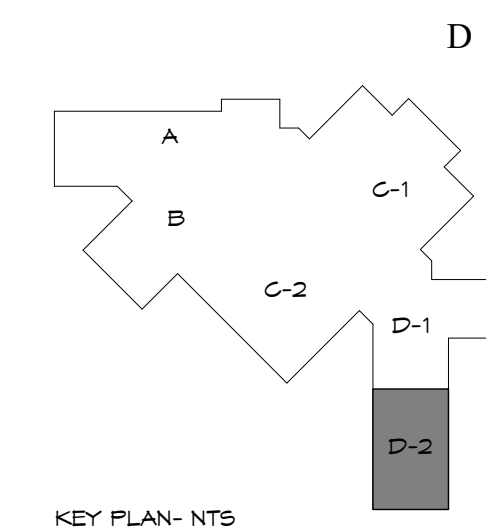

**BBN**

BBN ARCHITECTS INC  
228 POYNTZ AVENUE  
MANHATTAN, KANSAS 66502  
PH: 785-776-4912 - FAX: 785-776-0944  
WWW.BBNARCHITECTS.COM

Information provided on the drawings regarding existing conditions has been obtained from the best sources available, but cannot be guaranteed in all respects. Contractor shall verify all such information prior to proceeding with any new work that may be affected. Include as part of the contract all work required to produce the indicated result. All drawings and written material appearing herein constitute the original and unpublished work of the Architect, and same may not be duplicated, used or disclosed without the written consent of the Architect.

- GENERAL NOTES:
1. PATCH CONCRETE BLOCK HOLES AND PAINT WALLS AROUND REPLACED DRINKING FOUNTAINS AS REQUIRED. SEE MEP PLANS FOR DRINKING FOUNTAIN LOCATIONS AND INFORMATION. ON INDICATED LOCATIONS ON PLANS, FILL WALL CRACKS WITH A HIGH MODULUS PAINTABLE SEALANT AND ALL CONTROL JOINTS WITH LOW MODULUS PAINTABLE SEALANT. PAINT THE SEALANT AND WALLS. PAINT CORRIDOR WITH NEW COLOR AS SELECTED BY ARCHITECT. SEE SPECIFICATIONS FOR PAINT REQUIREMENTS.
  2. PAINT ALL RESTROOMS WALLS WHERE TOILET PARTITIONS AND NEW LAVATORIES ARE INSTALLED. PAINT WALLS WITH COLOR AS SELECTED BY ARCHITECT. SEE SPECIFICATIONS FOR PAINT REQUIREMENTS. IN LOCKER ROOMS, PAINT WALL AS INDICATED ON PLANS.

REVISIONS:

1	
2	
3	
4	
5	
6	



Project Number: ---  
Date: **01/13/16**

Project Name:  
**USD 320 WAMEGO MIDDLE SCHOOL IMPROVEMENTS**

Project Address:  
1701 KAW VALLEY ROAD  
WAMEGO, KS 66547

Sheet Title:  
**FLOOR PLAN AREA D-2**

Sheet:  
**A106**

Of:

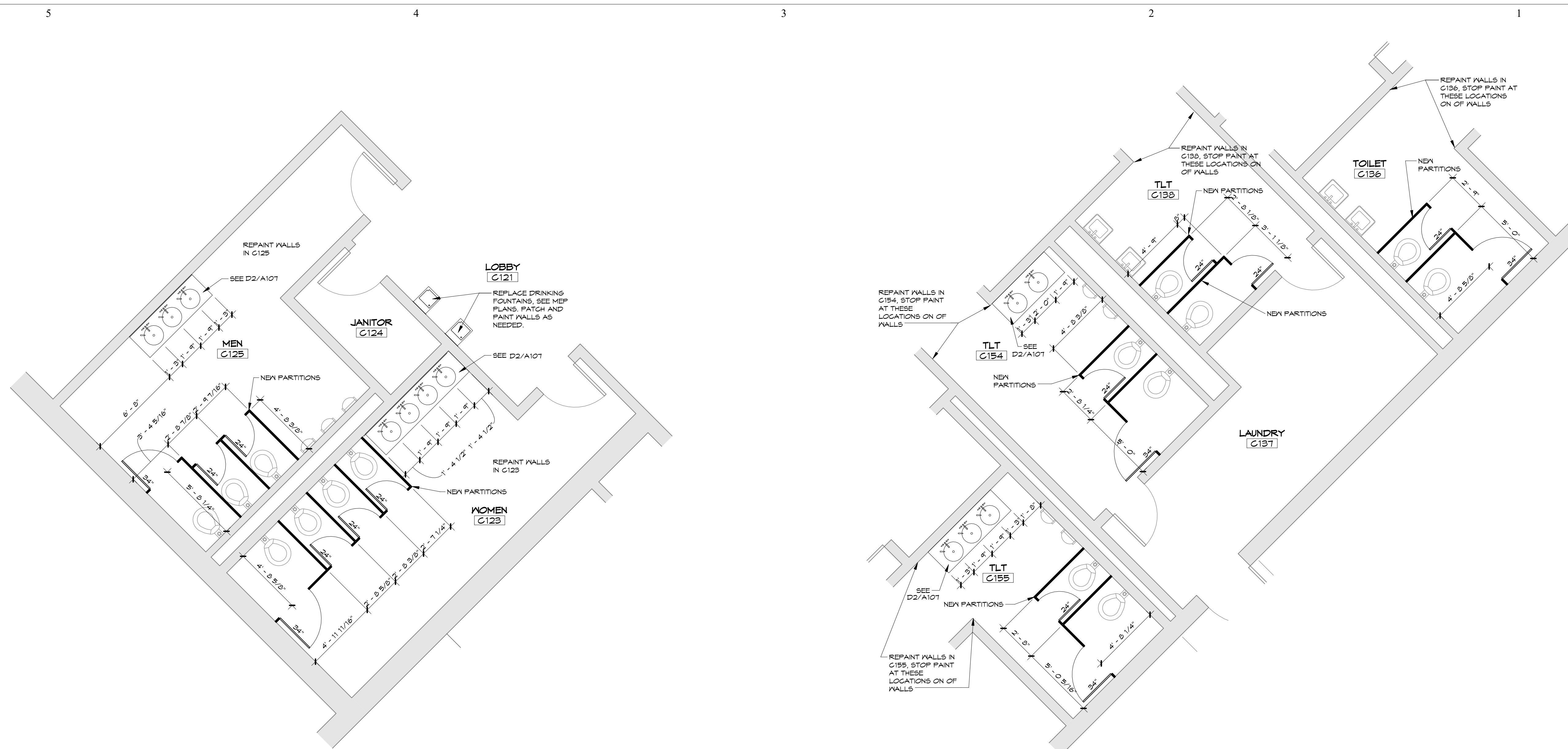

B5  
A107 ENLARGED RESTROOM PLANS- C123 AND C125  
1/4" = 1'-0"

B1  
A107 ENLARGED RESTROOM PLANS- C136 C137 C138 C139 C140 C154  
1/4" = 1'-0"

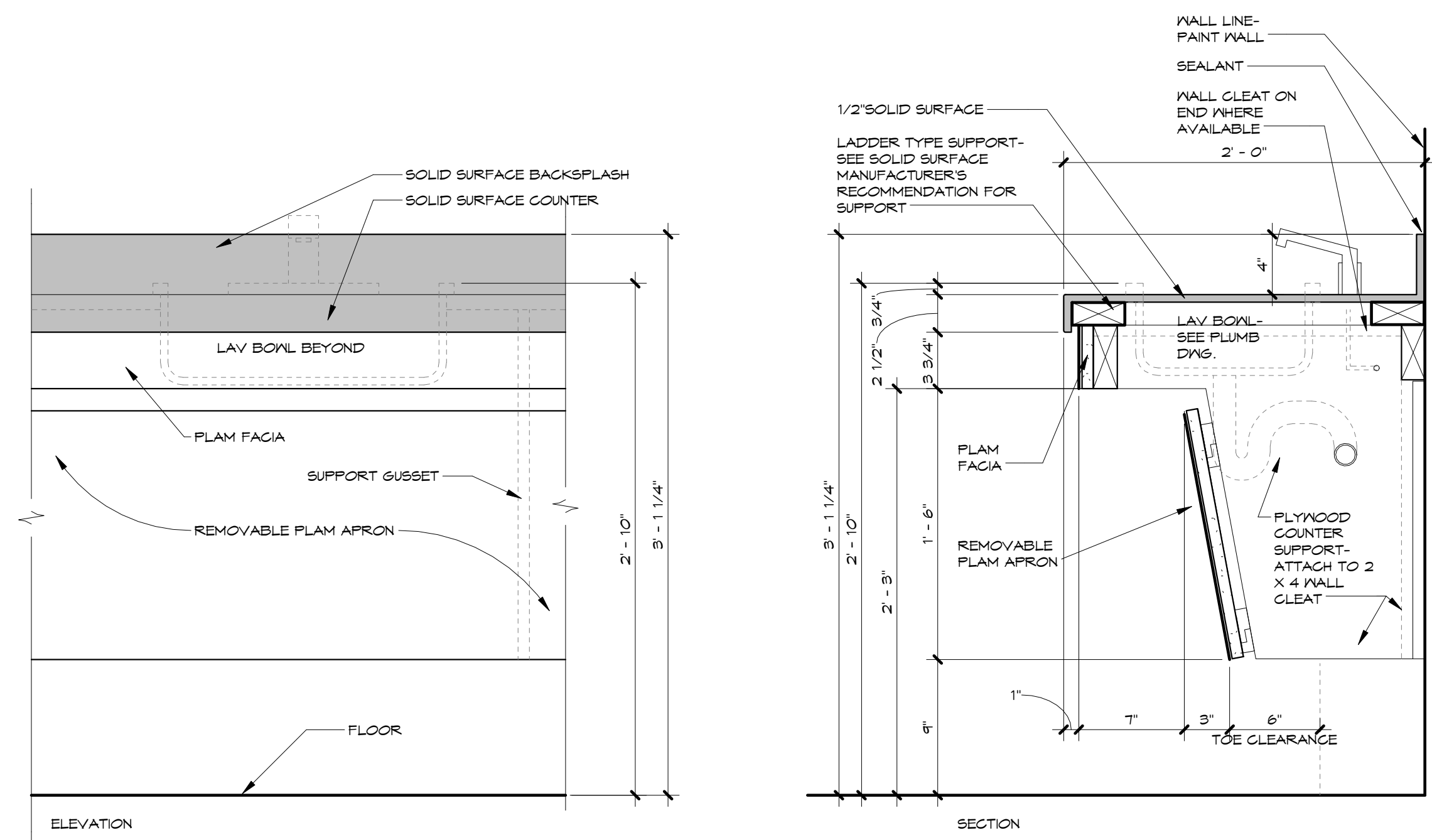

D2  
A107 LAVATORY COUNTER ELEVATION AND SECTION  
1 1/2" = 1'-0"

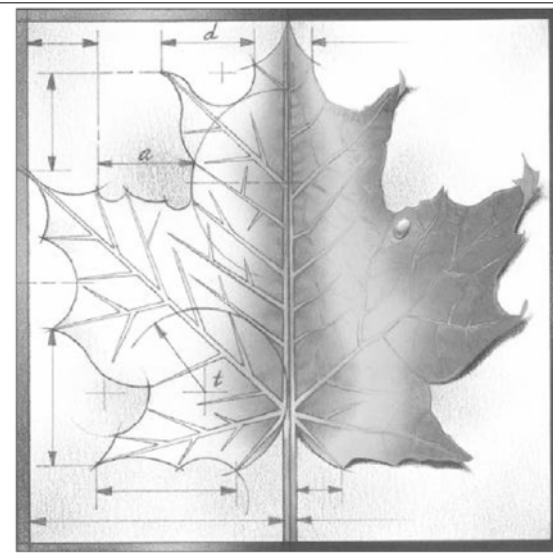

**BBN**

BBN ARCHITECTS INC  
228 POYNTZ AVENUE  
MANHATTAN, KANSAS 66502  
PH: 785-776-4912 - FAX: 785-776-0944  
WWW.BBNARCHITECTS.COM

Information provided on the drawings regarding existing conditions has been obtained from the best sources available, but cannot be guaranteed in all respects. Contractor shall verify all such information prior to proceeding with any new work that may be affected. Include as part of the contract all work required to produce the indicated result. All drawings and written material appearing herein constitute the original and unpublished work of the Architect, and same may not be duplicated, used or disclosed without the written consent of the Architect.

REVISIONS:

1	
2	
3	
4	
5	
6	



Project Number: ---  
Date: 01/13/16

Project Name:  
USD 320 WAMEGO MIDDLE SCHOOL IMPROVEMENTS  
Project Address:  
1701 KAW VALLEY ROAD  
WAMEGO, KS 66547

Sheet Title:  
**ENLARGED PLANS**

Sheet:  
**A107**

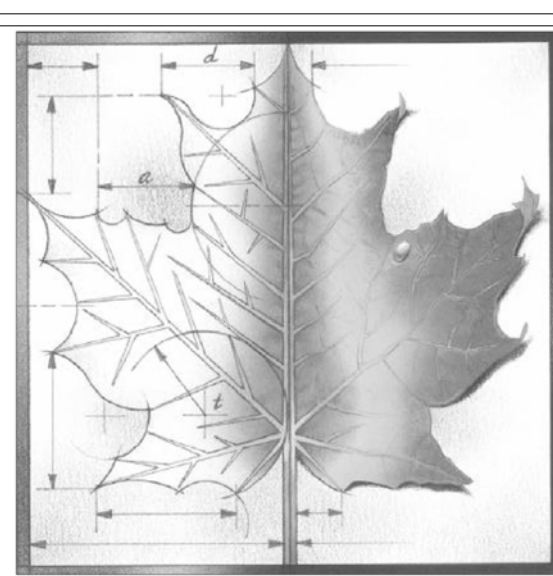
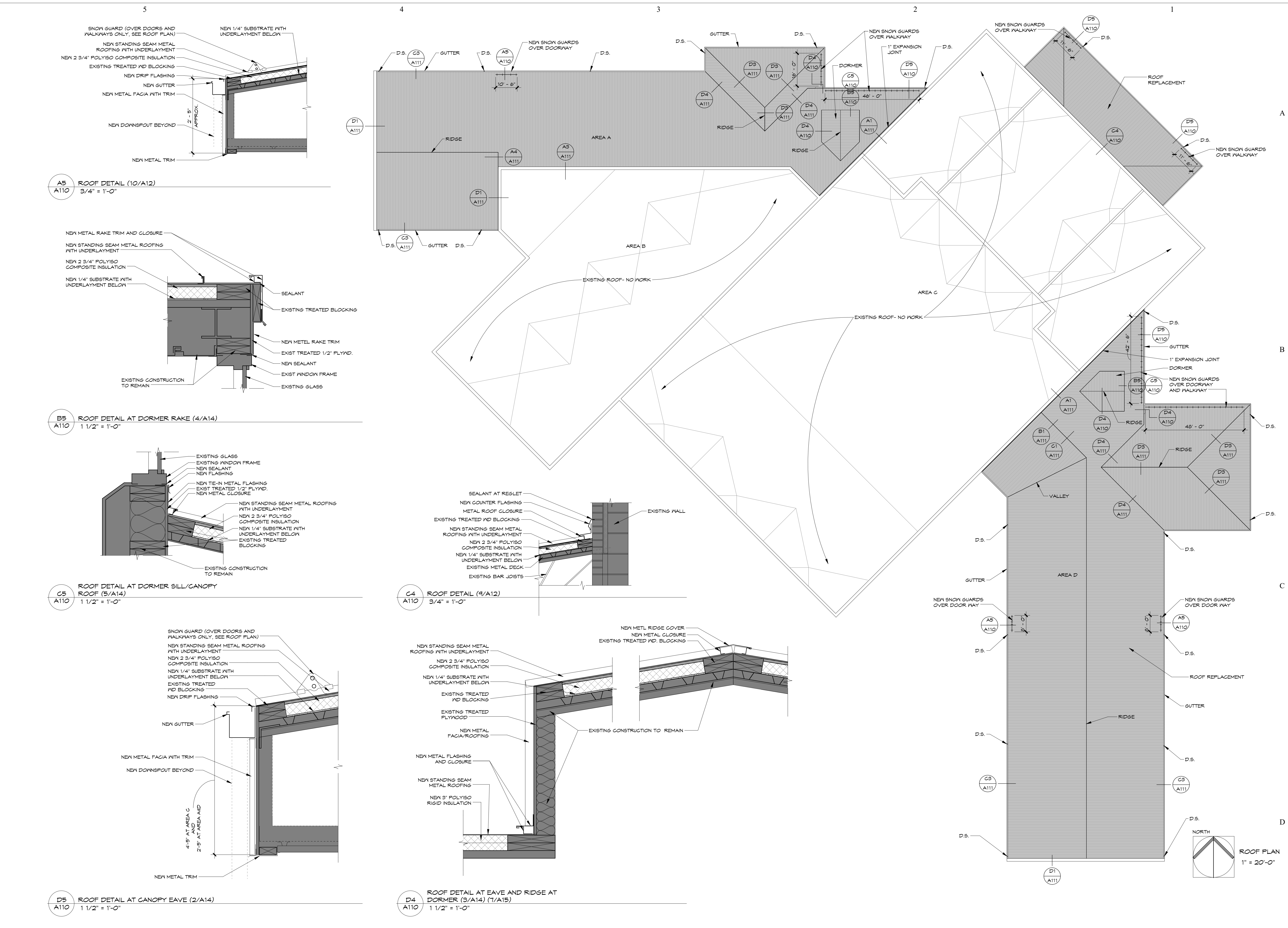

**BBN**

BBN ARCHITECTS INC  
 228 POYNTZ AVENUE  
 MANHATTAN, KANSAS 66502  
 PH: 785-776-4912 - FAX: 785-776-0944  
 WWW.BBNARCHITECTS.COM

Information provided on the drawings regarding existing conditions has been obtained from the best sources available, but cannot be guaranteed in all respects. Contractor shall verify all such information prior to proceeding with any new work that may be affected. Include as part of the contract all work required to produce the indicated result. All drawings and written material appearing herein constitute the original and unpublished work of the Architect, and some may not be duplicated, used or disclosed without the written consent of the Architect.

REVISIONS:

1	
2	
3	
4	
5	
6	

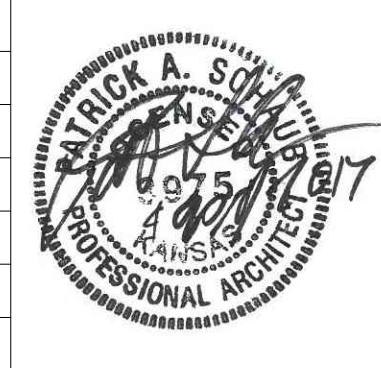

Project Number: ---  
 Date: 01/13/16

Project Name:  
 USD 320 WAMEGO MIDDLE SCHOOL IMPROVEMENTS  
 Project Address:  
 1701 KAW VALLEY ROAD  
 WAMEGO, KS 66547

Sheet Title:  
**ROOF PLAN**  
 Sheet:  
**A110**  
 Of:



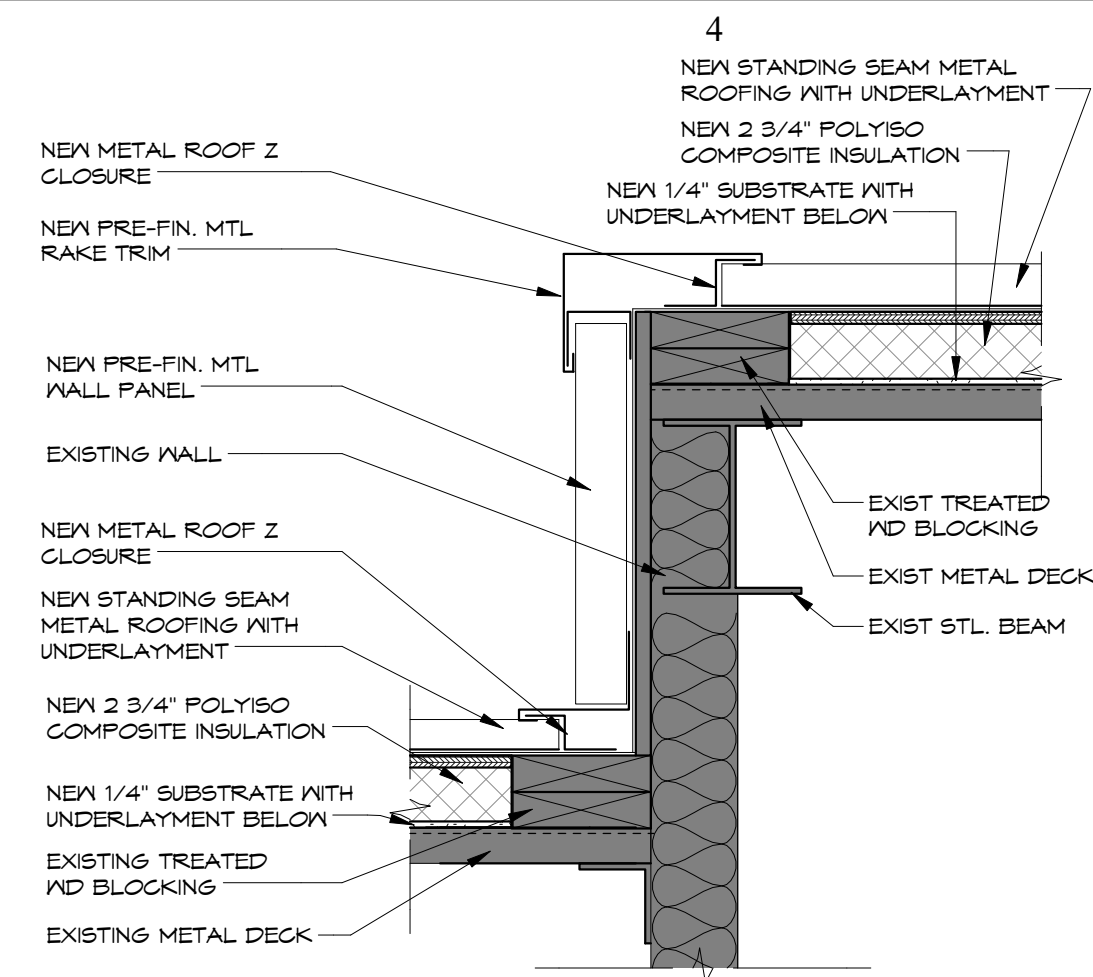

**A4**  
A111  
ROOF DETAIL - ROOF/SIDE WALL AREA  
A (8/A15)  
1 1/2" = 1'-0"

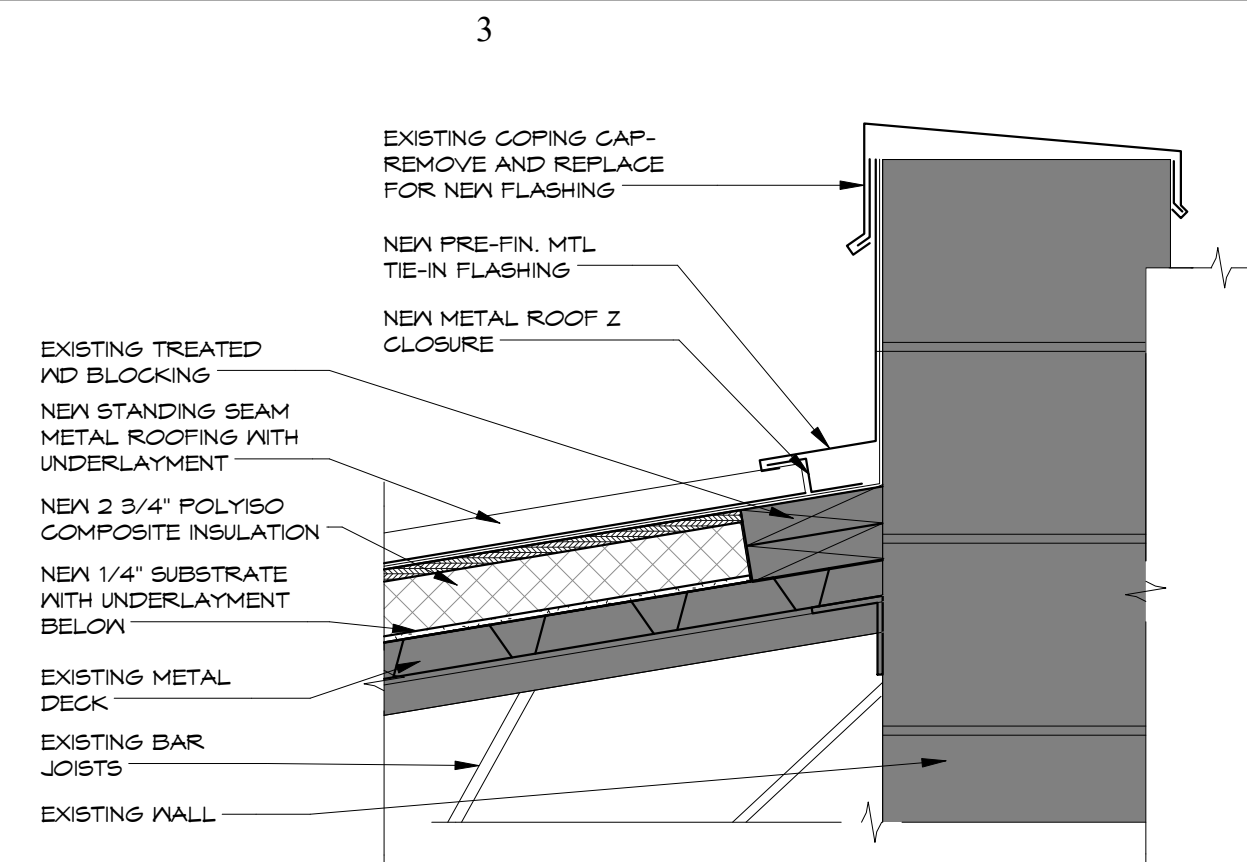

**A3**  
A111  
ROOF DETAIL AREA A - MTL ROOF TO  
AREA B WALL (4/A15)  
1 1/2" = 1'-0"

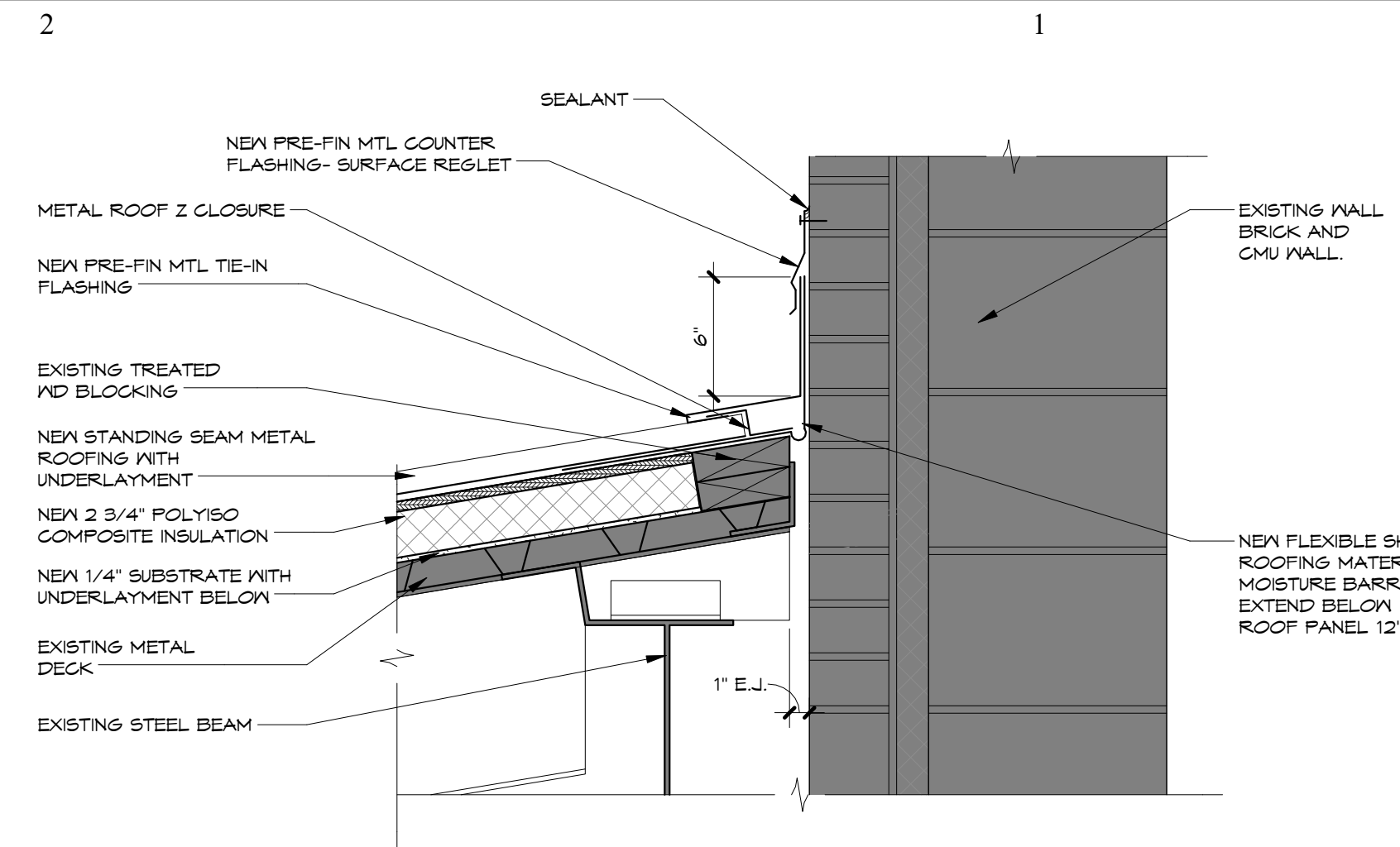

**A1**  
A111  
E.J. DETAL AT METAL ROOF TO WALL  
(1/A15)  
1 1/2" = 1'-0"

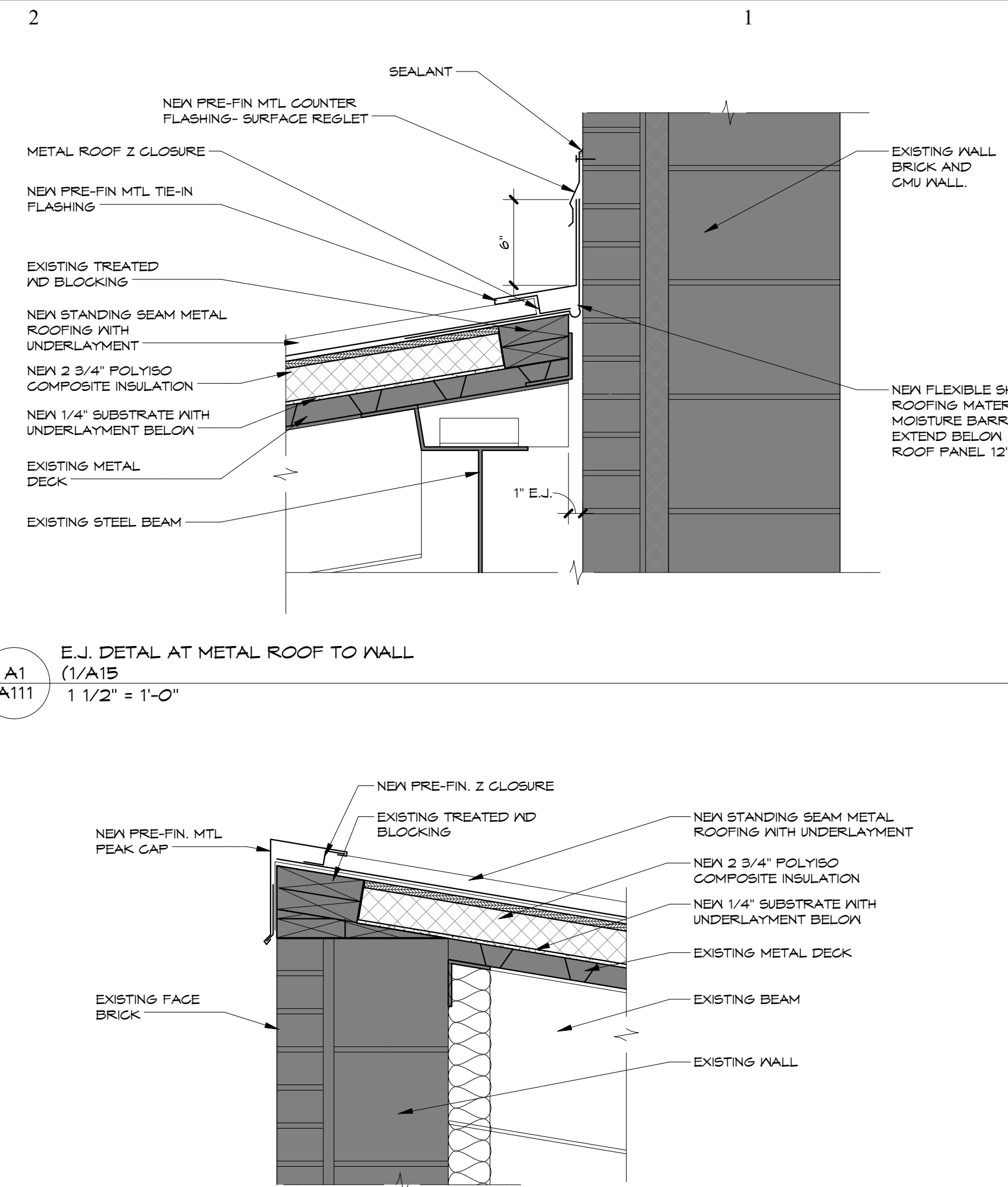

**B1**  
A111  
ROOF DETAIL AT AREA D ROOF PEAK  
(2/A15)  
1 1/2" = 1'-0"

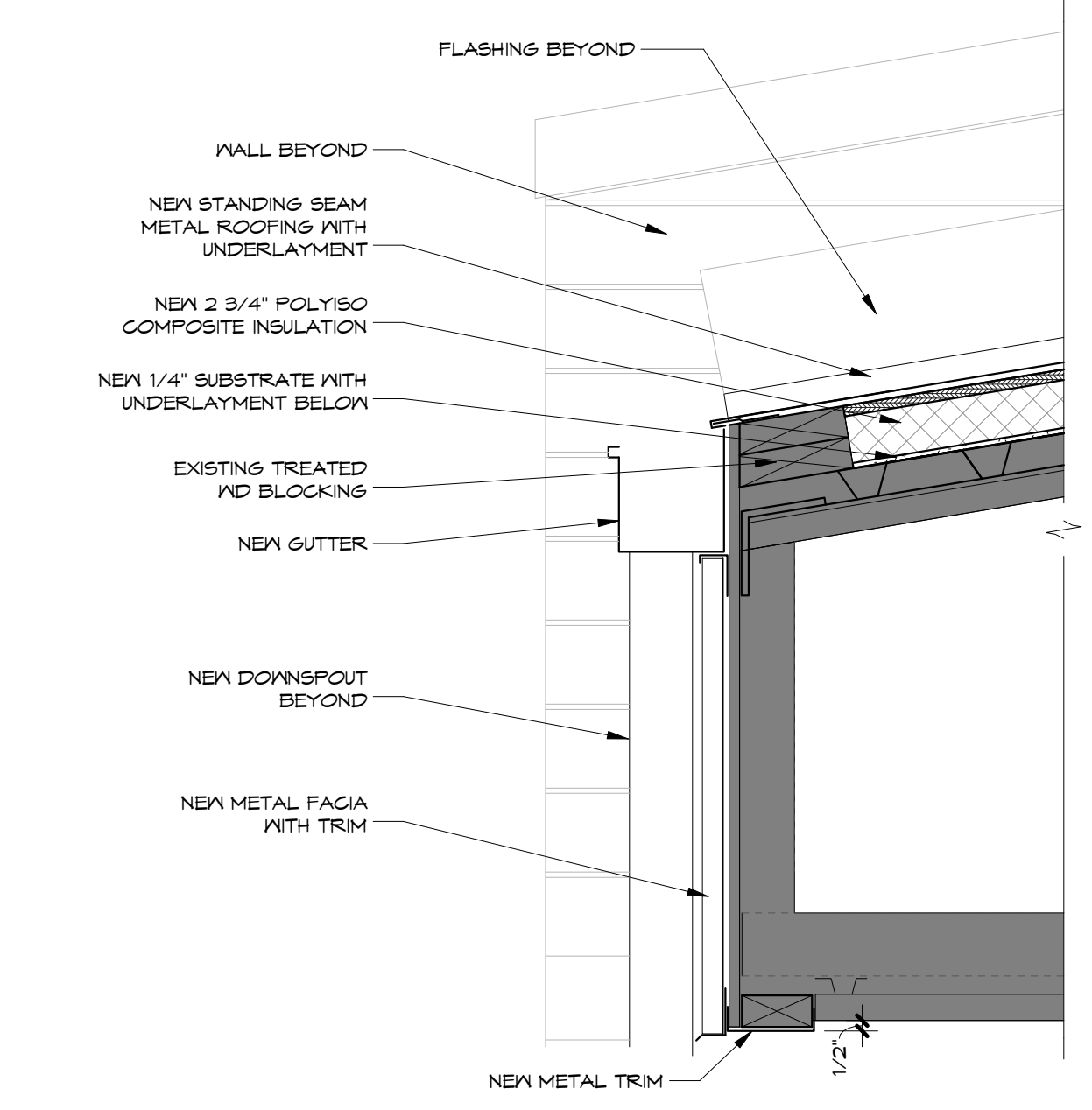

**G3**  
A111  
ROOF DETAIL AT METAL ROOF EAVE  
(5/A15)  
1 1/2" = 1'-0"

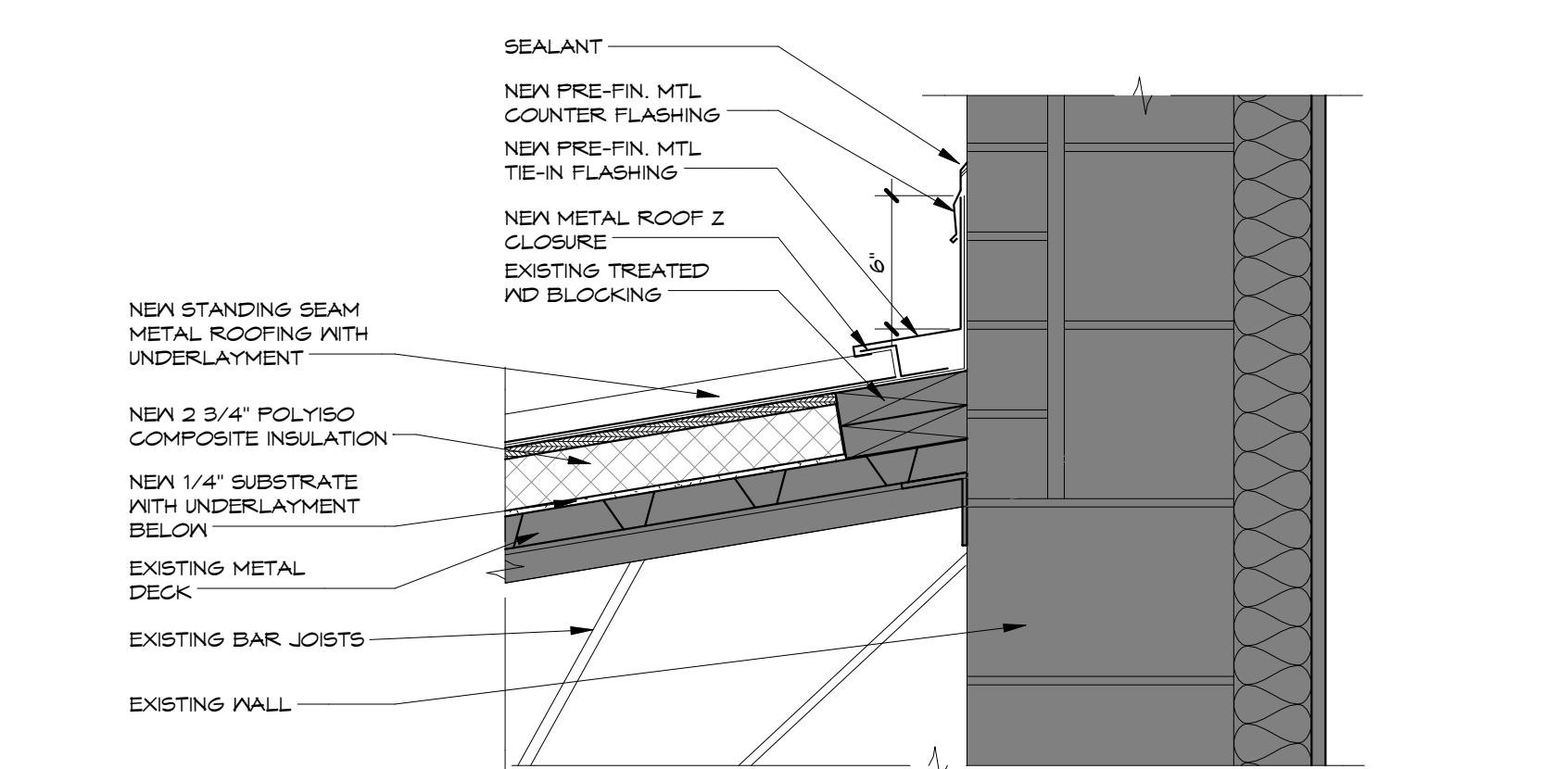

**C1**  
A111  
ROOF DETAIL AREA D PEAK WALL  
(3/A15)  
1 1/2" = 1'-0"

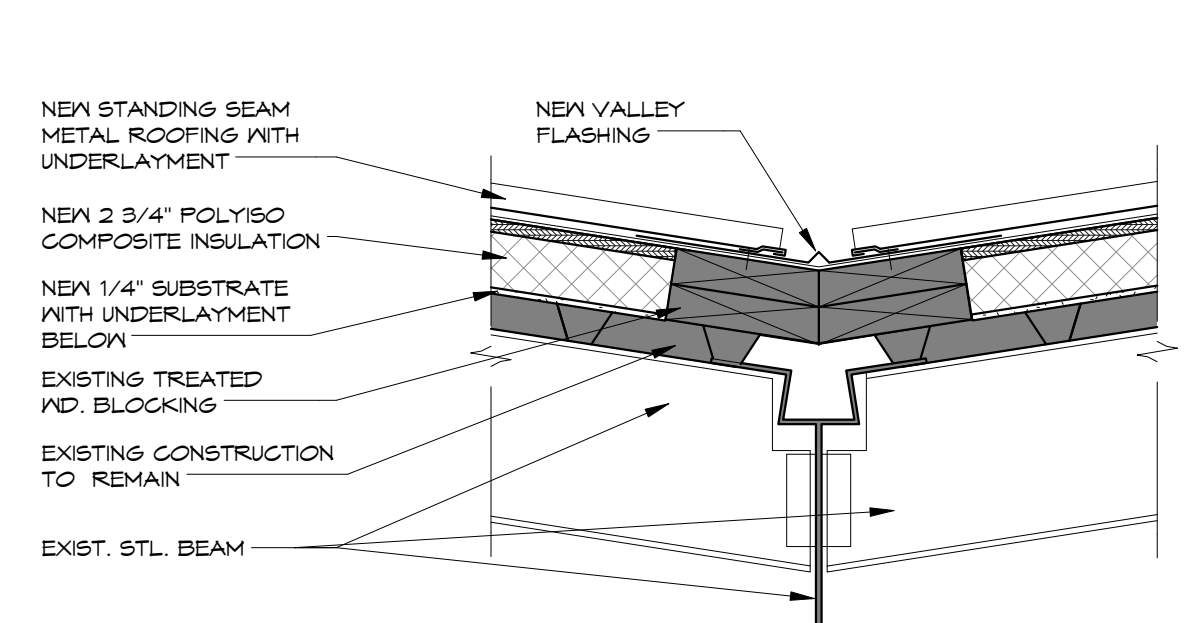

**D4**  
A111  
ROOF DETAIL AT VALLEY AT MTL. ROOF  
(11/A15)  
1 1/2" = 1'-0"

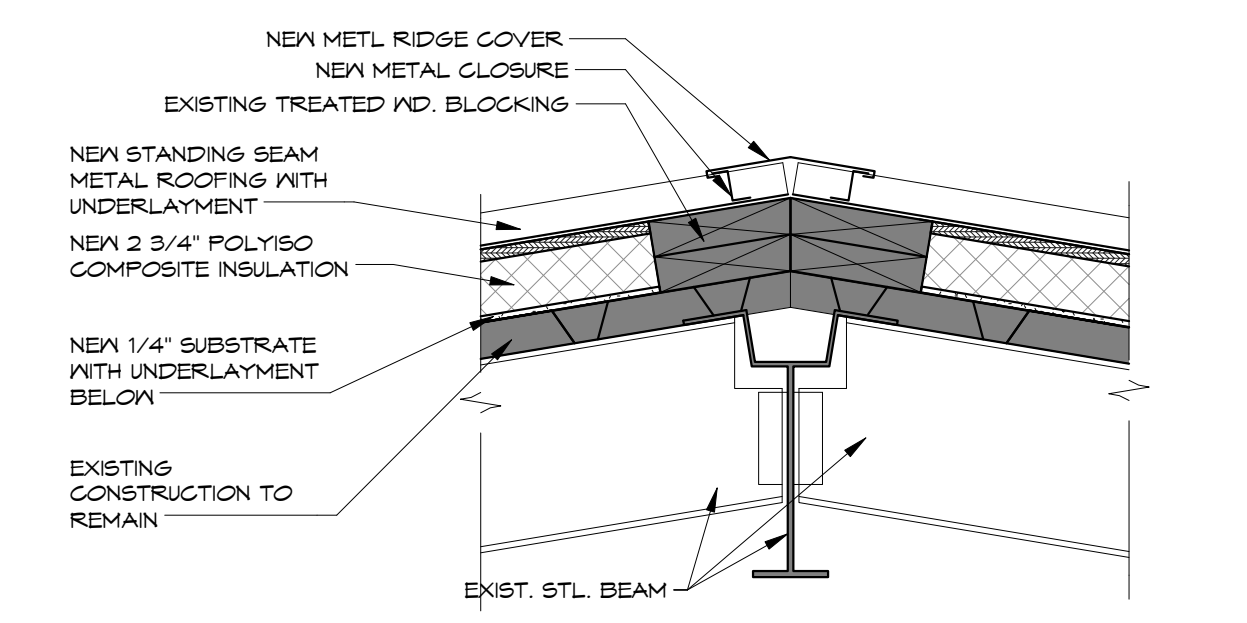

**D3**  
A111  
ROOF DETAIL AT RIDGE/HIP AT MTL.  
ROOF (10/A15)  
1 1/2" = 1'-0"

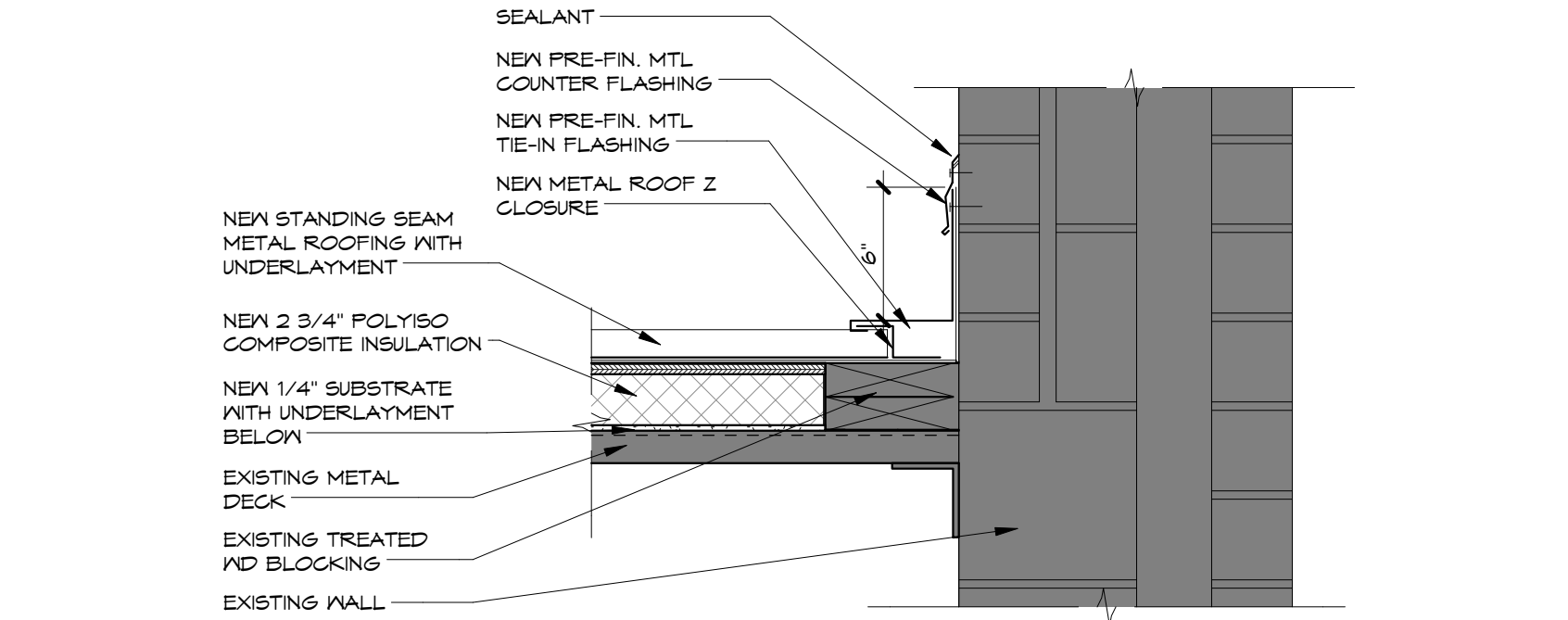

**D1**  
A111  
ROOF DETAIL - ROOF RAKE/WALL  
(6/A15) (15/A15 SIM.)  
1 1/2" = 1'-0"

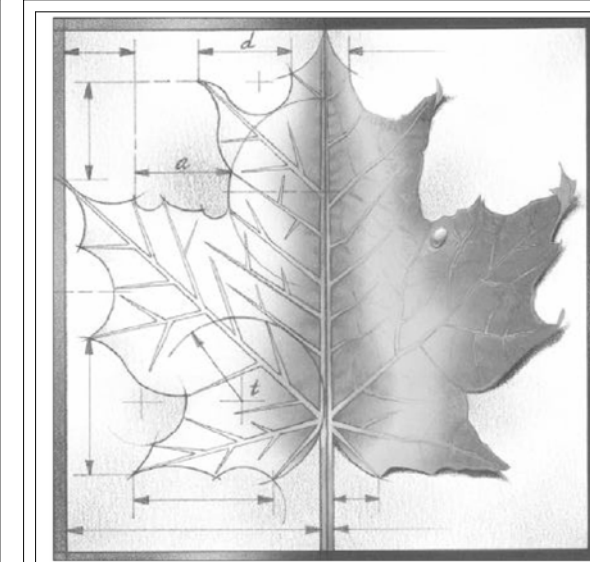

**BBN**

BBN ARCHITECTS INC  
228 POYNTZ AVENUE  
MANHATTAN, KANSAS 66502  
PH: 785-776-4912 - FAX: 785-776-0944  
WWW.BBNARCHITECTS.COM

Information provided on the drawings regarding existing conditions has been obtained from the best sources available, but cannot be guaranteed in all respects. Contractor shall verify all such information prior to proceeding with any new work that may be affected. Include as part of the contract all work required to produce the indicated result. All drawings and written material appearing herein constitute the original and unpublished work of the Architect, and same may not be duplicated, used or disclosed without the written consent of the Architect.

REVISIONS:

1	
2	
3	
4	
5	
6	



Project Number: ---  
Date: 01/13/16

Project Name:  
USD 320 WAMEGO MIDDLE SCHOOL IMPROVEMENTS

Project Address:  
1701 KAW VALLEY ROAD  
WAMEGO, KS 66547

Sheet Title:  
**ROOF DETAILS**

Sheet:  
**A111**  
Of:

5

4

3

2

1

A

B

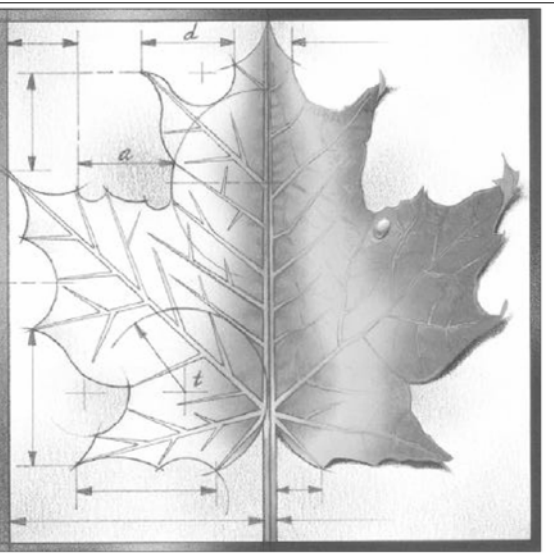

# BBN

BBN ARCHITECTS INC  
228 POYNITZ AVENUE  
MANHATTAN, KANSAS 66502  
PH: 785-776-4912 - FAX: 785-776-0944  
WWW.BBNARCHITECTS.COM

Information provided on the drawings regarding existing conditions has been obtained from the best sources available, but cannot be guaranteed as all respects. Contractor shall verify all such information prior to proceeding with any new work that may be affected. Inclusion as part of the contract all work required to produce the indicated result. All drawings and written material appearing herein constitute the original and unpublished work of the Architect, and same may not be duplicated, used or disclosed without the written consent of the Architect.

### FLOORING NOTES

1. REPAIR AND LEVEL ALL CONCRETE SUBFLOOR AS REQUIRED FOR NEW FLOORING REPLACEMENT.
2. NEW BASE TO BE INSTALLED AT ALL LOCATIONS RECEIVING NEW FLOORING AND NEW LOCKERS. IN THE AREAS WHERE NEW LOCKERS ARE BEING INSTALLED NOT ARE NOT REPLACING LOCKERS (HALLWAYS IN AREA B) ONLY APPLY NEW BASE TO NEW WOOD BASE OF NEW LOCKERS.
3. CLEAN EXISTING EXPANSION JOINTS IN FLOORING.
4. FEATHER CONCRETE SLAB WITH LEVELLING COMPOUND AS REQUIRED AT LOCATIONS WHERE OFFSETS BETWEEN DISSIMILAR FLOORING MATERIALS CREATES AN ADA TRANSITION ISSUE.
5. REMOVE EXISTING THRESHOLDS AT DOORS AND AT WOOD GYM FLOOR LOCATIONS FOR PROPER INSTALLATION OF NEW FLOORING. NOTIFY ARCHITECT OF CONDITIONS THAT NEED MODIFICATION TO THRESHOLDS IF ADA REQUIREMENTS CANNOT BE MET.

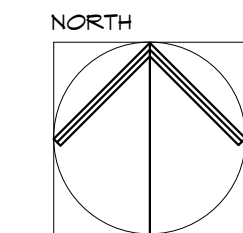
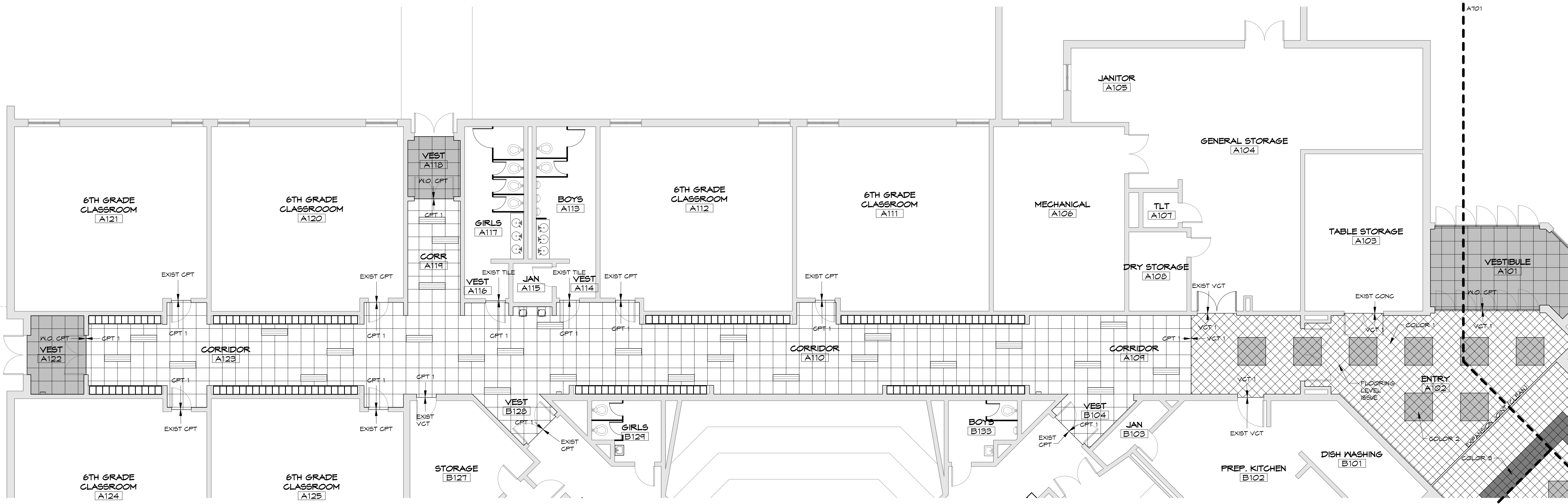

FLOOR PLAN- FLOORING - AREA A  
1/8" = 1'-0"

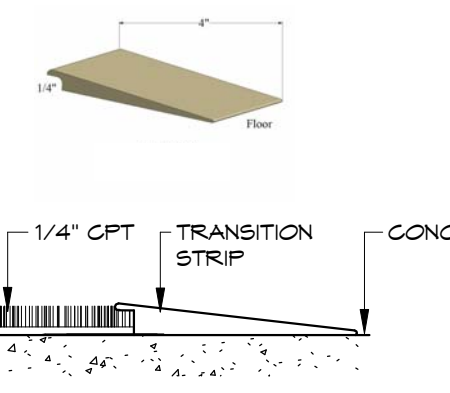

G5 AT00 CARPET TO CONCRETE  
6" = 1'-0"

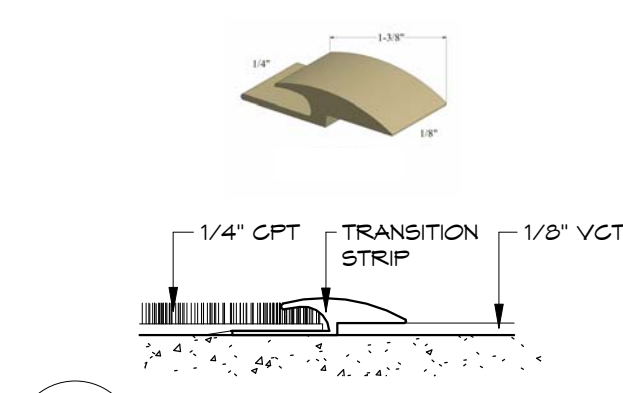

C4 AT00 VGT TO CARPET  
6" = 1'-0"

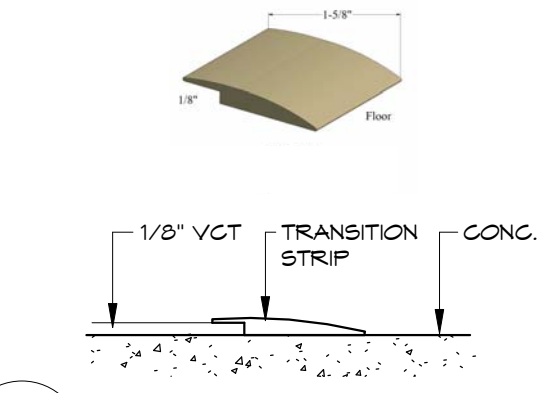

G3 AT00 VGT TO CONCRETE  
6" = 1'-0"

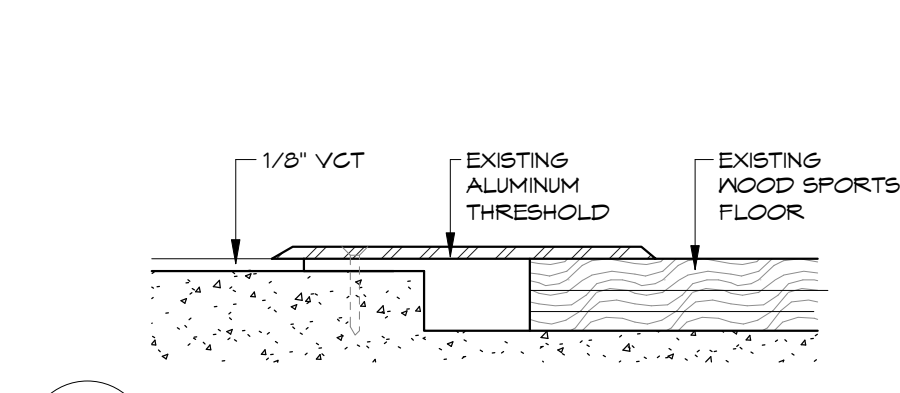

G2 AT00 VGT TO WOOD SPORTS FLOOR  
6" = 1'-0"

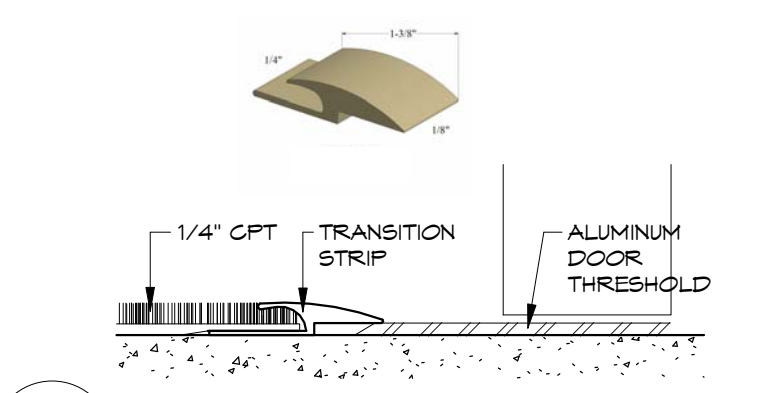

G1 AT00 VGT TO EXTERIOR DOOR THRESHOLD  
6" = 1'-0"

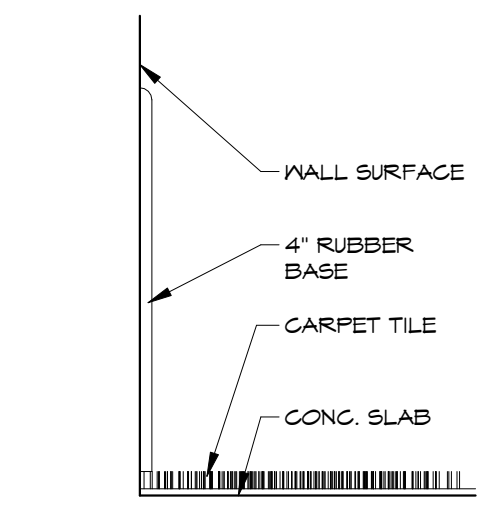

D4 AT00 STRAIGHT BASE DETAIL-CARPET  
6" = 1'-0"

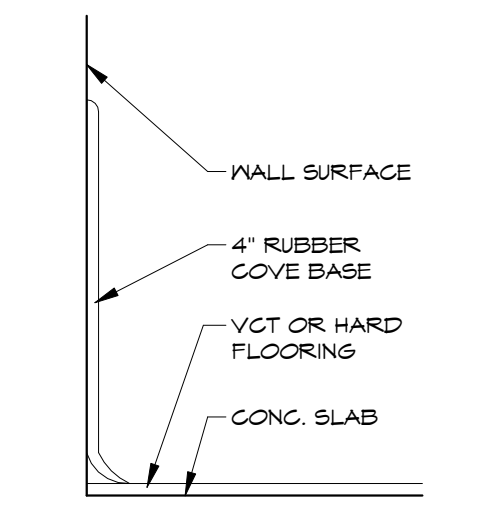

D3 AT00 COVE BASE DETAIL- HARD FLOOR  
6" = 1'-0"

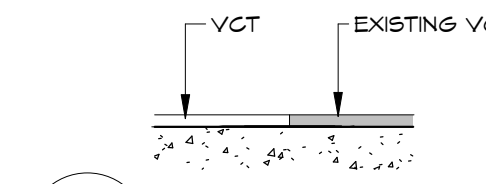

D2 AT00 VGT TO VGT  
6" = 1'-0"

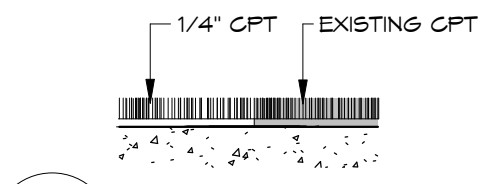

D1 AT00 CARPET TO CARPET  
6" = 1'-0"

### FLOORING MATERIAL LEGEND:

- VCT 1 (VINYL COMPOSITION TILE 12' X 12')
  - COLOR 1 (FIELD COLOR)
  - COLOR 2 (ACCENT)
  - COLOR 3 (ACCENT)
- CPT 1 (CARPET TILE)- 18" X 2' SQUARES WITH 1/8" X 4" PLANKS
  - COLOR 1 (FIELD COLOR)
  - COLOR 2 (ACCENT)
- M.O. CPT (MALK-OFF CARPET TILE- 2' X 2')
  - COLOR 1

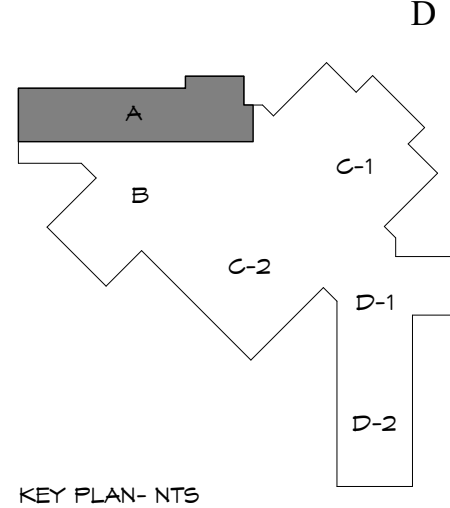

KEY PLAN- NTS

### REVISIONS:

1	
2	
3	
4	
5	
6	



Project Number: \_\_\_\_\_

Date: **01/13/16**

Project Name:

**USD 320 WAMEGO MIDDLE SCHOOL IMPROVEMENTS**

Project Address:

**1701 KAW VALLEY ROAD  
WAMEGO, KS 66547**

Sheet Title:

## FLOORING PLAN - AREA A

Sheet:

### A700

Of:

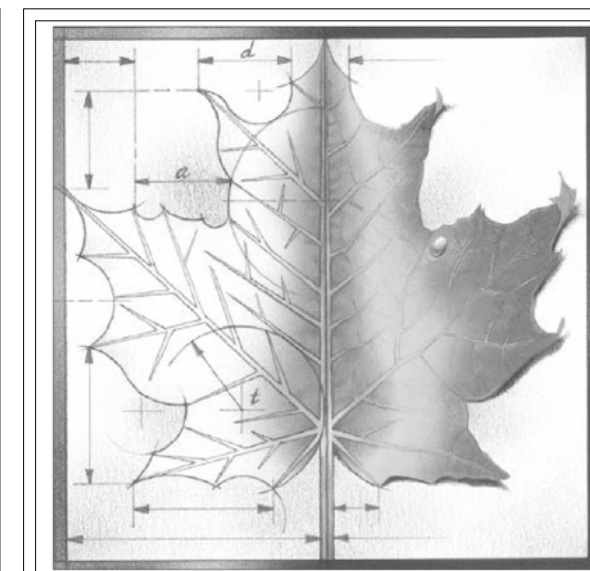
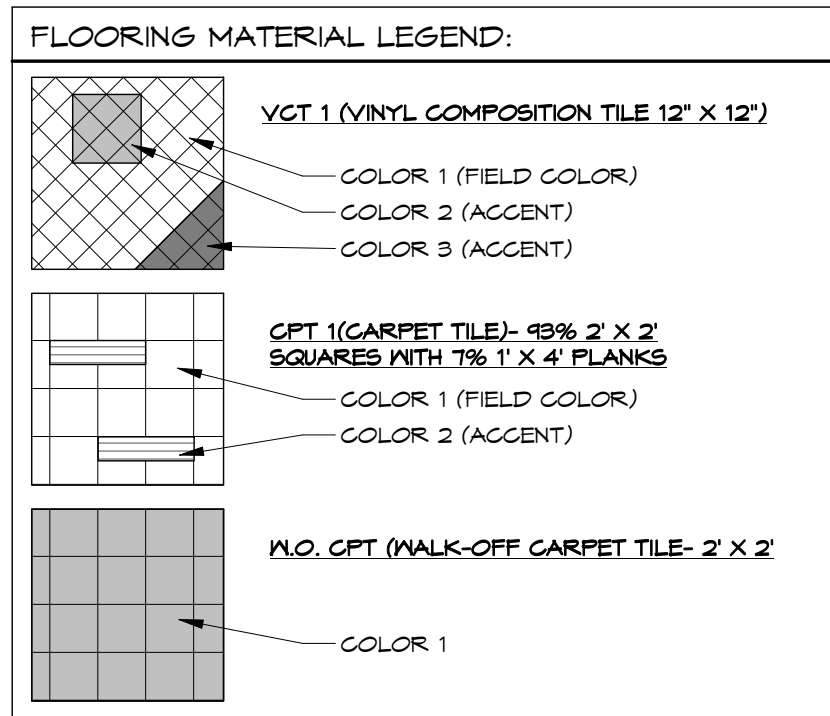

**BBN**

BBN ARCHITECTS INC  
228 POYNTZ AVENUE  
MANHATTAN, KANSAS 66502  
PH: 785-776-4912 - FAX: 785-776-0944  
WWW.BBNARCHITECTS.COM

Information provided on the drawings regarding existing conditions has been obtained from the best sources available, but cannot be guaranteed in all respects. Contractor shall verify all such information prior to proceeding with any new work that may be affected. Include as part of the contract all work required to produce the indicated result. All drawings and written material appearing herein constitute the original and unpublished work of the Architect, and same may not be duplicated, used or disclosed without the written consent of the Architect.

- FLOORING NOTES**
- REPAIR AND LEVEL ALL CONCRETE SUBFLOOR AS REQUIRED FOR NEW FLOORING REPLACEMENT.
  - NEW BASE TO BE INSTALLED AT ALL LOCATIONS RECEIVING NEW FLOORING AND NEW LOCKERS. IN THE AREAS WHERE NEW LOCKERS ARE BEING INSTALLED NOT ARE NOT REPLACING LOCKERS (HALLWAYS IN AREA B) ONLY APPLY NEW BASE TO NEW WOOD BASE OF NEW LOCKERS.
  - CLEAN EXISTING EXPANSION JOINTS IN FLOORING.
  - FEATHER CONCRETE SLAB WITH LEVELING COMPOUND AS REQUIRED AT LOCATIONS WHERE OFFSETS BETWEEN DISSIMILAR FLOORING MATERIALS CREATES AN ADA TRANSITION ISSUE.
  - REMOVE EXISTING THRESHOLDS AT DOORS AND AT WOOD GYM FLOOR LOCATIONS FOR PROPER INSTALLATION OF NEW FLOORING. NOTIFY ARCHITECT OF CONDITIONS THAT NEED MODIFICATION TO THRESHOLDS IF ADA REQUIREMENTS CANNOT BE MET.

**REVISIONS:**

1	
2	
3	
4	
5	
6	



Project Number: ---  
Date: **01/13/16**

Project Name:  
**USD 320 WAMEGO MIDDLE SCHOOL IMPROVEMENTS**

Project Address:  
1701 KAW VALLEY ROAD  
WAMEGO, KS 66547

Sheet Title:  
**FLOORING PLAN - AREA C-1**

Sheet:  
**A701**

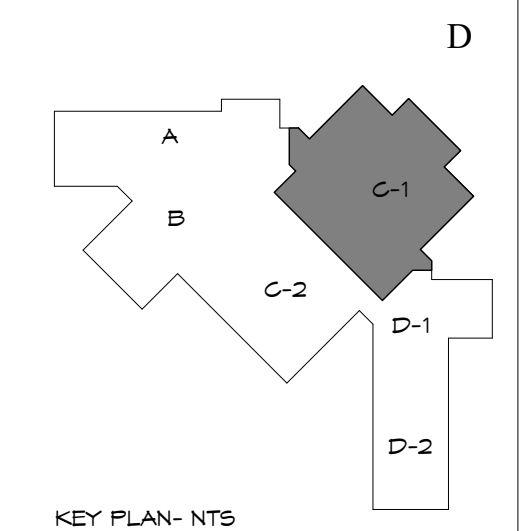

5

4

3

2

1

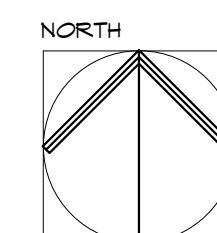
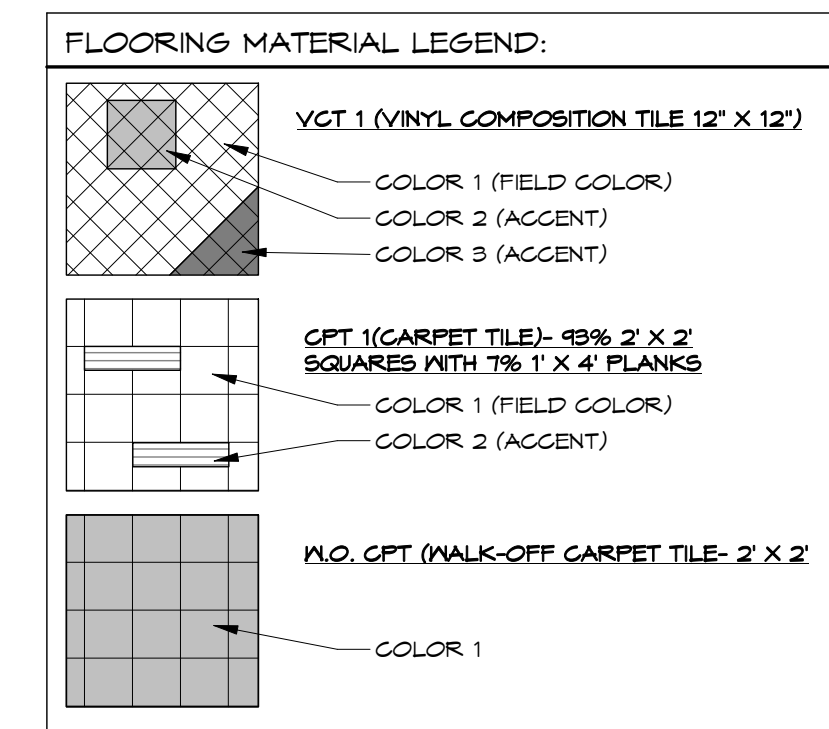
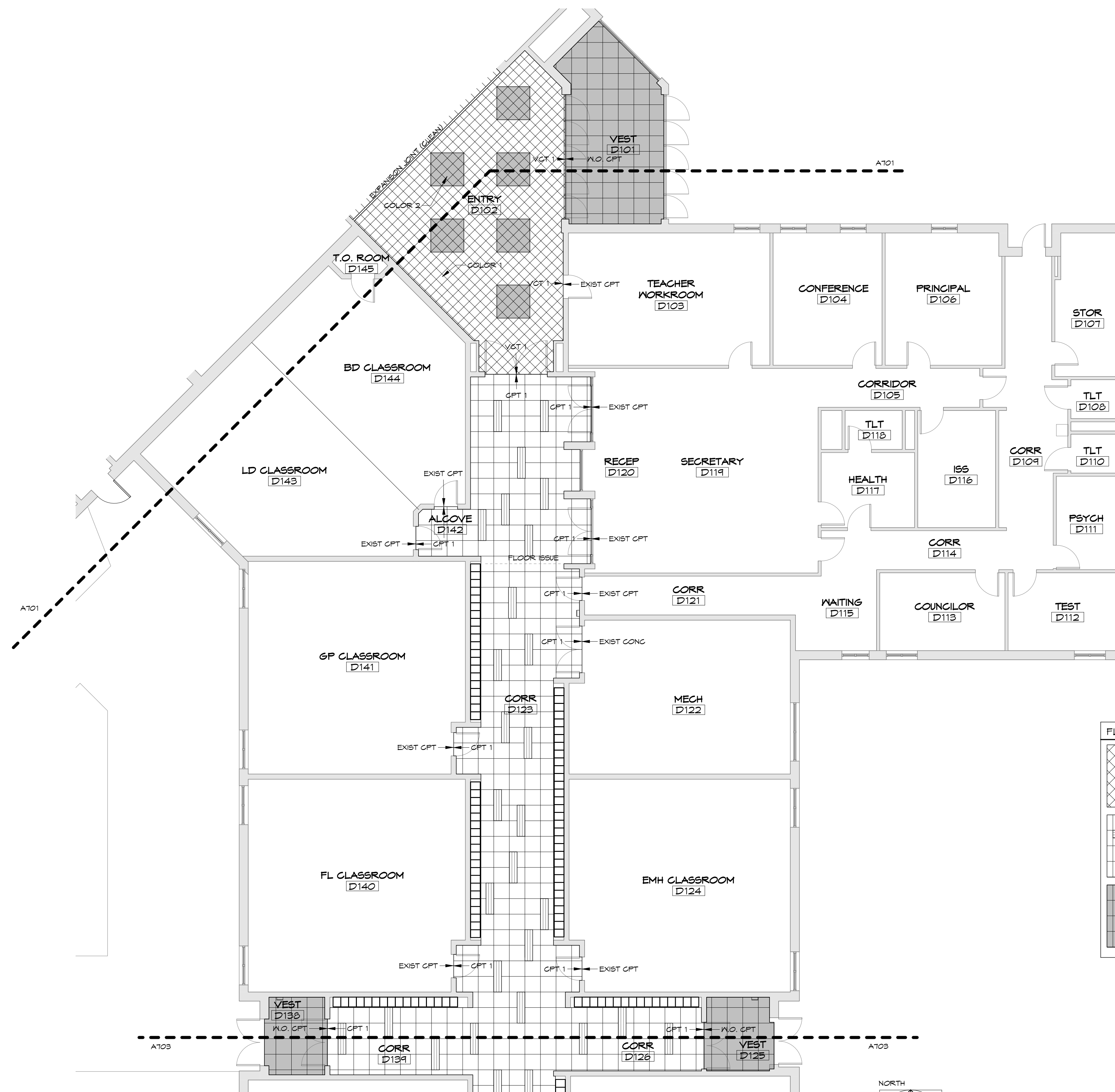

FLOOR PLAN- FLOORING - AREA D-1  
1/8" = 1'-0"

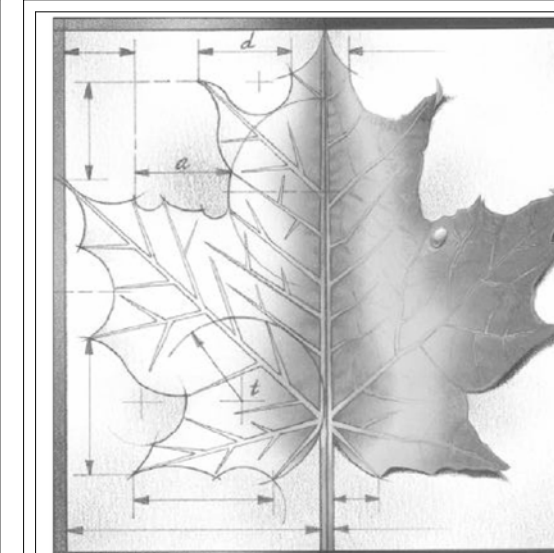
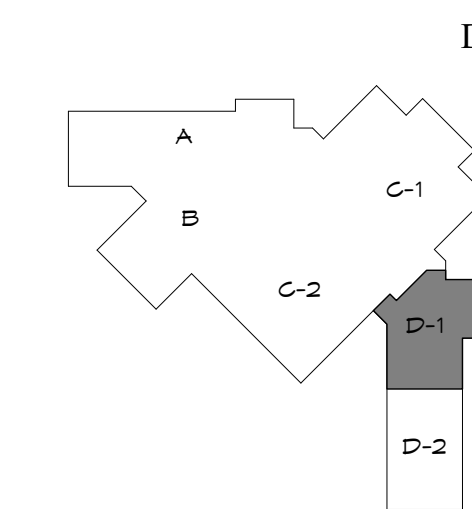

**BBN**

BBN ARCHITECTS INC  
228 POYNITZ AVENUE  
MANHATTAN, KANSAS 66502  
PH: 785-776-4912 - FAX: 785-776-0944  
WWW.BBNARCHITECTS.COM

Information provided on the drawings regarding existing conditions has been obtained from the best sources available, but cannot be guaranteed in all respects. Contractor shall verify all such information prior to proceeding with any new work that may be affected. Include as part of the contract all work required to produce the indicated result. All drawings and written material appearing herein constitute the original and unpublished work of the Architect, and same may not be duplicated, used or disclosed without the written consent of the Architect.

**FLOORING NOTES**

- REPAIR AND LEVEL ALL CONCRETE SUBFLOOR AS REQUIRED FOR NEW FLOORING REPLACEMENT.
- NEW BASE TO BE INSTALLED AT ALL LOCATIONS RECEIVING NEW FLOORING AND NEW LOCKERS. IN THE AREAS WHERE NEW LOCKERS ARE BEING INSTALLED NOT ARE NOT REPLACING LOCKERS (HALLWAYS IN AREA B) ONLY APPLY NEW BASE TO NEW WOOD BASE OF NEW LOCKERS.
- CLEAN EXISTING EXPANSION JOINTS IN FLOORING.
- FEATHER CONCRETE SLAB WITH LEVELING COMPOUND AS REQUIRED AT LOCATIONS WHERE OFFSETS BETWEEN DISSIMILAR FLOORING MATERIALS CREATES AN ADA TRANSITION ISSUE.
- REMOVE EXISTING THRESHOLDS AT DOORS AND AT WOOD GYM FLOOR LOCATIONS FOR PROPER INSTALLATION OF NEW FLOORING. NOTIFY ARCHITECT OF CONDITIONS THAT NEED MODIFICATION TO THRESHOLDS IF ADA REQUIREMENTS CANNOT BE MET.

**REVISIONS:**

- 1.
- 2.
- 3.
- 4.
- 5.
- 6.

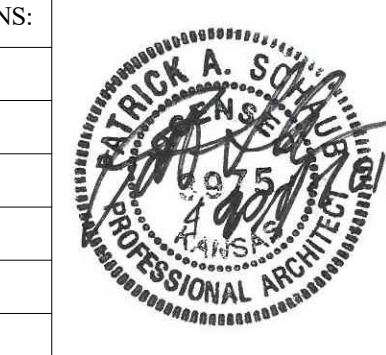

Project Number: ---  
Date: **01/13/16**

Project Name:  
**USD 320 WAMEGO MIDDLE SCHOOL IMPROVEMENTS**

Project Address:  
1701 KAW VALLEY ROAD  
WAMEGO, KS 66547

Sheet Title:  
**FLOORING PLAN - AREA D-1**

Sheet:  
**A702**

Of:

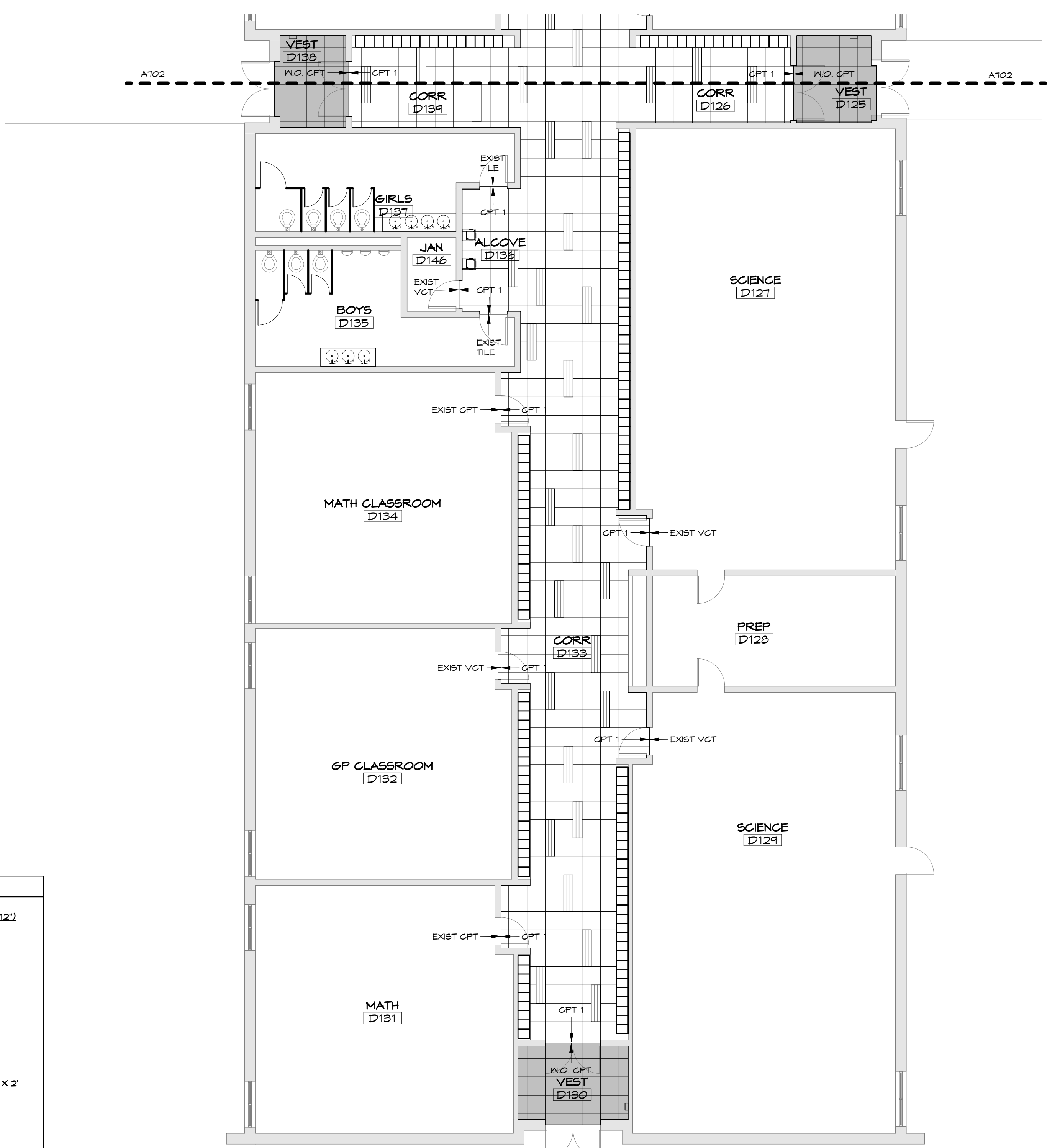

**FLOORING MATERIAL LEGEND:**

- VGT 1 (VINYL COMPOSITION TILE 12" X 12")**
  - COLOR 1 (FIELD COLOR)
  - COLOR 2 (ACCENT)
  - COLOR 3 (ACCENT)
- CPT 1 (CARPET TILE - 93% 2' X 2' SQUARES WITH 7% 1' X 4' PLANKS)**
  - COLOR 1 (FIELD COLOR)
  - COLOR 2 (ACCENT)
- W.O. CPT (WALK-OFF CARPET TILE - 2' X 2')**
  - COLOR 1

NORTH  
  
**FLOOR PLAN - FLOORING - AREA D-2**  
 1/8" = 1'-0"

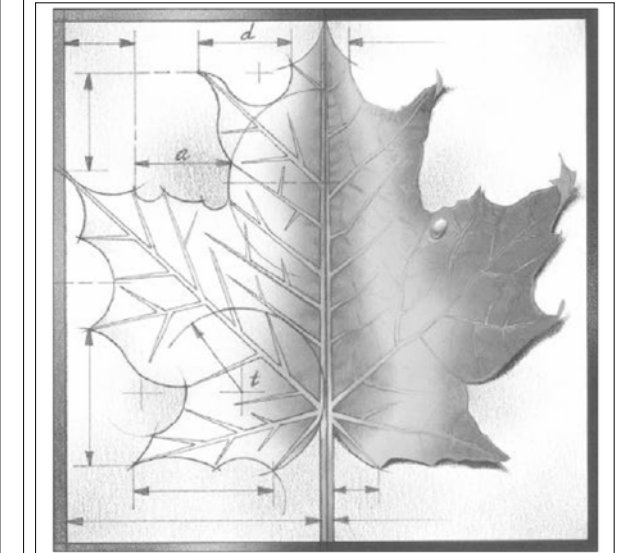
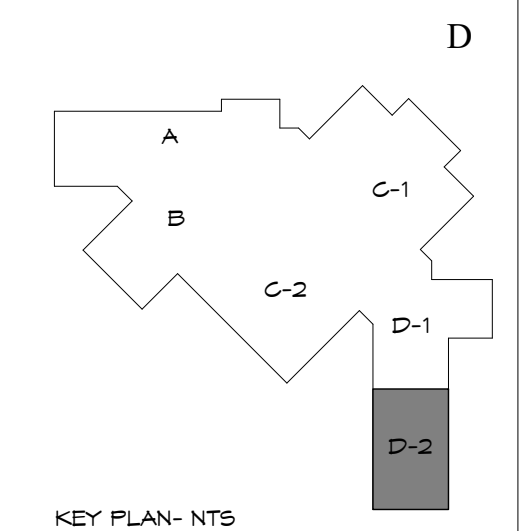

**BBN**

BBN ARCHITECTS INC  
 228 POYNTZ AVENUE  
 MANHATTAN, KANSAS 66502  
 PH: 785-776-4912 - FAX: 785-776-0944  
 WWW.BBNARCHITECTS.COM

Information provided on the drawings regarding existing conditions has been obtained from the best sources available, but cannot be guaranteed in all respects. Contractor shall verify all such information prior to proceeding with any new work that may be affected. Include as part of the contract all work required to produce the indicated result. All drawings and written material appearing herein constitute the original and unpublished work of the Architect, and same may not be duplicated, used or disclosed without the written consent of the Architect.

- FLOORING NOTES**
- REPAIR AND LEVEL ALL CONCRETE SUBFLOOR AS REQUIRED FOR NEW FLOORING REPLACEMENT.
  - NEW BASE TO BE INSTALLED AT ALL LOCATIONS RECEIVING NEW FLOORING AND NEW LOCKERS. IN THE AREAS WHERE NEW LOCKERS ARE BEING INSTALLED NOT ARE NOT REPLACING LOCKERS (HALLWAYS IN AREA B) ONLY APPLY NEW BASE TO NEW WOOD BASE OF NEW LOCKERS.
  - CLEAN EXISTING EXPANSION JOINTS IN FLOORING.
  - FEATHER CONCRETE SLAB WITH LEVELING COMPOUND AS REQUIRED AT LOCATIONS WHERE OFFSETS BETWEEN DISSIMILAR FLOORING MATERIALS CREATES AN ADA TRANSITION ISSUE.
  - REMOVE EXISTING THRESHOLDS AT DOORS AND AT WOOD GYM FLOOR LOCATIONS FOR PROPER INSTALLATION OF NEW FLOORING. NOTIFY ARCHITECT OF CONDITIONS THAT NEED MODIFICATION TO THRESHOLDS IF ADA REQUIREMENTS CANNOT BE MET.

**REVISIONS:**

1	
2	
3	
4	
5	
6	

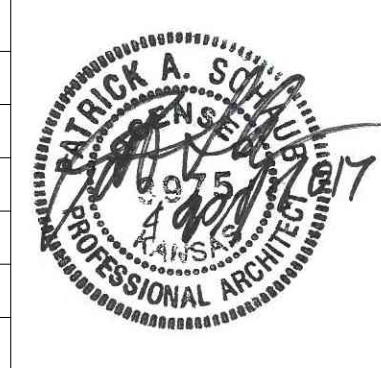

Project Number: ---  
 Date: **01/13/16**  
 Project Name:  
**USD 320 WAMEGO MIDDLE SCHOOL IMPROVEMENTS**  
 Project Address:  
 1701 KAW VALLEY ROAD  
 WAMEGO, KS 66547

Sheet Title:  
**FLOORING PLAN - AREA D-2**

Sheet:  
**A703**  
 Of: